States Department of State

TELEPHONE DIRECTORY

January 1985

EMERGENCY CALLS

Bomb Threat or Other Danger Requiring Immediate Action:

Main State	Police Office (Federal Protection Service)	632-1814
Columbia Plaza (Annex 1)	Police Office (Federal Protection Service)	632-1814
Other D.C. Annexes	Building Office GSA Control Center	(9) 472-1111
Virginia Annexes	Building Police Office	(9) 557-9370

Emergency Medical Assistance:

Main State (8:15 AM-5 PM)		632-2700
Main State (after hours)	Building Guard	632-1814
	D.C. Fire Department—**Emergency**	(9) 911
D.C. Annexes	Rescue Squad—**Emergency**	(9) 235-8720
Foreign Service Institute (SA-3)		(9) 235-8720
Other Virginia Annexes		(9) 911
	Arlington Rescue Squad	(9) 527-8900

Fire:

Main State	Police Office	632-1814
	Use Fire Alarm Box	
	Call **Emergency**	(9) 911
	Call D.C. Fire Department	(9) 462-1616
D.C. Annexes	Building Police Office	
	Call **Emergency**	(9) 911
	D.C. Fire Department	(9) 462-1616
Virginia Annexes	Building Police Office	
	Arlington Fire Department	(9) 527-8900

Police:

Washington Metropolitan Police	Call **Emergency**	(9) 911
	or	(9) 727-4326
Arlington Police	Call **Emergency**	(9) 911
	or	(9) 558-2222

DEPARTMENT OF STATE WATCH OFFICERS

Senior Watch Officer, Operations Center 7516	632-1512
Watch Officer, Communications 5440	632-1641
Watch Officer, Intelligence 7516	632-8753
Office of Security Command Center (24 hr.) 2435	632-2412

Department of State Commercial Telephone Numbers

8 AM-8 PM, Monday-Friday	(202) 655-4000
7:30 PM-8 AM, Daily, weekends, and holidays	(202) 634-3600

Waste, Fraud and Mismanagement
Inspector General 24-Hour "Hot Line"
632-3320

United States Department of State

TELEPHONE DIRECTORY

January 1985

Department of State

International Development Cooperation Agency

Agency for International Development
Trade and Development Program
Overseas Private Investment Corporation

Arms Control and Disarmament Agency

United States Information Agency

Board for International Broadcasting

Peace Corps

Alphabetical Directory of Personnel lists only employees from State, OPIC, ACDA, and BIB

Cover: Benjamin Franklin was America's first professional diplomat, and the first U.S. Minister to be received by a foreign government (France, in 1779). *Illustration by Sally Brennan, Publishing Services Division, Graphics Services Branch.*

DEPARTMENT OF STATE PUBLICATION 9380
Bureau of Administration
Office of Facilities Management and Administrative Services
General Services Division

For sale by the Superintendent of Documents
U.S. Government Printing Office
Washington, D.C. 20420

Table of Contents

	Section	Page
Directory of Services	100	1
Alphabetical Directory of Personnel	200	11
Organizational Directory:		
Department of State	300	55
Office of the Secretary	300	55
Office of the Deputy Secretary	301	57
Under Secretary for Political Affairs	302	57
Under Secretary for Economic Affairs	303	57
Under Secretary for Security Assistance, Science and Technology	304	57
Under Secretary for Management	305	58
Counselor of the Department	306	59
Policy Planning Council	307	59
Office of the Inspector General	308	59
Legislative and Intergovernmental Affairs	309	60
Politico-Military Affairs	310	61
Public Affairs	311	62
Legal Adviser	312	63
Human Rights and Humanitarian Affairs	313	64
African Affairs	314	64
Inter-American Affairs	315	66
East Asian and Pacific Affairs	316	67
European and Canadian Affairs	317	68
Near Eastern and South Asian Affairs	318	69
Economic and Business Affairs	319	71
Intelligence and Research	320	73
International Organization Affairs	321	75
Oceans and International Environmental and Scientific Affairs	322	77
Consular Affairs	323	78
International Narcotic Matters	324	79
Refugee Programs	324A	80
Administration	325	80
Personnel	326	84
Foreign Service Institute	327	86
Management Operations	328	86
Equal Employment Opportunity Office	329	87
Office of Medical Services	330	87
Office of the Comptroller	331	88
Office for Counter-Terrorism and Emergency Planning	332	88
International Development Cooperation Agency	450	89
Agency for International Development	501	90
Office of the Administrator	501	90
Office of the Executive Secretary	502	90
Bureau for Program and Policy Coordination	503	90
Bureau for Science and Technology	504	91
Directorate for Food and Agriculture		92
Directorate for Energy and Natural Resources		92
Directorate for Human Resources		92
Directorate for Health and Population		93
Bureau for Management	505	94
Office of Personnel Management		94
Office of Financial Management		94
Directorate for Program and Management Services		95

	Section	Page
Bureau for Food and Peace and Voluntary Assistance	506	96
Bureau for Private Enterprise	507	97
Bureau for Africa	508	98
Bureau for Asia	509	100
Bureau for Latin America and the Caribbean	510	101
Bureau for Near East	511	103
Bureau for External Affairs	512	104
Office of Legislative Affairs	513	105
Office of the Inspector General	514	105
Office of the General Counsel	515	106
Office of Equal Opportunity Programs	516	107
Office of Small and Disadvantaged Business Utilization	517	107
Office of U.S. Foreign Disaster Assistance	518	107
Office of the Science Advisor	519	107
BIFAD Support Staff	520	107
Advisory Committees		108
Advisory Committee on Voluntary Foreign Aid		108
Board for International Food and Agricultural Development		108
AID Research Advisory Committee		108
President's Task Force on International Private Enterprise		108
Trade and Development Program	540	109
Overseas Private Investment Corporation	550	110
U.S. Arms Control and Disarmament Agency	600	113
United States Information Agency	700	115
Office of the Director		115
Office of the Inspector General		115
Counselor of the Agency		115
Office of Public Liaison		116
Office of the General Counsel and Congressional Liaison		116
Bureau of Broadcasting		117
Bureau of Programs		119
Bureau of Educational and Cultural Affairs		122
Television and Film Service		123
Bureau of Management		124
Office of African Affairs		126
Office of European Affairs		127
Office of East Asian and Pacific Affairs		127
Office of American Republics Affairs		128
Office of North African, Near Eastern, and South Asian Affairs		128
Committee Directory		129
United States Advisory Commission on Public Diplomacy		129
American Federation of Government Employees		129
National Federation of Federal Employees		129
Board for International Broadcasting (BIB)	750	130
Peace Corps	800	131
Department of State Country Officers	900	132
Department of State Commissions, Committees, and Advisory Groups	1000	141
Department of State Field Offices	1100	144
Liaison Offices in the Department of State	1200	146
Foreign Diplomatic Mission Chanceries	1300	147
U.S. Government Information Numbers, Office Hours, Mail Stops	1400	149
Department of State Office Symbols	1500	154

	Section	Page
Foreign Service Post Telephone Directory	1600	164
Main State Floor Plan		172
Bus Chart and Schedule		173
Organizational Charts		175

Section numbers have been assigned to each major part of the Telephone Directory (Directory of Services 100, Alphabetical Directory 200, Department of State 300, etc.). The section numbers for State are further broken down (300, Office of the Secretary, 305, Under Secretary for Management) to serve as a means of cross-reference from the Office Symbol list to the Organizational part of the Directory.

TELEPHONE USER GUIDE

HOW TO USE YOUR TELEPHONE UNDER CENTREX

TO REPORT PHONE TROUBLE

To report trouble in telephone lines (e.g., dial tone), dial 9–954–2424 (in DC) or 9–954–2222 (in Va.).
To report trouble with telephone instruments, dial 9–800–242–2121.

LOCAL AND COMMERCIAL CALLS

Dial 9 and 7-digit number.

Transferring calls

Depress switchhook briefly once.
Ask operator to complete transfer.

Conference calls

Dial (9) 472–1208 (if more than 5 involved call (9) 245–3333).
Give operator the details.

CALLS TO GOVERNMENT AGENCIES

On Centrex (Zone A)

Dial 7-digit number.

Zone A includes:
Agency for International Development
Arms Control and Disarmament Agency
Department of Housing and Urban Development
Department of State
Federal Communications Commission
National Science Foundation
Office of Personnel Management
Securities and Exchange Commission
United States Information Agency

On Centrex (other than Zone A)

Dial 9.
Dial first 2 digits of number shown in list below.
Dial 5-digit extension (or, for Information, dial number shown in list below).

Air Force Systems Design Center..... **76**3–1000
Department of Defense..... **69**7–0111
Executive Office of the President..... **39**5–3000
Naval Medical Center..... **29**5–1000
Naval Oceanographic Office..... **76**3–1000
Naval Reconnaissance and Technical Support Center..... **76**3–1000
Naval Research Laboratory..... **76**7–2000
U.S. Capitol..... **22**4–3121
The White House..... **45**6–1414
White House Communications Agency..... **39**5–2000

LONG-DISTANCE CALLS

FTS (Federal Telecommunications System) is a Government network of leased long-distance circuits through which you can make an official call to any phone in the United States or Puerto Rico.

It MUST BE USED in lieu of commercial calls except in emergencies or when placing toll calls of 50-cent initial rate or less during normal work hours.

CALLS TO GOVERNMENT PHONES

Dial 8 plus 7-digit number.

(Refer to FTS Users Guide for FTS phone numbers of U.S. Government offices.)

CALLS TO COMMERCIAL PHONES

Dial 8.
Dial area code plus number.

(To obtain non-FTS phone numbers, dial 9, then the area code of the city you are calling plus 555–1212.)

Collect calls to commercial phones

(When asked by a non-Government person to call back collect.)

Do not use FTS system.
Listen for dial tone.
Dial 90 and place call with telephone company operator.

To call overseas from State-AID phones

Refer to Foreign Service Post Telephone Directory (Section 1600) for exact dialing instructions that apply to your telephone prefix.

HOW TO CALL NUMBERS IN THIS DIRECTORY FROM OUTSIDE PHONES

From public

For Washington numbers starting with 2:

Dial 63 plus 5-digit number.

For Washington numbers starting with 3 (Passport Office):

Dial 52 plus 5-digit number.

For Washington numbers starting with 4:

Dial 25 plus 5-digit number.

(On long-distance calls, dial area code 202 before dialing 25, 52, and 63.)

For Virginia numbers starting with 5:

Dial 23 plus 5-digit number.

For Virginia numbers starting with 7:

Dial 55 plus 5-digit number.

(On long-distance calls, dial area code 703 before dialing 23 or 55.)

For information:
Dial 655–4000 (US Government switchboard) 8:00 AM to midnight Monday through Friday
Dial 634–3600 (Department of State switchboard) midnight to 8:00 AM Monday through Friday, all day Saturdays, Sundays, and holidays

From Government agencies—On Centrex (Zone A)

Dial 7-digit number.

On Centrex (NOT Zone A)

For numbers starting with 2:

Dial 63 plus 5-digit number

For numbers starting with 3:

Dial 52 plus 5-digit number

For numbers starting with 5:

Dial 23 plus 5-digit number

For numbers starting with 7:

Dial 55 plus 5-digit number

or 655–4000 for information

(For information, see Section 1400.)

SPECIAL TELEPHONE SERVICES

Chief Operator.....472–4834
FTS Code.....8

Installations, Moves, and Disconnections
To facilitate and expedite above services, forms should be prepared and forwarded to the offices indicated:
AID 274 SA–11 (Form AID 5–7)
State 2728 (Form DS–1659)

Telephone Directory
Compilation
AID 274 SA–11..... 235–9820
State 1493..... 23636
Editing.....21068
Directory Changes (to be reported promptly—after installations, moves, and disconnections have been made—to the offices indicated):
AID 274 SA–11 (Form SF–146)
State 1493 (Form SF–146)
Distribution
AID B–927.....28410
State B–844F..... 22518

TIMELY TELEPHONE TIPS

When You Receive a Telephone Call

ANSWER AS PROMPTLY AS POSSIBLE.
Try to answer before second ring.
After you have picked up the receiver, do not continue to talk to someone else in the office

IDENTIFY YOURSELF WHEN ANSWERING.
"Mr./Ms. Brown's office, Mr./Ms. Andrews."

SPEAK DISTINCTLY AND PLEASANTLY.
Hold mouthpiece well up in front of lips.

AVOID TRITE OR ABRUPT PHRASES.
"Who's calling?" . . . "Just a moment."
"He's/She's busy." . . . "He's/She's in conference."
"He's/She's tied up." . . . "He's/She's not in."

VOLUNTEER THE "WHEREABOUTS AND WHENABOUTS" OF AN ABSENT PERSON.
"He/She can be reached in Mr./Ms. Jones' office . . . Extension 2094."
"He/She is out of the building until 3' O'clock."
"May I locate him/her and ask him/her to call you?"

VOLUNTEER YOUR OWN ASSISTANCE.
"Is there something I could do?"
"Could I help you? . . . or anyone else?"

REQUEST IDENTITY OF CALLER ONLY WHEN NECESSARY, AND IN A TACTFUL MANNER.
"May I tell Mr./Ms. Jones who is calling?"
"May I ask who this is please?"

EXPLAIN OFF-THE-LINE DELAYS.
"It's in the files—Can you wait a moment?
Or would you prefer for me to call you back?"

TAKE MESSAGES WILLINGLY.
Write essential details on a suitable message form; deliver promptly.

TRANSFER ELSEWHERE ONLY WHEN YOU KNOW DEFINITELY THE CORRECT PERSON OR NUMBER.
Give caller these facts before transferring.

AVOID LEAVING A CALLER ON HOLD FOR LONG PERIODS.
Check periodically and explain the delay.

When You Make a Telephone Call

PLAN AN EFFECTIVE CONVERSATION.
Get your thoughts in order before calling.

PLACE THE CALL YOURSELF, EXCEPT IN SPECIAL CIRCUMSTANCES.
Make sure you are on the line ready to talk when the called person is reached.

HAVE THE CORRECT NUMBER (OR EXTENSION) IN MIND.
Consult your directory or personal number list.

LISTEN FOR DIAL TONE . . . DIAL CAREFULLY. DON'T ACCELERATE DIAL RETURN.
IDENTIFY YOURSELF IMMEDIATELY TO THE FIRST PERSON ANSWERING.
"This is Mr./Ms. Johnson . . . May I speak to Mr./Ms. Hodges please?"

IDENTIFY ALSO, WHEN HELPFUL, YOUR OFFICE AND PURPOSE IN CALLING.
"Mr./Ms. Brown, in Accounts . . . returning Mr./Ms. Green's call."

ASK WHETHER CALLED PERSON HAS "TIME TO TALK NOW" IF CALL IS LIKELY TO BE LENGTHY.

TRY TO COMPLETE YOUR BUSINESS ON ONE CALL BY SECURING INFORMATION OR LEAVING A MESSAGE.

VOLUNTEER YOUR EXTENSION AND THE BEST TIME TO REACH YOU IN CASE YOU REQUEST A "CALL BACK."

KEEP YOUR CONVERSATION BRIEF AND BUSINESSLIKE.

DO NOT DISCUSS CLASSIFIED INFORMATION UNDER ANY CIRCUMSTANCES.

ALWAYS APOLOGIZE IF YOU GET A WRONG NUMBER. DO NOT HANG UP WITHOUT SPEAKING.

Directory of Services

A

Addressing (Mechanical) (SEE Distribution Services)
Advertising boards (State) 1493 23636
Advisory Committees (General Information) 20688
Air-conditioning repairs and adjustments 20186
Airgrams
AID B–460 28384
State
Distribution B–872 20874
Dispatch (FAIM/IAP) 1239 20542
Receipt (FAIM/IAP) 29268
Retrieval Service (FAIM/IS) 1239 20420
Allotment of Funds (State) 1331 20998
Allowance and Differential Regulations and Rates
State (A/ALS) 235–9521
American Federation of Government Employees
737 SA–14 235–2120
American Foreign Service Assn
3646 ..... 293–3806 or 28160
2101 E St ..... 338–4045 or 29672
Archives Liaison (FAIM/IS) 1239 20420
Arrests of Americans Abroad 4807 25225
Art in Embassies (A/ART) B–258 21634
Association of American Foreign Service Women
(AAFSW) 1248 23573
Auditorium
(East) (Capacity 200) 2925D 21701
(West) (Capacity 756) 2403/2604 28206
Authentications (Documents) (FAIM/IS/ATH) 20406
2813 (Enter 2815)
(Hours 9 AM to 11 AM and 2 PM to 4 PM)
Automobiles (Official) (SEE Motor Transportation)
Awards
AID
Awards Committee Secretariat 1114
SA–1 20887
Incentive Awards Branch 1114 SA–1 20887
State
Awards Board Secretariat (Honor Awards)
2803 23412
Length of service 1822 22283

B

Banking Facilities (American Security Bank)
1442 624–4750
(Hours 9 AM to 3 PM Monday–Friday)
Barber Shop B–233 20938
(Hours 7:30 AM to 4 PM Monday–Friday)
Births of Americans Abroad (SEE Consular Services)
Copies of Birth Reports (PPT/S/PC) 523–4328
Blood Donor Program (AID) 1108 SA–1 22954
Blood Donor Program (State) (PER/ER) 1822 22283
Blueprint Documents (Routing of) B–461 (AID) 28392
Board for International Food and Agriculture
Development 2246 27937
Board of Appellate Review W–115 SA–1 22559
Board of Examiners for the Foreign Service
Staff Director 7314 SA–15 235–9392
Examinations 7314 SA–15 235–1001
Board of the Foreign Service 21060
Briefings, Public (SEE Public Briefings—East Auditorium)
Budget Planning and Presentation 1332 20684
BUILDING GUARDS (SEE inside back cover)
Building Security (State) 21435
BUILDING SERVICES, Minor (GSA)
State Group (State Bldg., SA–1) Rm 1481 20186
Lafayette Group (SA–10, SA–17, SA–19) 653–6256
Rock Creek Group (SA–12) 254–3360
Rosslyn Group (SA–3, SA–6, SA–7, SA–11,
SA–14, SA–15, SA–16, and SA–18)
126 Architect Bldg 694–4394
SA–3 (lights, air-conditioning, elevators) 694–4394
Buildings, State (Overseas)
Office of Foreign Buildings 335 SA–6 235–9491
Area Offices:
AF 235–9486
ARA 235–3683
EAP 235–2281
EUR 235–9496
NEA 235–9499
Interior Design and Furnishings Branch
412 SA–6 235–9440
Buildings Design
327 SA–6 235–9511
Architectural Operations 327 SA–6 235–9508
Engineering Operations 327 SA–6 235–9510
Management 426 SA–6 235–2814
Contract Operations 412 SA–6 235–2470
Construction and Maintenance Division
324 SA–6 235–2805
Burn Material (SEE Classified Waste)
Business Representatives, Assistance to (Office of
Commercial Affairs EB/CTA/OCA) 23295

C

Cafeteria (State building)
Kitchen (incl. night service) 21388
Office 22262
Recording (Menu of the Day) 28121
Campaigns (State):
Combined Federal 1822 (PER/ER) 22283
Savings Bonds 1822 (PER/ER) 20193
Cashier's Office
AID 635 SA–12 20071
State 1258 23562
Hours Daily: AM: 9:30 to 12; PM: 1:30 to 4:30
Charts (SEE Graphics)
Chauffeur Service (SEE Motor Transportation)
Check Distribution
AID 4914A 20071

State (Foreign Service) 1258.....23562
Children's Waiting Room (FMAS/ESC) 2258.....22348
Civil Defense Coordinator
AID 270 SA–11.....235–9820
Claims, Personal Property 2735B.....21926
Classification (Position)
AID 1129 SA–1.....28508
State (PER/PPM) 4419.....23205
State-Foreign Service
(PER/PPM) 4419.....23205
Classified Waste
AID B–461.....28392
State.....28012
Disposal Stations: (SEE also page 10)
Combined Airlines Reservations Office 1243 (SEE Travel)
Commissary and Recreation (A/OPR) 1420.....20588
Communication and Records Service Centers and Tube Stations (AID) (SEE page 10)
Communications Watch Officer (SEE Watch Officers, General Information, inside back cover)
Community Meetings on Foreign Policy.... 22234 or 28840
Conference Room Reservations 1493.....23636
Conferences, International (State)
Administrative Staff.....21306
Documents & Archives.....22511
Information.....21271
Office of the Chief.....20384
Program Staff.....21271
Conferences on Foreign Policy, Public.....21710 or 28661
Congressional Correspondence
State
Receipt and Record (FAIM/IAP) 1239.....20621
Congressional Documents
AID (LEG) 2895.....21284
State.....22536
(Distribution extra copies & return of surplus B–845)
Congressional Liaison (AID).....28191
Congressional Relations (State)..... 22163 or 28774
Congressional Reports (H) 7251.....21608
Consular Conventions/Treaties 4800.....23732
Consular Districts, Geographic Delimitations (State).....22156
Consular Services (CA/OCS/CCS)
(e.g., Deaths, Foreign Estates, Property, Repatriation, etc.)
AF 4811.....24994
ARA 4817.....23712
EA 4817.....23675
EUR 4811.....23444
NEA 4817.....26680
Contracts (SEE Procurement Information)
Correspondence Handbook (FAIM/DIR) B264..... 23603
Correspondence Information
AID Administrator's 5665.....28612
State 7241.....21295
Correspondence Processing (State).....28682
Courier Service (SEE Pouch Service Information)
Credit Unions
Lafayette Federal Credit Union (AID)
Accounting 3725..... 466–5335
Loans 3441..... 466–4711
(Hours Daily: 10 AM to 3:30 PM)
Imperial Bldg. Br. rm. 522..... 653–6871
(Hours: 10 AM to 2 PM Tuesday & Friday only)
State Department Federal Credit Union 1827..... 558–8000
(Hours Daily: 9 AM to 3:30 PM; except on Thursdays 9 AM–4 PM)
Customs Clearance B–461 (AID only).....28392
Customs Liaison..... 23170 or 22614

D

Data Processing 725 SA–12 (AID).....20122
State..... 22278
Deaths of Americans Abroad 4807.....25225
Death Reports Only (PPT) 368 SA–17.....523–4328
Differential Regulations and Rates
State (A/ALS)..... 235–9521
Dining Rooms:
Van Buren 8th FL.....23689
Diplomatic Notes
Delivery, Receipt, and Record (FAIM/IAP) 1239.....20621
Diplomatic Pouch Information (SEE Pouch Service Information)
Diplomatic Rooms
Reservations..... 20588
Tours.....23241
Directives (SEE Regulations)
Directory (Floor maps and listings)
AID 274 SA–11..... 235–9820
State 1493..... 23636
Disaster Assistance (Foreign) 1262A.....28924
Distribution Services
AID B–927.....28410
(Notices/Forms/Manual Orders/Mailing List Changes)
Over the Counter Service B–656
State B–844 F.....22518
Documents-UN, Request for..... 27992
Drafting (Graphics).....21082
Drycleaning Services B–236..... 628–3835
Duplication (Publishing Services Division)..... 29522
Duty Officers (names, extensions, room, numbers)
State..... 21512
AID..... 235–1040
After hours.....21512
Peace Corps..... 254–7280
After hours.....638–2574
State 7516..... 21512
USIA.....485–8794

E

Editorial Services (Publishing Services Division).....21068
Emergency Action Planning 2236..... 27808
Employee Counselor 100 SA–2 (AID)..... 22954

Employee Services Center 1252 (e.g., children's waiting room, cashier, identification unit, passport agent, housing, etc.)....23432
Employee Suggestions
AID 1114 SA–1....22954
State 2803....23412
Employment Information
AID/Washington 1430B SA–1....22962
State 2815....20580
Verification....23686
Examinations:
Foreign Service Officer 7314, SA–15....235–1001
Civil Service Officer 7314, SA–15....235–9369
Energy Officer 1493....25349
Equal Employment Opportunity Officers
ACDA 5534....23530
AID 2664....27996
State 3214....29294
USIA 367 400–C....485–7159
EEO Counselors (SEE page 9)
Equipment and Supplies
Expendable Supplies
GSA Retail Store B–239 State....23181
GSA Retail Store B–212 18th & F Sts NW....566–0580
Purchase Items
AID 280 SA–11....235–9813
State Supply Center....557–8995
Supply Rm (Warehouse) (AID)....557–0197
Non-Expendables: Furniture, Equipment, etc.
AID Warehouse....557–0197
State SA–7....557–8995
Estates of Americans Abroad (SEE Consular Services)
Exhibits
AID B–930....28389
State B–258....21082

F

Family Liaison Office (M/FLO) 1216A....21076
Family Workshop (FS) 400 SA–3....235–8784
FARA (Foreign Affairs Recreation Association)....21928
Federal Register Liaison (FAIM/DIR) B–264....27968
Files (SEE Records)
Film Loan Library 4827A (State)....22353
Film Loan Library B–930 (AID)....28378
Fine Arts Committee 8213....20298
Foreign Affairs Executive Seminar, General Information 3316A....235–9279
Foreign Affairs Information Management Center (OPR/FAIM) 1239....20420
Foreign Affairs Recreation Association (FARA) Office 2928 (Hours: 8:15 AM to 4:30 PM)
Service Center (Mon–Fri, 9 AM to 3:30 PM)....21928
General Manager....23574
Housing Manager....22839
Merchandising Manager....22263
Travel Office....21610
FARA Stores (Hours: 8:15 AM to 4:15 PM)....21628
Foreign Currencies (M/COMP/FC) 1328....29314
Foreign Diplomatic Missions
(SEE Section 1300, page 148)
(SEE also Protocol)
(SEE also Office of Foreign Missions)
Foreign Estates (SEE Estates of Americans Abroad)....22617
Foreign Reporting, Combined Economic FAIM (CERP) 1239 (State)....20697
Foreign Service, Board of Examiners....235–9392
Foreign Service Club 2101 E St....338–5730
Foreign Service Grievance Board 430 SA–6....235–9680
Foreign Service Institute (SEE Section 327, page 86)
Registrar SA–3 B Level....235–8727
Student Messages....235–8727
Foreign Service Journal 2102 E St....338–4045
Foreign Service Lounge 1252....23432
Foreign Service National (FSN) Personnel
State (PER/ER/FN) W119 SA–1....23800
Foreign Service Protective Assn 1750 Pa. Ave, NW....393–4220
Forms
AID
Design & Control (DM/IM) 714 SA–12....20084
Distribution & Stock B–927....28410
State
Design & Control (FAIM/DIR) B–264....23538
Freedom of Information Act:
AID 2738....21850
State (FAIM/IS) 1239....28484
USIA....485–7499
ACDA....23708
Peace Corps....254–6180
Furnishings, Interior Design (Foreign Buildings Office)....235–9440

G

GAO Liaison (M/COMP)....22320
Geographer, Office of the 8742....22022
Graphics (OPR/FAIM/PS) 1754....21082
Grievances, Civil Service 2421....22508
Grievances, Foreign Service 1830....22751
GSA
Building Guards (SEE General Information, inside back cover)
Building Managers (SEE General Information, inside back cover)
Retail Stores
State B–239....23181
GSA Building....566–0580
Guards (SEE inside back cover)

H

Health Benefits
AID (SER/PM) 1110 SA–1....22954
State (PER/ER)....23627
HEALTH UNIT (for emergencies)....22700
(SEE also Medical Staff)

Heating repairs and adjustments..... 20186
Historian 3100 SA–1..... 28888
Housing Office and AAFSW 1248.....23573

I

Identification Unit 1258 (State).....23212
Illustrations (Graphics)..... 21082
Income Tax (Forms only) FS Lounge
Inquiries (AID)
Press and Media 4893.....28332
Public 2849..... 21850 or 28534
Inquiries (State)
Press and Media 2109.....22492
Public 4827A..... 26575
Inspections
State Inspector General 6821..... 28842
Inspectors 2317.....20152
Hot Line.....23320
AID Inspector General 5644..... 27844
USIA Inspector General.....485–7933
Peace Corps
Office of Compliance..... 254–8320
Intelligence Watch Officer 6510..... 22585
International Center Project (State) 1890..... 29540
Interpreting Services (Language Services)..... 23492

J

Joint Regulations Board State/AID/USIA B–264..... 23602

L

Language Laboratory (FSI) 602 SA–3.....235–8827
Language Services (Requests for) Interpreting Service
State 2212..... 23492
Translations 2214A..... 22201 or 21466
Language Testing Unit (FSI) 906 SA–3.....235–8802
Leave Regulations, Interpretation of
AID.....29832
State 1822..... 20191
USIA.....485–2645
Legal Service Abroad (SEE Consular Services)
Length of Service (Service Computation Date) 1329..... 22782
Liaison (SEE Liaison Offices, Section 1200)
Library & Reference Services (FAIM/LR) 3239
Binding.....24870
Circulation..... 21099
Information & Reference..... 20486
Interlibrary Loan.....20535
Purchase Orders..... 22661 or 22739
Renewal Requests..... 28347
Library Services, Other
ACDA Library 8th Fl SA–6.....235–9550
Documentation Center (INR/XR) 432 SA–6.....235–9420
Foreign Service Institute Library 300 SA–3.....235–8717
Peace Corps..... 254–3308
PER Library 1826.....23846
USIA (Library & Shipping Branch)..... 376–7817
Life Insurance
AID (SER/PM)..... 22954
State (PER/ER).....20193
Lights Repair and Replacement..... 20186
Local Personnel (Foreign Service National Personnel)..... 23800
Lock Repairs
AID.....235–9727
State, ACDA.....22275
Lost and Found Articles—Guard Office.....21814

M

Mail Service Information (SEE also Pouch)
AID
Receipt, Distribution & Dispatch, Registered B–461.....28392
State
Domestic Mail B–528..... 21090
Foreign Service Mail B–528..... 22936
Mail Directory Locator Service B–528.....22243
Mailing List Changes (SEE Distribution Services)
Manuals and AID Issuances (MP/TWO).....235–2386
Map Services
Map Cartography & Evaluation..... 22156
Published Maps (Requests for) 3239..... 21079 or 23001
Marriage to Foreign Nationals and Naturalization (FS Employees Only) (PER/ER)..... 20192
Medical Staff
State
Alcohol Awareness Program Coordinator 3818.....21843
Appointments (Physical Examinations) 2906..... 23642
Claims 2909.....23606
Clearances 2260.....23595
Domestic Program 2906..... 21580
Drug Abuse Program Coordinator 2906..... 22868
Emergency Medical Assistance 2313..... 22700
Health Unit FSI 105 SA–3..... 235–8720
Health Unit Main State 2313..... 29546
EMERGENCY ONLY.....22700
Hospital Admissions 2906..... 21197
Immunizations 2313.....23578
Laboratory 2916..... 22198
Medical Evacuations 2906.....28122
Overseas Program 2906.....28122

Special Employee Consultation Service
2237 22868
Other Agencies
AID Health unit, Rosslyn Area 115PP....694–4265 or 694–4545
USIA Health unit 400 C St. SW 485–7507
Merit Promotion Program (Civil Service) 2421 27151
Message Centers (SEE page 10)
Messenger Service
AID B–461 28392
State B–528 ..... 21090 or 20731
Motor Transport
AID cars B–461 28392
State cars B–229 21672
State trucks B–229 21012
Moving (Office Equipment)
AID 274 SA–11 235–9820
State B–235 21220
Munitions Control (PM/MC) SA–6
Case Status and General Information 235–9773
Publications Distribution 235–9770
Registration Information 235–9770

N

National Organizations Information
(P/PS/OL) 5825 20772
NATO Sub-registry 5430 22188
Newsstand
21st St Lobby 785–1454
D St Lobby 638–2466
News tickers 2107 20401
Notaries Public
Michael Guido (PM/PS&CD) (AID)
405PP 235–9098
Notarials (SEE Consular Services)

O

Occupant Emergency Coordinator 2728 24311
Office of Foreign Missions (M/OFM) 2105 23416
Office Machine Repairs:
AID 557–0197
Office Supplies (SEE Equipment & Supplies)
Open Forum 7419 28790
Operations Analysis (BF/OAG) 4253 22320
Operations Center (S/S–O) 7516 21512
Orientation (AID) Washington Training Center
479 PP 235–9101
Overseas Briefing Center (FSI) 400
SA–3 235–8784
Overseas Schools (A/OS) 234 SA–6 235–9600
EAP/AF 235–1757
EUR/NEA 235–1763
ARA 235–1760

P

Parking Facilities
AID 274 SA–11 235–9820
State 1493 20516
Passes
AID
Identification 402 RPE 235–9727
Property 274 SA–11 235–9820
State Identification 1258 23212
Peace Corps 254–5170
USIA 485–7811
Passport Information
AID 12A47 29275
Passport Office 1425 K St NW SA–17
Basic Information 523–1673
Specific Information 523–1355
Diplomatic Travel Information
(D.C.) 523–4319
(Va.) 523–4319
Agent Employee Services Center 1258
(State) 22312
(Hours 10 AM to 12:30 PM; 1:30 PM to 4 PM)
Payroll
AID (FM/ESD) 508 SA–12 20022
State (COMP/FO) 6701 SA–15 235–9308
Per Diem
State (COMP/FO)
6713A SA–15 ..... 235–9321 or 235–9322
AID (Travel) 503 SA–12 20140
Personnel:
AID
Employee Evaluation 1140 SA–1 22944
Overseas Files and Locator 1115 SA–1 23628
State
Official Personnel Records (MGT/RMR)
1609 23382
PER Library 1826 23846
Personnel Locator 1609 23686
USIA
Locator 485–7700
(SEE also Awards)
Photo Coverage—official functions, publicity
portraits, photo lab, etc.
AID 4890 27979
State B–258 21634
Plumbing Repair 20186
Police (SEE inside front cover)
Position Classification (SEE Classification Position)
Postal Rates & Information 22609
Post Office State Dept. Station Rm 2827
(Hours Daily 8:30 AM to 5 PM)
Pouch Service Information
AID B–461 28392
State B–528
Pouch Closing Information 22936
Pouch Contents, Weights Regulations 22619
Classified Material
After Office Hours & Sunday 21642
During Office Hours 21198

Saturday....23094
Mail Directory Locator Service
B–528.... 22243
Unclassified Material
After Office Hours & Sunday.... 21641
During Office Hours.... 22579 or 22936
Saturday....20882
Presidential Commissions 26A07....22642
Press Office 2109.... 22492
Press Releases
AID 4893....28332
State 2107.... 22492
Press Representative Offices in Department of State
American Broadcasting Co.... 393–7700 x384
Agence France Presse....833–5380
Associated Press.... 833–5380
Baltimore Sun....347–8250 x58
Boston Globe.... 223–0860
Chicago Tribune....861–0297
CBS News....457–4417
Deutsche Presse Agentur....861–0587
Hearst.... 861–0293
Los Angeles Times....861–0298
Middle East News Agency.... 861–0294
Mutual Broadcasting.... 452–1065
NBC News.... 686–4359
Newsweek....223–9462
N.Y. Daily News....861–0581
N.Y. Times.... 862–0390
Reuters....638–1865
Scripps-Howard.... 347–7750 x62
Time Magazine....293–4300 x240
UPI.... 637–3790
U.S. News & World Report.... 861–0584
VOA.... 26777
Wall Street Journal....862–9253
Washington Post.... 334–7908
Privacy Act Information
AID 2738....29614
State 1239.... 28484
Private Immigration Bills 1329 SA–1.... 22907
Procurement Information
AID 282 SA–11....235–9813
State
Contract 528 SA–6....235–9535
Policy 512 SA–6....235–9528
Purchase 528 SA–6.... 235–9533
USIA.... 485–2815
Property Claims (abroad) 4811....22837
Property Management (AID)
AID/Overseas 214 SA–11....235–2450
AID/Washington 274 SA–11.... 235–9820
Protocol 1238
Agreements....20907
Clearance Naval Vessels & Aircraft....27400 or 27420
Customs Clearance.... 27420 or 27400
Decorations....20907
Diplomatic List.... 20291
Flag Regulations.... 20256
Foreign Consular Officers.... 20706
Foreign Consular & Diplomatic Employees....20605
Foreign Diplomatic Officers....20291
General Information....22663
International Organizations....26716
License Plates, Diplomatic....27400 or 27420
Official Entertainment
(luncheons, dinners, etc.)....28999 20256
Official Foreign Visitors.... 21676
Tax Exemptions, Diplomatic.... 27400 or 27420
(SEE also Office of Foreign Missions)
Public Information Service (State) 4827A.... 26575
For General Foreign Policy Information
(no personnel listings)
Briefings.... 22406
Liaison with
Magazine & Feature Press....22352
Non-Governmental Organizations.... 22713
Public Correspondence (PA/PC/CM)....21394
Radio & Television Interviews....22353
Scholar Diplomat Seminars (PA/PP)....23340
Publications:
AID
"Agenda" Magazine 4898....28639
"Front Lines" Newspaper 4898....23755
Stock & Distribution B–927....28410
World Development Letter 4898.... 28633
State
Bureau of Public Affairs (PA/PC)
Single copies: Only of PA/PC
publications....26575
Mailing List Inquiries 5815....22634
Quantity Copies (10 or more)....25752
Control Officer....22518
Distribution, Extra Copies, and Return of Surplus:
Congressional Documents B–845.... 22536
Regulations and Circulars B–845.... 21104
Regulations and Procedures B–845.... 21104
State Publications B–844F....22518
Editorial Offices of:
Foreign Affairs Personnel Register.... 26528
Bureau of Public Affairs
Publications (PA/PC) 4831....26575
Department of State Bulletin.... 20713 or 20712
Diplomatic List....20291
Employees of Diplomatic Missions....20291
Foreign Consular Offices in US....20706
Regulations and Circulars (State)....21104
State Magazine B–266....21648
Treaties & Other International
Acts....21345 or 21736
Editorial Services 1851....21068
Publishing Services Division
Division Director.... 21632
State Printing Plant....29522
Printing Procurement....22516
Copier Program.... 27428
Distribution....22518
Short-Order Stations:
Rm. 7241 (Hours 7:30 AM to 12:15 AM)....29409
Rm. C–2 SA–3 (Hours 8:15 AM to 5 PM).... 235–8745
Rm. 1758 (Hours 7:30 AM to 12:15 AM)....28236

Purchases (SEE Procurement)

R

Radio and Television Services (AID) 4883.....20674
(SEE USIA, Section 700, page 115)
Receptionists
Office of the Secretary of State 7th Fl.....21713
Office of the AID Administrator 5675..... 29030
22d & C St. Main Entrance (South Lobby).....28469
21st St (East Lobby)..... 20576
Records
AID
Filing System and Assistance 3417A.....28518
Vault (Records Retirement)..... 235–2934
Vital Records Relocation B–461.....28518
State
Foreign Affairs Information Management
Center (FAIM).....20491, 28806
Personnel Research and Reference Services
(PER/MGT/RMR) 1826..... 23846
Reference Service
Department and Post Files (FAIM/IS)
1239..... 20420
IO Reference and Documents 3428..... 27992
Official Personnel Records 1609..... 23382
Passport (PPT communications)
260 SA–17.....523–1673
(PPT research) 484 SA–17..... 523–4318
Retirement and Disposition
Boxes and Pick-up Service
(FAIM/IS/RSC) B–242.....23532
Vital Records Relocation (FAIM/RSC)
1239.....23525
Retrieval FAIM/IS 1239..... 20420
Telegraph
Visa (VO) 1319 SA–1.....23996
(SEE also Telegrams)
Training 2130.....23641
Recreation Association (FARA)..... 21928
Reference Services (SEE Library & Reference Services:
SEE also Records—Reference Services)
Regulations, Manual Orders, & Circulars
AID
Copies (Distribution Services) B–927..... 28410
Issuances (MP/TWO).....235–2386
State (Foreign Service & Departmental)
Additional Copies, Requests for B–845..... 21104
Background Files (FAIM/DIR) B–264.....27969
General Information & Analysts
(FAIM/DIR) B–264..... 23602
(SEE also functional subjects in this Directory)
Reimbursement, Inter-Agency
AID 635 SA–12..... 20071
State 1133..... 21146
Relocation (emergency) 7516.....29384
Repairs (SEE also Building Services, Minor)
AID
Furniture, minor 274 SA–11..... 235–9820
Machines, Warehouse.....557–2193
State
Safes and Filing Equipment 1493..... 22275
Telephone (SEE page 176)
Repatriation and Financial Assistance
4807..... 25225
(SEE also Medical)
Reporters, Conference
State 2105..... 21118 or 21119
Reports
Interagency (FAIM/DIR) B–264.....23538
Management (FAIM/DIR) B–264.....23538
Public Use (FAIM/DIR) B–264..... 23538
Representation of U.S. by Third Countries 4811.....22837
Reproduction (Publishing Services)..... 29522
Research (nonofficial) in Departmental Records
615 SA–2..... 21934
Research (Official) in Departmental Records
(FAIM/IS).....23411
Research and Institutional Grants (AID) 2744..... 21755
Retirement
AID 1113 SA–1..... 29062
State 1251..... 23342
Retrieval Services (FAIM/IS).....20420

S

Safe Combination Changes
AID 402 RPE..... 235–9727
State 1893..... 24387
USIA.....485–7811
Safes and Filing Equipment 1493..... 22275
Safety Officer
AID 274 SA–11..... 235–9820
State 2728..... 25253
USIA.....485–2307
Safety Overseas 2728.....25253
Savings Bonds
AID 506 SA–12..... 20076
State (OF/FD/P) 6701 SA–15.....235–9303
USIA.....485–2422
Schools American Overseas (A/OS)..... 235–9600
Schools Overseas Education Allowances
(A/ALS)..... 235–9466
Seamen & Shipping (SEE Consular Services)
Search & Rescue (Americans abroad) 4807..... 25225
Secret Service, U.S. 2240..... 29738
Secure Voice Operations 6442.....22581
Security
AID.....235–9727
State
Command Center (SY/CC) 2435.....22412
Domestic 1893.....20746
Evaluations 2424.....23142
Investigations 2418.....23186
Locksmith (for security containers
only)..... 22275
Officer 1893.....21435
Overseas 3418..... 23122

Protective Security 2530 23897
Regulations (Physical) 1893 21621
Washington Field Office 4th Fl SA–15 235–9347
USIA 485–7764
Security & Law Enforcement Liaison
(SEE Liaison Offices, Section 1200, page 000)
Shipments (official)
AID
Pouch B–461 28392
Supplies 274 SA–11 235–9820
State
Official publications to the field B–844F 22518
Supplies 282 SA–11 235–9813
Shorthand Reporting 21118
Space Management & Planning (State) 1493 28208
Space Planning (AID) 274 SA–11 235–9820
Speaking Arrangements:
AID 4890 28194
State 28840
Speech Review (State) 29437
Speech/Manuscript Review (AID) 4893 24274
State Magazine (M/DGP) B–266 21648
Supply Management Policy 535 SA–6 235–9525

T

TAGS—Reference Data—FAIM 1239 ..... 22856, 22857
—Copies of Handbook—FAIM B–844F 22518
Tape Transcription Service 2212A 21102
Taxi Reimbursement Cashier (AID):
(FM/CAD) 635 SA–12 20071
Technical Services B–528 (FMAS/GS) 21634
(e.g., photography, flag library, audio/video recording, projector loans, etc.)
Telegrams
AID B–460 28384
State
Additional Copies
Call pertinent Message Center
Message Center will call OC/T... 21380 or 23465
Cancel Transmission 20595
Distribution
Office of the Chief 5440 23874
Traffic Research Section ..... 21380 or 23465
Incoming telegrams (Garbles or corrections)
Outgoing telegrams (Format and procedures)
Telegraphic Facilities and Operating Hours
Communications Center Officer 5440 21641
Telephone Equipment Survey 2728 (State) 24640
Telephone Services (SEE Telephone User Guide, page iii)
Third Country Representation of U.S. 4811 22837
Title & Rank 2328 28452
Top Secret Material, handling
ACDA 5731 23506
AID 5665 28642
State 1893 24387
USIA 485–7811
Tours of the State Department Building 23241
Training (SEE FSI, page 86)
Transcription of Tapes (at the expense of the requesting office) 21102
Translations (Language Services) 22201
Transportation Information
AID
Household Effects Shipping and Storage 12A43A 28282
State
Incoming Household Effects & Removal from Storage 1244 24140
Shipment & Storage of Household Effects 1244 24140
Incoming Air Freight 1244 24167
Inspections of Packing 1047 28783
Despatch Agency Liaison 1047 28783
Travel
Advance
AID 503 SA–12 20140
State (COMP/FO) 6713A SA–15 235–9326
Authorizations
AID 1247 29275
State 1135 27820
Per Diem Rates ..... 235–9516 or 235–9466
Reservations
AID Personnel
Domestic TDY 1247 23900
Foreign Service Personnel 1247 28310
Participants (Foreign Nationals) 12A45A 23900
Temporary Duty (International) 1247 28310
State Personnel
Combined Airlines Reservation Office 1243
Combined Airlines Ticket Office 1241 28497
(Hours Daily 9 AM to 4:45 PM)
Travel Advisory-Overseas 25225
Treaty Information
Foreign (U.S. is not a party) 20380
United States 21336, 21736, 21345
Trucking Facilities B–229 (State) 21012
Tube Stations (SEE page 10)
Typewriter Repair (SEE Office Machine Repairs)

U

Uniform Directives
(STATE/AID/USIA) (FAIM/DIR) B–264 23603
University Relations (AID) 509 SA–18 235–9054

V

Valet Shop B–236 628–3835
(Hours Mon-Fri 8 AM to 6 PM)
Visa Information:
State 1337 SA–1 21972
Voting Officer (Overseas)
AID 1108 SA–1 22954
State 4811 23444

Vouchers
Information (State) (COMP/FO)
6713A SA–15.....235–9321 or 235–9322

W

War Damage Claims 4811.....23712
Warehouse (State) SA–4.....339–7005
Warehouse (State) SA–7.....557–8995
Washington Finance Center (COMP/WFC)
7705 SA–15.....235–9381
Washington International Center
1630 Crescent Place..... 332–1025
Washington Liaison Group (WLG) 7511....24090 or 29384
Watch Officers (State) (SEE inside back cover)
Welfare & Whereabouts of Americans Abroad
4807..... 25225
Women, Status of 4427..... 29040

DEPARTMENT OF STATE EQUAL EMPLOYMENT OPPORTUNITY COUNSELORS

Bess, Rose E	OC/P	B-258	28350
Bird, Mary	OPR/FMAS/LS	2204	20582
Bridgewater, Irvin	SY/OPS/T	3418	24060
Brown, Carol	INR/CA	6535	22403
Cadogan, Darwin	SY/I	2418	23197
Cantu, Mario	ARA/EX	3260	21694
Carroll, Edward	OC/T	5440	25259
Carter, Mildred	IO/OIC	1428	22514
Clark, Reed	CA/OCS	4811	23444
Clemons, Nellie O	M/MED	2313	29546
Collins, Dorothy	PER/ER	1822	21212
Cox, Ida L	CA/PPT	262, SA-17	523-4343
Cox, Lynne	M	7207	25100
Debemard, Shirley	OES/OFA	5806	22337
Gaston, Elizabeth	S	7226	29572
Granick, Robert E	S/IS	2317	20152
Gravett, Leonard	CA/VO/P/C	1319, SA-1	23996
Grover, Rose	A/OPR/PS/G	1754	21082
Harrison, Thomas	OC/P-O	SA-4	(9) 339-7005
Houston, Bobbie	A/ALS	501, SA-6	235-8049
Jenkins, Henry	SY/I	2418	23197
Jimney, Richard	OPR/FMAS	B-258	21634
Johnson, David L	CA/VO/P/D	1310, SA-1	22903
Kelly, Jim	RP/AF	1259, SA-1	29547
Kennedy, Kathleen	PA/PC	4827A	22732
Jones, Annette	INR/CIS	6510A	20763
Lark, Mary L	EB/ORF	3529	29410
McCarthy, Donna	S/S-EX	7515	25260
Ostrander, Jane	H	7251	22163
Penn, Annie M	FMAS/GS	B-229	21012
Ramirez, Jose M	M/FSI/AB	600, SA-3	235-8827
Sanford, John A	PM/MC	800, SA-6	235-9767
Shaw, Sandra H	INR/GE	8742	22158
Spruell, Mary	OPR/FAIM	1239	20425
Thounhurst, Deborah	L/EA	6427	22287
White, LaVerne	M/FSI/SLS	901D, SA-3	235-8816

Message Centers (State)

SYMBOL	ROOM	TUBE	OPENING TIME	PHONE
AF	3430	G-2	6:45	21275
ARA	6258	D-8	8:00	22462
C	7241	C-2	8:00	23836
CA	4818	K-6	8:00	22843
CMC	7310	E-4	8:00	21647
D	7241	D-2	8:00	23836
DG/PER	2810	K-7	8:00	22092 or 22093
E	7241	D-2	8:00	23836
EAP	6310	E-5	5:45	20659
EB	5818	K-2	7:00	22611
EUR	6511	J-6	7:00	20738
FAIM	1239	G-4	7:00	29569
FAIM/IS	1239	J-5	8:45	20420
FAIM/LR	3239	J-1	8:45	23609
FAIM/PS	1758	B-6	8:45	29522
FS	6314	SA-15	8:15	235-9323
FSI	912	SA-3	8:15	235-8793
H	7261A	D-5	8:45	21612
HA	7812	K-9	7:30	22042
INR	6510	J-4	8:45	21425
IO	6319	E-1	7:15	20847
L	6417	H-1	8:00	22168 or 20644
M	7241	D-2	8:00	23836
M/DG	2810	K-7	8:00	22092 or 22093
M/MED	2256	D-6	8:00	29801
M/MO	7241	E-4	8:00	23836
NEA	6243	D-3	5:45	20626 or 21681
OC	4430	G-1	7:45	23120
OES	7818	K-1	8:45	20589
OIC	1430	G-3	7:45	20781
P	7241	D-2	8:00	23836
PA	6810	K-5	7:00	22224
PA/PRESS	2109	E-3	7:30	22492
S/CR	1238	J-9	8:45	22663
S	7241	D-2	8:00	23836
S/S-I	7241	D-2	8:00	23836
S/S-M	7241	D-2	8:00	23836
S/S-O	7241	D-2	8:00	23836
S/S-S	7241	D-2	8:00	23836
SCS	1810	K-6	7:15	23836
SY	2428	G-9	8:45	20634
T	7241	D-2	8:00	23836
VO	713	SA-2	8:45	21912

Communications & Records Service Centers (AID)

C&RSO	ROOM	PHONE	TUBE	CLOSES
#1	2676 NS	21568	C-5	5:20
#2	3659 NS	22000	B-5	5:20
#3	6678 NS	28607	C-1	5:20
#4	3209 NS	29052	H-4	5:20
#5	6258 NS	22463	D-8	5:20
#6	536 SA-12	20151		5:20
#8	305RP	235-8921		5:20
MAIL RM.	B-461	28392	C-6	5:20

Tube Stations

	OFFICE	TUBE	ROOMS	PHONE	CLOSES
AID	Telecommunications Mail & Mtr. BR.	C-6	B461	28392	5:20
	SER/MO	C-4	3674	29140	9:00
ACDA	5572	C-2		23645	
OPIC	713	B/T		27776	

Messenger Service

AID B-461 28392
State B-528 ..... 21090 or 20731

Mail Delivery or Pick-up Points

Floor/Room
1st 1437 21098
2nd 2437 21251

Classified Waste Disposal Stations

1525A	4525A	7525A
2525A	5525A	
3525A	6525A	

Alphabetical Directory of Personnel

A

Abboud Shirley Z	CA/CCS	4817G		23238
Abdalla Shauna	IO/ECO	5327		21545
Abdulmalik April Bint	PA	6800		28735
Abington Edward	NEA/IAI	6247		23672
Abney Charline E	CA/PPT/S	386	SA-17	523-4328
Abraham Luberta	M/EX	4423		23176
Abrams Elliott	HA	7802		20334
Acker Ronald L	CA/VO	1331	SA-1	21983
Acklin Sharon	EAP/C	4318		22656
Acosta Luis E	INR/EC	8444		21187
Acquavella Joseph F	OC/SPP	1208		28946
Acton Benjamin	M/FSI	1108	SA-3	235-1213
Adams Ashley A	OPR/STP		SA-7	78995
Adams Donald L	INR/EX	6645		21464
Adams Janice E	FAIM/PS	1843		20839
Adams Juanita D	PA/PC	4831		21143
Adams Lamay	NEA/IAI	6247		23930
Adams Lisa	REE/EXAM	3712	SA-15	235-1001
Adams Madison M Jr	S/IG	6821		27653
Adams Patricia	T	7208		22122
Adams Sheryl R	A/EX	3800		26552
Adelman Kenneth L	ACDA	5930		29610
Adkins Paula J	OPR/STP		SA-7	78995
Adler Ada S	S/R	7532		25203
Adler Julian G	A/ISO	1916		22821
Adler Maureen Flynn	M/COMP	1100	SA-15	524-1188
Aebi Frank	OC/ML/D		SA-7	70511
Ahmed Naim	S/S-S	7241		28338
Aiken Barry J	OC/SPP	5638		21870
Ainsworth Thomas W	A/CDC	1239		23209
Akahloun Eleanor	M/EEO	3214		23470
Ahmad Sharon E	M/EEOCR	3214		29295
Akerman David A	SY/I	2418		23197
Akins Dorothy B	PPT	414	SA-17	523-4265
Alba Isaias III	H	7258		20430
Alba Joann G	S/S-S	7241		21295
Albamonte Elena M	CA/PPT	5813		27941
Albrecht Anthony C	EA	6205		20366
Albrecht Julia	PER/MGT	2137		25831
Albright Donald	REE/EXAM	7314	SA-15	235-9400
Aldonas John R	OPIC/D	744	BOT	653-2995
Alessi Victor E	ACDA	4495		21532
Alexander Betty J	FAIM/PS	1758		29570
Alexander Claire W	A/EX	3800		26551
Alexander Donna	PPT/S	458	SA-17	523-4262
Alexander Edward	A/CDC	1239		23209
Alexander Gary	ARA/EX	3260		23690
Alexander Joseph Jr	S/S-I	7516		23836
Alexander Laura	M/MED	2313		29546
Alexander LaVerne R	CA/VO	1319	SA-1	23996
Alexander Linda	CA/EX	4818		22843
Alexander M Beverly	AF/W	4250		20902
Alexander Norman Jr	PER/PE	2803		23414
Alexander Robert	OC/DLO	44A27		22428
Alford Carolyn S	FAIM/LR	3239		20486
Alford Dominic	PPT	358	SA-17	523-4319
Alicie Geri L	OC/ML	1415	SA-7	71416
Allard Clarke W	S/IG	2317		20152
Allder Lois L	L/T	5420		21345
Allan David J	S/SA	7527		21868
Allen Catherine C	M/DGP	6216		25152
Allen Daniel	S/S-EX	7517		29221
Allen David J	S/SA	7527		21868
Allen Huldah R	CA/VO	1301	SA-1	21978
Allen J Devon	OPIC/F/O	846	BOT	653-2874
Allen John R Jr Col	ACDA	4923		27017
Allen S Bernadette	PPT/WN	362	SA-17	523-4406
Allen Shirelle	M/COMP	6114	SA-15	235-9482
Allena Sheila M	S/IG	6821		24738
Allenbach Dawn	M/FSI	B Lev	SA-3	235-8806
Alley Gary J	OC/PE	2306	SA-7	79387
Allsbury Thomas A	SY/T		SA-7	73510
Alston Doris I	FMAS/GS	B258		21634
Alvarez Jose	L/CID	414	21&K	27419
Alvarez Mirta	OES	7831		28056
Alvarez Pedro	M/FSI	500	SA-3	235-8333
Alvarez Ray	REE/EXAM	7314	SA-15	235-9225
Ambach Dwight R	M/FSI	402C	SA-3	235-8839
Ambre Earl A	PER/FCA	2419		25736
Ames David E	A/ISO	1921		20194
Ames Richard	OC/T-INR	6510		20884
Amin Jaleh	OPIC/O	806	BOT	653-2953
Amoroso William	ACDA	5443		26322
Amott John	A/CDC	1239		23209
Amselem W Lewis	NEA/PAB	5247		22441
Anderegg John A	M/EEOCR	3214		29294
Andersen Walter K	INR/NESA	4636		22756
Andersen-Petrie Loralyn	FMAS/LS	2204		20662
Anderson Audrey	PPT/WN	286	SA-17	523-4271
Anderson Audrey	OC/FO	44A20		23868
Anderson Barbara T	REE/REC	7522A	SA-15	235-9380
Anderson Bertha	PER/MGT	1609		23382
Anderson Brenda M	M/FSI	B-Lev	SA-3	235-8807
Anderson Charles	CA/VO	1341	SA-1	21920
Anderson Cheryl R	M/COMP	6524	SA-15	235-9235
Anderson Dexter	EB/TD	5824		26583
Anderson Donald M	EA/C	4318		26300
Anderson Edward T	FAIM/IS	1239		20428
Anderson Gail S	PER/MGT	1329		22051
Anderson Gerald C	S/S-S	7214		21522
Anderson Glenn A	WRDCO	801	SA-6	235-9614
Anderson Gloria E	PPT/C	5813		28042
Anderson James F	A/CDC	1239		23209
Anderson L Desaix	EA/J	4206		22913
Anderson Linda	PPT/S	414	SA-17	523-4265
Anderson Margaret	PER/FCA	2417A		29659
Anderson Michael G	RP/PC	1286	SA-1	22490
Anderson Ray	REE/EXAM	7514	SA-15	235-9400
Anderson Regina	CA/EX	1803		26783
Andre Richard C	A/FBO	318	SA-6	235-2281
Andrews Chris	SY/SD	2519		23914
Andrews Diane L	INR/P	3239		28686
Andrews Marsha L	INR/MP	3239		26895
Andrews Mary E	EUR/EE	5220		24136
Angell Kenneth J	OPIC/F/O	842	BOT	653-2982
Angevine Charles	EB/MA	5826		20704
Annigian Lucille	M/CT	2238		20100
Andualem-Mulugeta	M/FSI	5602	SA-15	235-9395
Anstead Philip R	M/COMP	1331		20922
Antal Elizabeth F	M/MED	2906		23552
Antokol Norman	M/CT	2238		27253
Aoki Steven	PM/RSA	7424		29092
Arakelian Mary	EUR/CE	4228		20289
Aranha Maria Z P	M/FSI	312	SA-3	235-1492
Arbelaez Vincent	M/FSI	500	SA-3	235-1492
Arbogast John R	L/NEA	5417A		21217
Arbuckle Patricia	AF/EPS	5242A		22591
Archer Louise	PPT	458	SA-17	523-4298
Archie Frances	M/CTP	2236		27264
Arenales Afsonso	CA	6811		22448
Arensburger Dimitri	FMAS/LS	2212		27752
Argoff H David	M/FSI	911A	SA-3	235-3100
Armacost Michael H	P	7240		22471
Armbruster James P	OC/T	5440		20595
Armentrout Jean	OES/S	7825		23489
Armour Mary C	OC/T	5440		21640
Armstrong Frances A	L/CID	403	21&K	27811
Arnaudo Raymond V	OES/OFA	5806		25690

Arndt Thomas	S/P	7316		21724
Arnett Barbara A	OC/T	5440		23455
Arnold Elizabeth	CA/VO	1346	SA-1	21950
Arnold Pamela I	SY/SAS	2236		21040
Arnold Terrell E	M/CT	2238		28541
Arp Merle E	CA/VO	1317	SA-1	21998
Artis Annie M	M/COMP	6503	SA-15	235-3846
Artis Ella L	A/OS	234	SA-6	235-1760
Artis Mildred L	CA/PPT	300	SA-17	523-4296
Asencio Diego C	CA	6811		29576
Ashley Fredrick C	HA/MA	7802		28771
Ashley Rachel Christine	S/NP	7531		25010
Ashworth Laura	PPT	458	SA-17	523-4498
Aslan Zaki A	FMAS/LS	2212		27752
Aspley Lynn	L/CID	405A	21&K	26689
Athens Mary	IO/UNP	6334		20625
Atherton Alfred L Jr	M/DGP	6216		29898
Athos Janet	ACDA	5847		23717
Atkins Rhoda	PER/MGT	1818		25948
Atkinson Rosemary F	FAIM/LR	2442C		22669
Auchter Anne C	IO/CU	4808		22674
Audroue Kenneth R	ARA/CEN	4915		24985
Auerswald Paul E	PA/PC	4831		23656
Augustine Kirk	INR/NESA	4524A		21889
Augustosky Audrey J	A/ISO	1916		28444
Austin Doris E	IO/SC	4808		27930
Austin Henrietta	DGP/PER	6217		27080
Austin James A	ACDA	5726		20730
Austin Joan B	FMAS/GS	B258		21634
Austin Marguerite	RP/PB	1200	SA-1	25044
Austin Michael G	PM/RSA	7424		21862
Austrian Michael I	NEA/P	4515		20666
Avalos Henry	S/IG	2318		20152
Avelar Maria Raquel	M/FSI	311	SA-3	235-1492
Averette Unia S	M/FSI	C-1	SA-3	235-8721
Avery Dennis T	INR/EC	8439		28600
Avery Dorothy	INR/EAP	8647		22277
Avery Janice J	RP/CFO	1212	SA-1	21951
Axelrod Philip	A/CDC	1239		23209
Axtell C S	OC/TR		WTC	[8]347 8251
Ayling Robert	S/S-O	7516		21512
Aylmer Robert R	S/S-EX	7517		22293
Azrael Jeremy R	S/P	7315		24343

B

Baas Bryan	EB/ODC	3829		23202
Baburke Peggy	PER/CCA	2429		23352
Bacak Walter W	SY/POS	2509		23897
Bacchus William I	M/DGP	6216		25157
Bachhuber David H	M/MED	2906		23554
Backhaus Willbert	OC/ML/N		SA-7	78640
Bacon Barbara A	FAIM/PS	1853		21632
Bacon Claudia	PER/MGT	1329		22782
Bader Maureen U	ARA/USOAS	6489		28650
Badolato Edward V	PM/P	7430		24930
Baehler David M	PA/HO	3100	SA-1	26150
Bafford Lloyd E	S/S-I	7512		23836
Bagnal John E	SY/T	3418		24060
Bailes Kenneth N	EA/P	5310		21028
Bailey Eugene	M/CTP	2236		23451
Bailey Jerlene	OC/P		SA-4	[8]339-7005
Bailey Martin J	E	7260		28854
Bailly Jean U	L/PM	6427		20568
Baird James R	OC/SPP	5638		21870
Baker Anne Tananya	NEA/PAB	5247		23580
Baker Herbert W	A/CDC	1239		23209
Baker Jay L	AF/E	5240		20857
Baker Linda L	S/CPR	1238		21676
Baker R Stevan	FMAS/GS	2728		24304
Baker Ricky	M/COMP	6115	SA-15	235-9323
Baker Rita M	FAIM/PS	B-264		26528
Baker Tura	H	5515A		20968
Baker William O	DTS	1410		24235
Balaam Hugh	INR/WEA	4748		28273
Balabanis G Paul	EB/PAS	2835		21548
Balderas Bobby M	OC/ML		SA-7	70511
Balderson Mildred E	L/CA	5527A		22716
Bales David L	OC/T	5440		23455
Ballantine Sharman	INR/MP	3440		28304
Ballard Elizabeth	ARA/CAR	3248		24195
Balzano Joanne	EB	6828		27950
Bandler Donald K	EUR/RPM	6225		28901
Bangle Debra A	S/CPR	1237		27420
Banks Anita	CA/VO	1322A	SA-1	22571
Banks Hazel	PPT/S	414	SA-17	523-4265
Banks Sandra	CA/PPT	282	SA-17	523-1673
Bannerman Robert B	SY/OPS	1893		20743
Banyas Joseph	M/COMP	1331		21352
Baranowski Stan	OC/ML/N		SA-7	79533
Baraz Robert H	INR/SEE	4758		29194
Barbely Earl S	EB/TD	5824		23405
Barber Albright	FMAS/GS	B229		21672
Barber Angela L	FMAS/GS	1493		23636
Barbieri Janice A	S/LPD	5917		26751
Barbis George	PM/DOD	3C568	Pent	[9]697-4139
Barbour James L	PA/PC	4827A		24915
Barbour Kathryn	NEA/P	4515		21714
Bardach Henry	A/CDC	1239		29400
Bare C Gordon	ACDA	5482		24373
Barger Phil Capt	ACDA	5741		23765
Bargeron John	NEA/RA	5254A		21139
Barile Gina	RP/MGT	5214		24811
Barker Robert	ACDA	4953		24377
Barnes Cheryl	PPT/WN	262	SA-17	523-1673
Barnes Donald F	FMAS/LS	2212		23492
Barnes Earnestine	PPT/WN	288	SA-17	523-1673
Barnes Harry G Jr	DGP/ACT	1830		22781
Barnes Judson	INR/IRE	2737A		24318
Barnes Laura T	S/S-O	7516		24090
Barnes Margaret R	OES/OMS	5801		21106
Barnes Sylvia	PPT/WN	282	SA-17	523-1673
Barnes Thomas J	A/CDC	1239		23209
Barnes Vivian L	M/CT	3253		23117
Barnes Walter G	M/FSI	604	SA-3	235-8826
Barnhart Margaret J	RP	1209	SA-1	21951
Barr Brady G	INR/IC	6845		27380
Barr Joyce A	REE/REC	7522A	SA-15	235-9372
Barrera Manuel	EB/STA	3828		21966
Barrett Ann	PPT	1821A		28814
Barrett Barbara	ARA/CEN	4915		26564
Barrett Jaleh	L/CID	511	21&K	653-5921
Barrett Margaret M	IO/IR	3536		20340
Barringtine Juanita	FAIM/IS	2115		20406
Barry Mary L	PPT	358	SA-17	523-4319
Barry Timothy M	PPT	300	SA-17	523-4296
Bartch Carl E	A/CDC	1239		23209
Bartee Patricia A	INR/SEE	4752		23231
Bartek Ronald J	PM/TMP	7428		24671
Barthelemy Thomas	ACDA	5499		22615
Bartlett Bradley A	M/COMP	1100		524-1188
Bartley Elise P	INR/LAR	6751		20980
Barton Tania	REE/REC	7520	SA-15	235-9376
Bartz Carl F	A/CDC	1239		23209
Bash Thomas A	M/FSI	C-1	SA-3	235-8721
Baskin Myron A	A/CDC	1239		23209
Batt Eugene P	PER/MGT	2137		28934
Batte Virginia	EB/OIA	2533A		22583
Battle Gladys T L	CA/OCS	4811		25225
Bauerlein Robert	T	7208		24934
Baumann Walter L	ACDA	5534		23530
Baumgartner Thelma L	OPR/STP	1048A		22988
Baur Thomas	M/MED	2916		22198

Baxter Craig	A/CDC	1239		23209
Bazala Razvigor	EUR/P	5229		21288
Beach Barbara J	OES/NEC	7820		21241
Beach Dana	CA/OCS	4811		25225
Beachner William F	INM	7811		23015
Beahler John	M/MED	2906		23485
Bean Don E	RP/AP	1231	SA-1	20541
Bean James W	S/S-S	7241		28062
Beard Shirley J	FMAS/GS	1493		21666
Beasley John A	M/COMP	7715	SA-15	235-9394
Beatty Gwendolyn C	OES/NTC	7820		23939
Beatty Marilyn	PPT	458	SA-17	523-4263
Beatty Michael	PPT/O	358	SA-17	523-4319
Beaudoin Jules	SY/T		SA-7	73510
Beauford Elaine P	NEA/MFO	5515		24206
Becelia Joseph	ARA/CEN	4915		24960
Bechtold Peter K	M/FSI	402A	SA-3	235-8844
Beck Doris A	ARA/MEX	4258		29895
Beck Nancy L	PA/PRESS	2109		22492
Becker Carol A	PA/HO	3100	SA-1	26150
Becker Robert W	M/MO	7423		23050
Beckhman Robert W	ARA/ECP	3234		22627
Beckman Gypsie C	REE/REC	7522A	SA-15	235-9372
Beckwith Barbara A	AF	6234A		22530
Beddow Jeffrey W	M/FSI	B-Lev	SA-3	235-8806
Bedrosian John	SY/CC	2435		26308
Beers Christian	INR/IC	3239		23037
Beers R Rand	PM/P	7430		20610
Beffel Edwin	CA/VO	1314	SA-1	21954
Behrend Richard W	EB/OMA	4830		21116
Beigel Edgar J	EUR/WE	5232		23746
Beigie James M	PER/MGT	1333		22644
Belanga Paul B	OPIC/PA	660	BOT	653-2807
Belk William	OC/ML/L		SA-7	71416
Bell Aili R	M/FSI	301	SA-15	235-9271
Bell Genevieve S	L/T	5422		23021
Bell Mary L	PER/ER	1251		23342
Bell Randolph M	PM/DE	1D469	PENT	697-0809
Bell Sonya	IO/OIC	1517		22616
Bell Susan J	L/ARA	5423		22672
Bell Virginia A	M/MO	1878		22227
Bellamy Bret D	PA/HO	3100	SA-1	25994
Bellamy Lonnie L	FAIM/LR	2442C		22661
Bellamy Vernell P	FAIM/IS	1239		20422
Bellamy William E	PER/MGT	1826		24524
Bellinger Christophe S	OPIC/I/O	830	BOT	653-2965
Bellocchi Natale	INR/CA	6535		22402
Belmont Paul	INR/EAP	8647		22289
Belousovitch Igor N	INR/SEE	4844		29204
Belt Richard	ARA/CEN	4912		24963
Ben Aida Ali	A/EX	3800		29414
Ben Aida Suzanne	AF/RA	5232		20905
Bender Bonita	S/S-S	7241		28338
Bender Michael C	SY/CC	2435		22412
Benedick Richard E	OES/E	7825		27964
Benedict Blaine D	INR/SEE	4843		29212
Benjamin Jessie M	AF/W	4250		20647
Benjamin Karen A	OC/T	5440		21640
Bennett John T	A/CDC	1239		23209
Bennett Joyce S	EB/FPD	3427		20635
Bennett Louise G	S/CPR	1232		24120
Bennett Patricia	OC/P	B528		28350
Bennett Paul J	PM/DE	2B827	PENT	[9]697-6324
Bennett W Tapley Jr	H	7261		28774
Bennett William W	M/FSI	C-2	SA-3	235-8717
Benoit Betty A	M/WHL	6311		29795
Benson Hans	PPT/S	414	SA-17	523-4265
Benson Roger N	A/CDC	1239		29291
Benson Ross E	CA/VO	1318	SA-1	21954
Bentel John A	S/S-I	7512		23836
Benton Jonathan	S/S-S	7241		28062
Benton Phyllis M	PA/PP	5827		28840
Bentz Carlton L	A/OS	234	SA-6	235-1763
Benzinger Robert	ARA/ECP	3234		22385
Berckman Gypsie	PER/REE	7522	SA-15	235-9372
Berg Robert I	ACDA	5499		21659
Bergamaschi Dorothy E	OES/OMS	5801		20853
Bergaust Jean C	IO	6327		26098
Berger Helen L	PER/MGT	1329		22782
Berger Lisa M	M/WHL	6311		29793
Berger Robert J	OC/SPP	5638		21870
Berger Rosella R	H	7261		28774
Bergesen Alf E	REE/REC	7314	SA-15	235-9225
Berghoef Henry R	OPIC/I/O	806	BOT	653-2924
Bergin Peter	A/SY	2513		20404
Bergold Celeste	FMAS/LS	2204		21133
Berkenbile Lee Ann	H	7258		28794
Berman Joseph D	A/ISO	12B60		23058
Bermingham James F	SY/FO	3422		23122
Berna Ann L	A/ISO	1916		22961
Bernhardt John Peter A	OES/OLP	5805A		29616
Bernier Lanny R	SY/SD	2519		23914
Bernitt Roderick J	M/COMP	6503	SA-15	235-1418
Bernstein Alvin E	OPR/STP	535	SA-6	235-9525
Berry Carson M	INR/CIS	6510		28753
Berry Ruby A	OES/NEP	7828		29826
Berry W Gregory	S/S-S	7241		28338
Berry Wade H	M/COMP	4705	SA-15	235-9244
Berryhill M Lanah	OPR/STP	528	SA-6	235-1735
Bess R A	OC/P	B258		28350
Besson Wanda K	INM	7336	SA-6	27154
Best Melvin Lt Col	ACDA	4923		21192
Betancourt Edward A	CA/OCS	4817		24994
Bettauer Ronald J	L/N	6420		20495
Bettis David	SY/DP	2509		23897
Bevacqua Carmen F	OC/SP	300	1717 H	28932
Bevins Randall J	PPT/C	5813		23678
Biancaniello Rose M H	PM/MC	800	SA-6	235-9764
Bibbs Stewart Jr	PPT/S	414	SA-17	523-4277
Bider Lorice M	S/S-EX	7517		22266
Biedlingmaier Mark	S/CPR	1238		24294
Biedrzycki Edward	OC/PE	2314	SA-7	79531
Bienvenue Richard	OPR/STP	1048A		21944
Biernacki Eileen	EUR/RPM	6225		28051
Biggs Jeffrey	ARA/P	6913A		24726
Biglow Dreamer	OPIC/PA	700	BOT	653-2920
Bilbo Janet L	INR/EX	6639		22502
Billingsley Karen A	M/COMP	1331		20922
Billo Charles	EB/FPG	3427		20563
Bird Mary	FMAS/LS	2204		20582
Birdas Mary Ann	L/UNA	5425A		20285
Birkner Linda K	M/FSI	901	SA-3	235-8816
Birmingham Mary	ACDA	5933		28478
Bischoff William E	OC/S	6442		20656
Bisdee Sharon C	S/NP	7531		25010
Bishop James K	AF	6236		29478
Bishop Rodwell	OC/T	5440		22711
Bishop Vernon E	A/SY	2513		21536
Bishton Michael P	RP/EX	1248	SA-1	21315
Bivens Kirk W	OC/T	5440		22142
Bivings Ezell Jr	OC/P	B528		23094
Black Bruce O	INR/EC	6510A		20985
Black Donald	OES/ENR	4325		28002
Blackburn Martha J	OES/O	7829		22396
Blackburn Robert R	A/SPL	804	SA-6	235-1060
Blacken John D	S/LPD	5917		26751
Blacker Dorothy J	S/R	7526		28068
Blackford Peggy	AF/S	4238		28434
Blackman Barbara	AF/W	4250		20673
Blackwell George C D	OPR/STP		SA-7	78955
Blackwell James R	PM/P	7430		24930
Bladen Melvin D Sr	OC/T	5440		29554
Blake Joyce E	OC/T	5440		23418
Blake Judith M	EUR/SOV	4217		21452
Blake Melville	S/LPD	5917		26751
Blake Robert	A/ISO	1921		24856
Blake Steven L	INR/SEE	4749		28538

Blakemore David	PM/SAS	7418		27774
Blakeney Angela	CA/PPT	358	SA-17	523-4267
Blakeney Tanyel	OC/P	B528		21305
Blanchard Debra M	M/COMP	1258		23562
Blanchard Jack W	OES/SCT	4330		23253
Bland Dolores	OPIC/T	610	BOT	653-2826
Bland R Marie	PA/PP	5831		23340
Bland Robin	M/EX	4423		29518
Blaney Harry C	RP/ASIA	1248	SA-1	25885
Blanford James	CA/VO	1339	SA-1	22893
Blanton Major P	OPIC/P	626	BOT	653-2843
Blasenstein Gerald J	A/ISO	1921		21962
Bleha C Thomas	H	7251		21613
Blevins Edward	INR/EX	6743		21564
Block Stephen M	PER/PE	2803		23412
Blodgett John	NEA/INS	5251		20701
Blohm Robert	ARA/CAR	3248		22621
Blood Archer	A/CDC	1239		23209
Blood Brian	EUR/RPE	6517		20457
Bloor Stephen	OC/S	6442		21784
Blount Guy L	OC/ML	1308	SA-7	78640
Blount Tina L	ARA/CCA	3250		29274
Bloxton Trina K	EA/C	4318		21322
Blue Cecilia	FAIM/IAP	1239		27569
Blumberg Robert C	OES/OPA	5801		24970
Blumenthal Sylvia B	INR/INC	8646		20950
Blust Merwin C	S/IG	2317		20152
Boarman Dorothy	OC/P	B528		20388
Boatwright Doris	PER/MGT	1609		23382
Bobal Betty M	M/MED		ICA	[9]724-9621
Bobbitt Gary D	OC/FO	44A20		28946
Bobby Wayne S	EB/EX	6820		20524
Bock J Richard	H	7251		21247
Bode William	T	7208		20004
Bodine Barbara	NEA/IAI	6247		23672
Bodle Michael E	S/IG	2317		20152
Boeker Paul	S/P	7312		24734
Boerner Michael P	S/P	7312		22456
Boggs Robert K	NEA/EGY	6251A		21169
Boggs William D	S/IG	2317		20152
Bogosian Richard W	AF/E	5240		29742
Bolij Genevieve	IO/SCT	5336		22753
Bolka Dorothy R	CA/VO	1337	SA-1	21972
Boller Barbara	PA/PP	5831		22134
Bollmann Elizabeth	EB/ODC	3829		29452
Bolten Joshua	L/ARA	1004		27804
Bolton Ann D	C	7250		29332
Bonsteel Christopher	OC/HR	44A30		28001
Boone Doris M	A/OS	234	SA-6	235-2953
Boone Hazel R	RP	5214		28472
Boone Louise T	PPT	562	SA-17	24330
Boorstein Michael	ARA/EX	3260		21465
Booth Donald	NEA/EGY	6251A		22802
Booth Ernest W	SY/DIS	2430		20634
Booth Georgia S	S/CPR	1238		23610
Booth Karen N	CA/OCS	4811		25225
Booth Lester O	FAIM/PS	1758		29522
Booth Robert D	SY/SAS	2236		23182
Booze Ellsworth M	PPT	358	SA-17	523-4319
Booze Walter J	FMAS/GS	B258		21634
Boozer Russell B	PER/CCA	2429		27152
Bordley Donna S	EUR/EX	5428		23326
Borek Ted A	L/UNA	5425A		21320
Borem Mary Ellen	EUR/RPM	5430		22188
Borg Anna	EUR/RPE	6430		21697
Borg Parker	M/CTP	2236		29892
Boris John	EUR/SOV	4219		21452
Borissow Kyrill Jr	M/FSI	213	SA-6	235-2566
Bost Steven A	M/COMP	6701	SA-15	235-9294
Boster Davis E	A/CDC	1239		23209
Boston Kathy A	CA/PPT	458	SA-17	523-4431
Bostwick Burton L	OPIC/M/O	648	BOT	653-7896
Boswell Eric J	EUR/EX	5428		20519
Boteler Robert W	SY/OPS	1893		21621
Boteler Thelma G	M/COMP	1129A		20999
Botsko David A	SY/SD	2519		23914
Botts Dorothy P	OC/T	5440		21380
Bouchard Donald J	M/DGP	6216		25152
Boudreau Paul E	FAIM/IAP	1239		20769
Boudreau William J	PM/DE	4B746	PENT	[9]697-2771
Bourne Francis S	A/CDC	1239		23209
Bova Michelle	S/S-S	7241		20318
Bovis Beatrice W	AF/EX	3517		20739
Bovis H Eugene	S/P	7316		27771
Bow Carolyn D	M/COMP	1331		20728
Bowden Eugene C	FMAS/GS	1493		28209
Bowen Elizabeth	H	7251		25360
Bowie Barbara J	ARA/CEN	4915		20552
Bowers Jeffrey W	SY/FO	3422		23122
Bowie Thomas D	A/CDC	1239		23209
Bowker Donald G	OC/TS	6442		23060
Bowlding Antoinette Y	FAIM/LR	2442K		22662
Bowlding Lawrence	OES/EX	7818		20589
Bowler Melinda K	OES/EX	7821		23624
Bowles Jean	M/COMP	1100	SA-15	[9]524-1188
Bowman Patricia A	M/COMP	1100	SA-15	[9]524-1188
Bowyer David	SY/OPS	1011	SA-6	524-1005
Boyce Ralph	T	7208		27888
Boyd Barbara J	FAIM/IS	1239		20428
Boyd Glenda	COMP/FS	1801		22091
Boyd Rebecca B	S/CPR	1238		20256
Boyer Neil	IO/HNP	5332		21044
Bozworth Jeffrey L	SY/DP	2509		23897
Bracey Audrey A	OPIC/I/O	818	BOT	653-2910
Brackeen Rogers L	A/FBO	437	SA-6	235-9483
Bradford Gregory H	AF/RA	5232		21177
Bradley Felicia	PPT/WN	288	SA-17	523-1673
Bradley Patricia	L/M/E	1117		26675
Bradley William O	OC/P		SA-4	[9]339-3094
Bradly Jeanne	PER/CCA	2429		27152
Bradshaw Patricia	L/EB	6420		20447
Braibanti Ralph	S/P	7316		28980
Bramble Joanne K	INR/LAR	6842		20526
Branch Barbara	PPT/WN	262	SA-17	523-1673
Branch Talaya C	SY/MGT	2426		23006
Brandt Mary M	L/T	5420		21336
Brandt Mary Rose	CA/VO	1336	SA-1	21953
Brannigan Margaret A	T	7208		20410
Brathwaite Cecil H	CA/VO	1322	SA-1	21918
Brawn Edwin L	M/FSI	1019	SA-3	235-8795
Brawner Barbara	CA/VO	1319	SA-1	23996
Bray Bessie T	PER/MGT	2137		29432
Bray Gary	ACDA	4678		28651
Brazeal Aurelia	EAP/J	4206		23152
Brecht Jonathan P	NEA/P	4515		20666
Breckon M Lyall	EA/VLK	6808		23132
Breese Claudia J	ARA/CAR	3248		22621
Breese Terry L	EA/VLK	6808		23132
Breidenfeld Jerry H	A/SY/OPS	3418A		24060
Breland Carlus W	M/COMP	1331		22344
Brenna Delores G	M/DGP	6216		29438
Brennan Edward T	S/IG	2317		20152
Brennan Joyce	ACDA	5930		29610
Brennan Sarah C	FAIM/PS	1754		21082
Brent L Jacqueline	OPIC/PA	405	BOT	653-2818
Brent Tonie G	OC/P	B528		28350
Bresler Ralph	AF/C	4246		22216
Brewer Deborah	A/SY/E	3424		23142
Brewer Shirlett	A/OS	234	SA-6	235-2953
Brewin Roger C	A/CDC	1239		23209
Brewster Robert C	DTS	1410		24235
Bridgeforth La Tanya	PER/MGT	1818		22098
Bridgewater Irvin L	SY/T	3418		24060

Briggs Jack	M/MED	2916		22198
Briggs James	REE/EXAM	7314	SA-15	235-9393
Brill Kenneth C	NEA/EGY	6251A		22802
Briscoe Melvin J	PA/EX	6807		21026
Briscoe Shirley	ARA/ECP	3234		23141
Britt Vanessa	CA/PPT	288	SA-17	523-1673
Brittian Robert M	SY/OPS	804	SA-6	235-2560
Broadhurst Angelique R	FAIM/PS	B884		20932
Brock Susan M	PER/PPM	3811		25350
Brockenborough Janett	ACDA	5499		27909
Broe Patricia a	ARA/AND	5906		29283
Brodine Charles E	M/MED	4253		25337
Brogan John A	S/S-I	7241		22977
Brogden Pamela	FAIM/PS	B-264		24719
Brooks Bernard L	CA/EX	G-50	SA-17	523-4386
Brooks Carolyn O	S/AL	6313		23972
Brooks Doris S	IO/OIC	1428A		21306
Brooks Josephine	PA/PC	4827A		28203
Brooks Louise M	CA/CCS	4817F		24994
Brooks William ,	FAIM	W110	SA-1	23611
Brooks William L	INR/EAP	8840		22108
Brotherton Dolores M	EUR/CAN	5227		22177
Brothers Karen	IO/ADM	5323		21662
Brown Alvin E	OC/T	5440		29554
Brown Anita S	M/COMP	6804	SA-15	235-9327
Brown Anita	EUR/RPM	6513		22381
Brown Annie	IO/OB	1427		26906
Brown Anthony	PER/ER	1251		23342
Brown Barbara A	PPT/WN	262	SA-17	523-4336
Brown Bazil W	A/CDC	1239		23209
Brown Betty	IO/OIC	1428A		20781
Brown Carlton	M/COMP	7705	SA-15	235-1951
Brown Carol A	INR/CA	6535		22403
Brown Carroll	EUR/CAN	5227		22170
Brown Caysaundra	CA/OCS	4811		20278
Brown Cheri A	OC/P	B528		22167
Brown David M	PPT	338	SA-17	523-4232
Brown Donna L	PER/MGT	1826		23847
Brown Dorothy F	IO/OB	1428		23511
Brown Dorothy L	CA/EX	4824		23292
Brown Edna E	OES/OFA	5806		22379
Brown Elizabeth A	A/CDC	1239		23209
Brown Essie	M/COMP	6701	SA-15	235-8897
Brown Fitzhugh B	M/COMP	1332		20925
Brown Garnett C Col	ACDA	5499		26957
Brown Gertrude V	INR/PMA	6638		22572
Brown Gloria J	AF/C	4246		22081
Brown Gordon S	NEA/ARP	4224		20303
Brown Grace M	S/CL	7246		28704
Brown Harold L II	ACDA	5499		22069
Brown Helen H	OES	7831		28056
Brown James H	FMAS/GS	1493		23742
Brown Joseph	GAO/NSIAD	2536A		21588
Brown Josephine M	IO/IWP	1511		21120
Brown Juedith G	CA/PPT	414	SA-17	523-4262
Brown Kenneth C	OPR/STP		SA-7	78995
Brown Marvin S	CA/OCS	4811		25225
Brown Mary E	OC/T	5440		23455
Brown Mary P	OC/T	5440		21640
Brown Nelson LtCol	ACDA	4494		26033
Brown Noble	FMAS/GS	B229		23936
Brown Renee	PER/PPM	3811		23205
Brown Reuben E	PM/MC	800	SA-6	235-9758
Brown Richard	ARA/CAR	3242		23210
Brown Richard D	INM	7813		29004
Brown Roger	SY/SAS	2236		21040
Brown Sandra	PER/FCA	2807		23308
Brown Scott	E	7260		28854
Brown Selwyn L	M/COMP	6701	SA-15	235-9332
Brown Sharon A	PPT	300	SA-17	523-4296
Brown Sherrilyn D	FAIM/IS	1239		22556
Brown Theodore	A/CDC	1239		23209
Brown Theodore T Sr	FMAS/GS	B229		21012
Brown Tywanna	M/COMP	6713A	SA-15	235-9321
Brown Velma L	OPIC/GC	718	BOT	653-2925
Brown W Carter	OC/ML	1316	SA-7	79533
Brown William A	EA	6205		23368
Brown Yvonne	CA/PPT	4811		25225
Browning Jeanne M	INR	6531		22746
Browning Michael J	S/IG	2317		20152
Bruce Joyce L	A/OS	234	SA-6	235-9600
Bruce Peter	EB/FPG	3427		20555
Bruce Robert L	AF/P	3509		22683
Bruchesi Marguerite	FMAS/LS	2204		28916
Bruguier Thomas	SY/T		SA-7	73510
Brundage Stephen G	AF/W	4250		23066
Bruno Anthony	OES/ENR	4325		26527
Bruno Richard	M/MED	2313		20295
Bruns Eugene B	M/FSI	402-G	SA-3	235-8843
Bruns Jay	NEA/ARN	6250		22481
Brutten Lori B	M/MO	1878		22073
Bryan Laurel L	A/EX	3800		29414
Bryan Robert A Jr	SY/T		SA-7	73510
Bryant Carole L	OES/EX	7818		20589
Bryant Charles H	OC/T	5440		29657
Bryant Clyde G Jr	PM/MC	800	SA-6	235-9758
Bryant Cornelia Anne	EB/ISM	3524A		26324
Bryant Edward W M	A/CDC	1239		23209
Bryant Herbert	M/COMP	6524	SA-15	235-9240
Bryant Jack M	AF/EX	3513		22775
Bryant John	M/COMP	6711	SA-15	235-9274
Bryfogle Donald S	A/FBO	307	SA-6	235-9476
Bryfogle Karen	PA/HO	3100	SA-1	25215
Buchanan James E	INR/IAA	7534		22251
Buche John A	RP/ENA	1271	SA-1	25881
Buchholz Roy E	OC/PE	2107	SA-7	79529
Buckley Abigail A	FAIM/DIR	B264		23603
Buckley G Thomas	A/ISO	1916		27956
Buckner Mable O	PPT	414	SA-17	523-4443
Bucsko Phyllis A	CA/PC	6811		22448
Buechel Janet	PER/MGT	2137		28934
Buffalo Harvey A Jr	A/FBO	335	SA-6	235-9491
Bufford Gwen	SY/NSU	2534		28524
Bulen L Keith	IJC	2nd Fl	SA-10	673-6222
Bull Jeanne	A/EX	3800		29414
Bullock Frederick J	WRDCO	801	SA-6	235-9614
Bullock Joseph	OC/T-INR	6510		20884
Bullock Mary	INR/P	3239		23371
Bullock Imogene	PPT	562	SA-17	523-4293
Bulmash Patricia	AF	6326		23218
Bunch Jesse	S/R	7526		21806
Buncher Judith	HA/HR	7802		22590
Bunn Charles	SY/SD	2519		23914
Bunton Cynthia	P	7245		24382
Burch Jerry D	OPIC/PA	405	BOT	653-2814
Burchyns Stephen P	SY/SD	2519		23914
Burgener Clair W	BIB	1100	LONG	254-8040
Burgess Boyd Glenda	COMP/BP	1331		20922
Burgess H Tony A	H	7261		24768
Burgess Roger E Jr.	M/MO	7427		21368
Burke Elizabeth	IO/OIC	1428A		22510
Burke J Grant	H	7251		29037
Burke Janice E	PER/CCA	2429		23352
Burke John Richard	A/CDC	2811		28204
Burke Thomas J	AF/W	4250		28436
Burke W Scott	HA	7802		22741
Burke William	M/FSI	1002	SA-3	235-3522
Burkhardt Ellen M	PPT	358	SA-17	523-4319
Burkot Genevieve	NEA	6244		22461
Burleigh A Peter	INR/NESA	4636		22757
Burlin Ann	A/ISO	1921		21290
Burman Harold S	L/M	4427A		20292
Burn Elizabeth C	IO	1511		21120
Burnett Benjamin	IO/ADM	6319		20561
Burnett Frank N	A/CDC	1239		23209
Burnett Patricia A	M/FSI	B-Lev	SA-3	235-8727
Burnham Eliza	FMAS/LS	2212		23492
Burr J Millard	INR/GE	8742		22021

Burr Jeannette M	ARA/RPP	5911		22667
Burrell Lawrence E	FMAS/LS	2204		21415
Burroughs Sheila A	M/FSI	B-Lev	SA-3	235-8814
Burruss Julia M	OC/FO	44A20		28946
Burt Richard R	EUR	6226		29626
Burton Charles C Jr	FMAS/GS	B229		21672
Burton Elizabeth A	OPIC/GC	734	BOT	653-2949
Burton Pamela A	OES/N	7831		24360
Busch Cherryl	S/S	7224		28448
Bush Shirley S	M/COMP	1331		29316
Bush William	OC/ML/L		SA-7	79388
Busick Eleanor R	OES/NEC	7820		21689
Butcher Suzanne	ARA/PPC	6913A		23111
Butcher William	PM/RSA	7424		29778
Butler Irish	INR/EC	8722		22215
Butler Jesse H	A/ISO	1921		23163
Butler Lois M	FMAS/ESC	1252		23432
Butler Ruth E	EUR	6219		21752
Butterworth Bruce	M/COMP	1331		27882
Bye Patricia A	IO	6323		29600
Bynum Willie J	FAIM/PS	1758		29570
Byrd Katherine	PPT/WN	286	SA-17	523-4334
Byrd Pratt	A/CDC	1239		22795
Byrne Terence E	INR/EC	8722		22214
Byrnes Paul	IO/T	5336		22330
Byrnes Robert S	M/COMP	1331		21931

C

Cabanillas Mary S	EUR/EX	5428		21361
Cabelly Robert	AF	6234		23218
Cadogan Darwin D	SY/I	2418		23197
Cadogan Thomas A	INR/GI	2722		25774
Caffrey Robert L	OC/ECP	1950		25789
Caha Jean E	A/ISO	12B62A		28162
Cahoon Elena	INM	7811		28726
Cain Sallie	PPT/WN	286	SA-17	523-4335
Calanni Angela J	S/IG	6821		24210
Calderon Hugo N	FMAS/LS	2204		21133
Caldwell Joyce A	T	7208		22122
Caldwell Robert W	A/CDC	1239		23209
Calhoun Chenobia	H	7251		21882
Calhoun Herbert L	ACDA	5499		23424
Calhoun Jeanne H	FAIM/DIR	B264		27969
Callaghan Gail	ACDA	5731		24366
Callahan June E	M/FSI	1106	SA-3	235-8778
Callaway Gilbert	ARA/P	6913A		24726
Callihan William V	OC/OP	44A26		28470
Calvin Frederick T	OC/SPP	44A20		28946
Camozzo Egle G	M/FSI	500D	SA-3	235-1492
Camp William	PER/PPM	3811		25591
Camp William L	CA/PPT	6831		22442
Campbell Hugh K	A/CDC	1239		23209
Campbell Ivan M	A/CDC	1239		23209
Campbell John	P	7249		23490
Campbell John W	M/CT	2238		27253
Campbell Joseph	PPT/S	458	SA-17	523-4262
Campbell Neil Howard	H	5515A		23498
Campbell Robert C	EB/STC	3815		20443
Campbell Vera	PPT/WN	286	SA-17	523-4334
Campbell-Ickes Henry A	OC/PE	2317	SA-7	79384
Campen Tomoko T	M/FSI	5602	SA-15	235-9395
Canady Simon L	OPR/STP	528	SA-6	235-1735
Canas Elaine	AF/EPS	5242A		22591
Candelario Fern M	OES/ENH	4325		29313
Cando Sherry	A/ART	B258		21634
Cantrell Kathlyn D	M/MED	2260		23595
Cantu Mario	FMAS/GS	1493		23636
Cantwell John A	M/MO	7427		20470
Capo Peter A	FMAS/GS	B229		21672
Capps F Herbert	INR/WEA	4742		28182
Caraway Benjamin	FMAS/GS	B229		21672
Cardoso Mary	IO/UNP	6334		21891
Carethers Mildred R	OPR/STP	528	SA-6	235-9541
Carey Christine J	M/COMP	6503	SA-15	235-1418
Carlson Brian	PA/PRESS	2109		22492
Carlucci Louis J	FMAS/GS	1493		23636
Carnes Marlu	M/COMP	1331		20922
Carothers Joan E	PPT	216	SA-17	523-4369
Carpenter Albert	INM	7811		29004
Carpenter David J	A/CDC	1239		23209
Carpenter Fred E	A/ISO	1921		22136
Carpenter Joni L	OPIC/D	744	BOT	653-2951
Carpenter Lee	ACDA	4494		27439
Carper Frank W Jr	CA/PPT	414	SA-17	523-4265
Carragher James J	PER/FCA	2807		23308
Carrera Nicholas	ACDA	5499		20872
Carroll Alfred O III	M/EX	4423		26488
Carroll Bette J	PER/FCA	2830		29412
Carroll Dolores R	OC/T	5440		23418
Carroll Edward C	OC/T	5440		25261
Carroll Eric W	PER/FSN	W119	SA-1	23800
Carroll Faye	CA/VO	1319	SA-1	23996
Carroll Gail S	M/FSI	1200	SA-3	235-8758
Carroll Kevin E	IO/EX	6327		20384
Carroll Mable L	FAIM/PS	B-648		21253
Carroll Michael B	FAIM/PS	B884		26348
Carroll Robert	IO/UNP	6334		22597
Carroll Robert J	INR/EAP	8647		29542
Carroll Sonya J	CA/OCS	4811		25225
Casrroll Wendy E	CA/PPT	360	SA-17	523-4267
Carson Sarah P	M/COMP	6104	SA-15	235-9340
Carter Caleb R	FAIM/PS	1758		28483
Carter Eileen K	INR/NESA	4524A		28422
Carter James V	OC/T	5440		29554
Carter Joseph H Jr	S/S-I	7512		23836
Carter Linda L	M/COMP	1100	SA-15	524-1188
Carter Lisa A	FAIM/IS	1239		20337
Carter Michael E	A/SY	2519		23914
Carter Mildred A	IO/OIC	1428		22514
Carter Patricia A	S/S/EX	7516		20232
Carter William	S/CPR	Blr Hse		29825
Carty Lisa A	IO/SA	6323		22468
Cary Anita D	A/FBO	437	SA-6	235-1057
Cary Anne	ARA	3254		23576
Case Kathleen	PER/CCA	2429		27152
Case Nancy C	M/FSI	1209	SA-3	235-8775
Casey James J	OC/FO	44A20		28946
Casey Mary Ann	NEA/ARN	6250		21019
Cason James C	ARA/CEN	4915		20467
Casper Charles R Jr	M/COMP	1129		20960
Casperino Ralph A	M/MED	2911		23616
Casse Gerry	NEA/EX	4247		21411
Cassels Georgene	FAIM/IS	1239		20783
Cassman Joel F	EB/ISM	3524A		20681
Casso Geraldine J	S/P	7316		28981
Casteele Roger L	OC/T	5440		21640
Castrodale Richard	H	7251		29532
Cate Craig A	OC/SPP	5638		21870
Catlett William H III	OC/T	5440		23418
Catlin Robert J	OC/FO	44A20		23868
Caulfield John P	CA	6811		21489
Causey Paula	INR/EAP	8647		21182
Cavallo Ornella	PA/PC/CM	5819		28892
Cauvin Ruth	M/MED	2313		29546
Cavallaro John F	EAP/EX	4313A		23102
Ceccarelli Sandra	A/SY	2426		23914
Cecil Joseph A	OC/PE	2402	SA-7	79500
Cekuta Robert F	NEA/ECON	5253		26986
Centeno Mercedes	M/FSI	500	SA-3	235-8833
Cerone Elaine M	M/COMP	6503	SA-15	235-1418
Cernik Jiri	M/FSI	3317	SA-15	235-9271
Chace Thomas W	SY/I	2418		23186
Chacon Arnold A	S/S-O	7516		21512
Chaddic Joe	OC/NCS		NCS	692-2106
Chadran Jijis M	M/FSI	5602	SA-15	235-9395

Chaen Kwok Rose	ARA/MEX	4258		23203
Chaikovsky Helen A	OPIC/F/O	854	BOT	653-2880
Chairge Patrick A	CA/VO	1306	SA-1	21970
Chalmers Jane H	OPIC/GC	720	BOT	653-2943
Chamberlain June	EUR/SOV	4223		29370
Chamberlin John W	AF/W	4250		23468
Chamberlin Wendy	NEA/IAI	6247		23672
Chambers Betty F	FAIM/RM	1239		28806
Chambers Deborah	M/FSI	C-3	SA-3	235-8830
Champagne Constance	M/FSI	1209	SA-3	235-8768
Champange Eugene	CDC/MCD	1239		23209
Champagne Rita	ARA/USOAS	6494		29423
Champion Julia	PPT/S	414	SA-17	523-4265
Chandler Coleman A	M/COMP	6202	SA-15	235-2321
Chandler James G	IJC	2nd Fl	SA-10	673-6222
Chang Vivian	FMAS/LS	2212		23492
Channell John W S	OC/P	B528		22936
Chao Chuan O	M/FSI	5524	SA-15	235-9395
Chapin Frederic L	S/IG	2317		20152
Chapin William A	A/CDC	1239		23209
Chapman Albert A	OES/OPA	5801		23262
Chapman Christian A	A/CDC	1239		23209
Charles Carolyn	OPIC/T	612	BOT	653-2863
Charles Marlon S	OPIC/GC	706	BOT	653-2938
Charlson Donald G	SY/WFO	4th Fl	SA-15	235-1046
Charlton John F	M/FSI	1004	SA-3	235-3418
Chase Charles R	SY/I	2418		23197
Chase Ethel	AF/W	4250		28437
Chase Joyce	PPT/S	458	SA-17	523-4263
Chatman Dorothy S	PPT	584	SA-17	523-4447
Chavchavadze Judith	RP/ENA	1256	SA-1	25881
Chavez Pamela R	CA/VO	1311	SA-1	21998
Chechele Robert J	OC/T	5440J		29554
Cheever Dorothy E	INR/IS	6510		22114
Cheevers Joseph C	PER/G	1830		22825
Cheevers Joseph P	S/IG	2317		20152
Chen Ying-Chih	M/FSI	5602	SA-15	235-9395
Cheng Abraham	A/ALS	505	SA-6	235-8049
Cheong Un-Bok	M/FSI	5602	SA-15	235-9395
Cherry Renee	NEA/ECON	5253		27519
Chesky Edward J	EA/EP	4206		24835
Cheslaw Irving G	A/CDC	1239		23209
Chesley Carolyn E	M/COMP	1129		20962
Chesley Virginia	PPT	414	SA-17	523-4265
Chesman Barbara	PPT/WN	216	SA-17	523-1673
Chevalier Alonzo R Jr	OC/T-INR	6510		20884
Chiacu Andromachi	PPT	358	SA-17	523-4319
Chiacu Nicholas V	M/FSI	3305	SA-15	235-9271
Chichester John E	FAIM/IAP	1239		22856
Chichester Lois S	FAIM/IAP	1239		20542
Chick Donna	M/FSI	5705	SA-3	235-9404
Chick Jeannie	M/FSI	800	SA-3	235-9562
Chidel Lisa E	OPIC/M/O	630	BOT	653-2911
Child Daniel M	A/ISO	12B62		23087
Child Virginia	CA/OCS	4811		25225
Childress Richard K	OPIC/PA	664	BOT	653-2820
Childs Adrienne	M/MED	2256		29801
Chin Alvin	INR/IL	8667		20387
Chiperfield Robert N	CA/VO	1318	SA-1	21954
Chippendale Nancy F	M/MED	2237		23605
Chism Karen A	PER/CCA	2429		20485
Chociey Richard	OC/PE	1108	SA-7	79389
Chowdhury Syeda	EB/STA	3828		21326
Christenson Dan	OC/ML/D		SA-7	72201
Christenson Richard	H	7251		28822
Christian Carolyn S	EUR/EX	5428		20598
Christian JoAnne	L/CID	406	21&K	26687
Christian Marianne	EB/ECC	3336		28097
Christiana Betty S	PA/PP	5831		23161
Christoff Jean H	OES/NTC	7820		23280
Christopher A M	ACDA	5534		23596
Chronister William D	CA/PPT	1821A		28814
Chuang Yvonne B	ARA/A/OC	6258		22462
Churchill Malcolm	EAP/ANZ	4309		29690
Cicio Kristen K	PM/OD	7327		23912
Cieplinski Michel	A/OS	234	SA-6	235-9600
Ciorlieri Lisa	NEA/EX	4243		20554
Claiborne Carolyn D	M/COMP	6711	SA-15	235-9321
Claibourn Sallie D	S/CPR	1238		20605
Clark A Thomas	M/MED	2911		23618
Clark Bob	S	7231		22905
Clark Cookie C	PER/PPM	3811		23205
Clark Debra	OES/SCT	4330		29083
Clark Glenn W	IO	4808		24459
Clark Jacqueline L	OC/OP	44A26		28470
Clark Joan M	CA	6811		29576
Clark Kathryn A	INR/LAR	6751		20980
Clark Kathy R	OPIC/M/O	642	BOT	653-2915
Clark Mary L	AF/C	4246		20997
Clark Melvin	FAIM/IS	B242		23532
Clark Patricia R	CA/OCS	6811		24994
Clark Peter M	OPIC/I/O	808	BOT	653-9059
Clark Phyllis	M/MED	2916		29546
Clark Reed P	CA/OCS	4817		23444
Clark Robert D	SY/WFO	4th Fl	SA-15	235-9346
Clark Susan	C	7250		28864
Clark Vestena M	FAIM/PS	1758		29409
Clark Yolanda B	A/CDC	1239		23209
Clarke Charles H	OPIC/I/O	820	BOT	653-2979
Clarke Christopher M	INR/EAP	8840		20908
Clarke Margo A	NEA/IRN	5246A		20915
Clarke Richard A	PM/P	7430		21142
Clarke Robert J	S	7226		22905
Clarke Walter S	INR/C	6534		29032
Clauselle Richard L	OC/T	5440		29554
Claussen M Paul Jr	PA/HO	3100	SA-1	29477
Cleary Sharon J	OES/ENR	4325		26529
Clegg Thomas B	OPIC/T	612	BOT	653-2828
Clement Carl	OES/STS	4327A		22764
Clemmer Dan O Jr	FAIM/LR	3239		23609
Clemmons John H	SY/PRS	2513		28740
Clemons Nellie O	M/MED	2313		29546
Clerici Laura C	ARA/RPP	5911		22568
Cleveland Lewis H	A/ISO	1921		21292
Clifford Maria C	OES/ENR	4325		25071
Cline Mary	S/S-S	7241		21522
Cline Ruth H	FMAS/LS	2204		21133
Clinton Paula	M/COMP	6503	SA-15	235-1418
Cloud John	EB/AVP	5535		25761
Clunan James	C	7250		29332
Clyne Norman G	ACDA	5499		24373
Coates Carolyn	PPT	458	SA-17	523-4265
Coates Mable E	EUR/RPE	4519		22604
Coates Yvonne	PPT/O	1821A		28814
Cobates Katherine J	L/T	5420		20380
Cobb Essie	PPT	414	SA-17	523-4265
Coble Linda J	PER/MGT	1329		22784
Coburn Harry L	CA/PPT	6833		22422
Cochran Milton	OC/ML	1415	SA-7	71416
Cocke Thomas W	OES/OMS	5801		20789
Cockrill Ilona	PPT/WN	216	SA-17	523-1673
Coe Galen W	INR/EC	8448		20453
Coffey Marguerite R	CA/PC	6811		25367
Coe Robert P	OES/ENH	4325		29312
Coffey Steven J	PM/TMP	7428		24761
Coffman John D	M/CTP	2236		27264
Coffman Steven P	S/S-O	7516		21512
Coffman Suzanne E	PA/HO	3100	SA-1	23561
Cohen Donald	S/P	7316		21724
Cohen Edward	REE/EXAM	7314	SA-15	235-9225
Cohen Edward M	S/P	7417		28790
Cohen George	OC/P	B528		22167
Cohen Henry R	SY/FIPS	2234		20836
Cohen Herman J	M/DGP	6216		29438
Cohen Joyleen N	S/CPR	1238		20706
Cohen Lewis I	EUR/PP	6221		28968
Cohen Moshe	M/FSI	5602	SA-15	235-9395
Cohn Rivca	ARA/EX	3260		29236

Coia Rena	RP/AP	1234	SA-1	24164
Colantonio Andrew J	A/SY/OPS	3418A		24060
Colbert Aaron E	OPR/STP	535	SA-6	235-9547
Colbert Dolores B	FAIM/PS	1756		22684
Colbert Joan A	PA/PP	5827		22133
Colbert Larry	CA/VO	1317A		21898
Colbert Sharon	M/COMP	6804	SA-15	235-9328
Coldren Lee	EAP/K	5315		27717
Cole Susie C	PER/ER	1822		20193
Cole Wanda	CA/VO	1348	SA-1	21897
Cole William A	SY/OPS	804	SA-6	235-2560
Coleman Alvin L	FMAS/GS	B258		21634
Coleman Betty	PER/MGT	1609		23686
Coleman Brenda R	M/COMP	6713	SA-15	235-9274
Coleman Emma S	OC/T	5440		21380
Coleman Carla V	CA/PPT	216	SA-17	523-1673
Coleman Geraldine	PPT	358	SA-17	523-4319
Coleman Helen M	PA	6800		29606
Coleman Henry H	OC/P	B528		22619
Coleman Joseph B	S/R	7526		21318
Coles Candace	L/M	4427A		22729
Coles Shelly	EB/STC	3815		22698
Coley Thedoshia P	M/COMP	1135		27820
Collier Jack A	M/FSI	C-1	SA-3	235-8722
Collier John L	M/FSI	402	SA-3	235-8835
Collier Shelly	REE/EXAM	7118	SA-15	235-9246
Collins David L	OC/TS/S	6442		21784
Collins Dorothy W	PER/ER	1822		22283
Collins Gloria E	OC/P	300	SA-10	22443
Collins James	S/S-O	7516		22466
Collins Mary C	SY/I	2418		23184
Collins Mary H	INR/IS	6510A		21443
Collins Peter	EUR/SE	5509		20336
Collins Richard P	INR/IC	8646		22482
Collison Maryann P	E	7256		23256
Collums Haley D	L/T	5420		22716
Colm Peter W	INR/SEE	4843		29212
Colonantonio Andrew J	SY/T	3418		24062
Colson David A	L/OES	6420		21700
Colson Jessie M	M/FSI	5705	SA-15	235-9401
Coltatu Emanuel	OC/PE	2313	SA-7	79538
Colter Ann	REE/REC	7804	SA-15	235-9371
Colton Hattie K	M/FSI	402	SA-3	235-8842
Colton John P	ACDA	4664		21140
Colwell Thomas C	EB/OA	5830		20316
Combrinck Laetitia	M/FSI	3314	SA-15	235-9271
Combs Richard E Jr	EUR/EE	5220		24136
Comer Sandra	SY/WFO	4001	SA-15	235-1740
Comfort Joseph T	OC/T	5440		29554
Comiskey Thomas J	SY/SD	2519		23914
Compton Samuel E Jr	EB/MC	5818		21157
Comras Victor D	EUR/RPE	6428D		20315
Condayan John	A/OPR	1417		21638
Condon Richard S	A/ISS	6448		24808
Congdon Michael	OES/NTS	7828		23979
Conger Clement	M/FA	8213		20298
Conger Lucinda D	FAIM/LR	3239		20486
Conley Catherine V	OPR/FMAS	2728		24324
Conn Jack L	OC/ML/N		SA-7	78640
Connell Virginia A	S/P	7312		24734
Connolly Frank A	A/ALS	510	SA-6	235-9467
Connolly John S Jr	A/CDC	1239		23209
Connolly Marie L	S/S-O	7516		24090
Conrad Robert A	SY/SD	2519		23914
Considine Michael G	SY/OPS	1893		24387
Considine Thelma	EUR/SE	5509		28590
Constable Elinor G	EB	6828		27950
Contee Carolyn Y	INR/EX	6639		21081
Contee Stephanie	PER/CCA	2429		26972
Contos Carolyn A	A/ALS	501	SA-6	235-9522
Conward Linda	M/COMP	6115	SA-15	235-9323
Conway John J	OPR/STP	528	SA-6	235-9531
Conway Susan M	PER/MGT	1336		22595
Conway Suzanne M	SY/CC	2435		21670

Cook Charles C	FAIM/PS	B845		22536
Cook Frederick R	M/FSI	209	SA-3	235-3403
Cook Gail J	FAIM/DIR	B264		23538
Cook Janis D	AF/EX	3519		21203
Cook Leicester W	A/CDC	1239		23209
Cook Marianne L	A/CDC	1239		23209
Cook Paul K	INR	4643		27029
Cook Richelle M	IO/DAR	3428		27992
Cook William O	M/MED	2909		23606
Cooke Donald	EAP	6205		22207
Cooke Robin C	IO/T	5332		21044
Cooper Cecelia A	M/COMP	6713	SA-15	235-9326
Cooper Donna M	A/ISO	1916		22711
Cooper H Field	A/SY/OPS	101	SA-7	73510
Cooper Henry	ACDA	4498		26566
Cooper Jacqueline H	PER/PPM	3811		25350
Cooper Karen M	NEA/IAI	6247		23930
Cooper Marguerite	S/IG	2317		20152
Cooper Muriel M	INR/EC	8662		25213
Cooper Patricia A	ARA/P	6913A		21725
Cooper Robert A Jr	M/SDBU	513	SA-6	235-9579
Cooper Robert L	FAIM/PS	1758		29570
Cooper Tijuana M	SY/OPS	1893		20327
Cooper Tracey Y	PM/EX	7321		24820
Cooper Tushinde	CA/VO	1344A	SA-1	22916
Cope Jean	L/T	5420		29535
Copeland James	IO/OIC	1428A		21304
Coran Paul M	L/M	4427A		23022
Corbett Curtis	M/COMP	6804	SA-15	235-9330
Corbett Joan E	OES/NEP	7828		29338
Corbett William G	EAP	6206		22207
Corbin Vanessa L	OC/TS/S	6442		23060
Corden Pierce S	ACDA	5499		28454
Corey Brenda A	M/COMP	7705	SA-15	235-1951
Coronado Gracie	OPIC/F/O	862	BOT	653-9190
Coronway Gwendolyn	NEA/ARP	4224		21334
Corsun Andrew F	SY/CC	2435		23640
Corte Arthur	OES/SAT	4333		22432
Cortez Gilberto	OC/ML/R	1402	SA-7	72216
Costin Gloria M	PPT	386	SA-17	523-4327
Costolanski Paul J	INR/SEE	4754		22876
Cote Mary Ann	EAP	6205		29596
Cote Norma	EB/EX	6820		29368
Cothran Joy	S/LPD	5917		26751
Couey Gary	EB/AN	5531		20587
Countryman Harold S	A/SY/WFO	4th Fl	SA-15	235-1744
Courlang Edward	A/ISO	1916		25142
Courtney William H	P	7240		21574
Covey James P	S/S	7226		28448
Covey William L	OC/HR	44A30		28001
Covington Donald	M/COMP	6701	SA-I5	235-9308
Cox David L	A/ISO	1921		20609
Cox David W	ARA/SC	4908		22401
Cox Ida L	PPT	216	SA-17	523-1673
Cox Louise L	IJC	2nd Fl	SA-10	673-6222
Cox Lynne R	M	7207		28867
Cox Marlene	PER/ER	1251		23342
Cox Stephen G	PPT	458	SA-17	523-4473
Cox Tammy A	EB/OIA	2533A		22583
Coy David	OC/P	B528		21090
Coyle Jackie	ACDA	5726		20730
Coyle Margaret A	ACDA	4947		20613
Coyle Randolph P IV	IO/OIC	1428A		20308
Crabtree Marvin D	IBC	150	425 I St	28058
Craft William E	EAP/EP	4206		24835
Craig Jeffrey	SY/NSU	2534		28524
Craig John T	A/CDC	1239		23209
Cramer Dwight M	A/CDC	1239		23209
Crammer Lynn	PA/Press	2109		22492
Crampton Gilbert	INR/IS	6510A		22555
Crane William M	INR/IAA	7534		23031
Crawford Gary D	M/FSI	917	SA-3	235-8770
Crawford Juliette S	A	6316		21492
Crawford Shirley	PPT	386	SA-17	523-4328

Crawford William H	PPT/C	5813		27940
Crawley John R	S	7228		21325
Crayton Beverly	ACDA	5720		22034
Cresham Andrew T	WRDCO	801	SA-6	235-9614
Crews James E	S/S-I	7512		23838
Crigler T Frank	S/IG	2317		20152
Crippin Pamela D	RP/CFO	1207	SA-1	21951
Critchlow James	BIB	1100	LONG	254-8040
Crittenberger Katherine C	ACDA	5499		21578
Critzer Martha A	M/MED	2906		21607
Croak Carolyn A	FAIM/IS	1239		20782
Crocker Chester A	AF	6234A		22530
Crocker Gary B	INR/PMA	6510		28352
Crockett Diane M	OPR/STP	1047		28783
Croddy Arnold J	EUR/RPE	6517		21606
Cromartie Sharon	PPT/S	458	SA-17	523-4262
Cronin Harriet A	A/EX	3800		28326
Cronin James T	SY/SD	2519		23914
Cronk Richard	SY/NSU	2534		28524
Crosher Frederick K	SY/T	3418		24062
Cross Gloria J	PPT/WN	232	SA-17	523-1673
Crouch Jack D	ACDA	4494		23635
Crowley Daniel F	A/FBO	411	SA-6	235-9447
Crowley Edwin D	A/CDC	1239		23209
Crowley James	CA/VO	1331	SA-1	24356
Crowley JOhn J Jr	ARA/USOAS	6494		29422
Crozzoli Gina	CA/VO	1311	SA-1	22885
Cruce John A	FAIM/IAP	1239		29268
Cruce Samuel D	SY/SD	2519		23914
Crump Frank B	INR/SEE	4843		28657
Crumpler Jacqueline	OPIC/I/O	807	BOT	653-2962
Crupiti Prasert	M/FSI	5602	SA-15	235-9395
Cucullu Gordon C II Maj	EAP/RA	4210		20594
Cuffy Dene	A/FBO	314	SA-6	235-9497
Cull Robert D	WRDCO	801	SA-6	235-9614
Culley Harriet P	PA/PC	4831A		21208
Culley William	FAIM/PS	C-7	SA-3	235-8745
Culyba Mary	A/FBO	314	SA-6	235-9497
Cummings Edward R	L/AF	5417A		29499
Cummins Sally	L/CID	405A	21&K	26686
Cunningham Carl	EB/OMA	4830		20633
Cunningham Carolyn R	REE/EMP	7504	SA-15	235-9410
Cunningham Charles S	FAIM/IAP	1239		29265
Cunningham Francis X	INR/PMA	6524A		20369
Cunningham Hilary	IO/SB	4808		20462
Cunningham Jeannie	CA/EX/AC	4818		22885
Cunningham John E	FAIM/IAP	1239		20542
Cunningham Kimdra	M/COMP	4705	SA-15	235-9257
Cunningham Phyllis	NEA/EX	4247		22848
Cureton Deanna L	PPT	584	SA-17	523-4494
Curl Richard E	INR/IRE	2737A		21344
Curran Brian D	EUR/WE	5226		21726
Curran Marcia	M/FLO	1216A		21076
Curry Harriet	M/DGP	6216		22598
Curry John H	ARA/ECP	3234		20981
Curtis Cecelia Y	INR/EC	8448		21176
Curtis Celia D	FAIM/LR	2442C		22017
Curtis Erle T	A/ALS	501	SA-6	235-9514
Curtis Francis W	FAIM/PS	1758		29570
Curtis Gale L	EB/PAS	2835		21549
Curtiss Richard H	A/CDC	1239		23209
Cuthbertson Virginia A	M/COMP	7702	SA-15	235-1950

D

D'Urso B Joann	S/S-EX	7517		22427
D'Urso William J	SY/E	2424		23142
DaDamio Gregory J	PER/CCA	2429		23352
Dacus Jacqueline J	ACDA	5726		20730
Dade Helen G	CA/VO	1306	SA-1	22939
Dade Peter	PER/MGT	1333		22784
Dahl Alan F	CA/EX	W711	SA-1	28078
Dailey Grace G	SY/DP	2509		23897
Dailey Ronald W	ARA/EX	3260		28106
Dalch Walter E III	ACDA	5482		21875
Dalsimer Anthony S	INR/AA	4536		27150
Dalton Bryan W	INR/EC/TI	8732		29881
Dalton Martin K	A/SAF	2728		25253
Dalton Robert E	L/T	5420		21074
Daly Adele	PER/FCA	2417A		27691
Daly Patrick J	S/CPR	1046		22681
Daly Robert V	SY/WFO	4th Fl	SA-15	235-9350
Dam Kenneth	D	7220		29640
Dana Jane T	L/EB	6420		29311
Danga Karl	CA/EX	4824		23118
Dangelo Rosalie M	PER/CCA	2429		22509
Daniel Edwina	PA/OAP	5815A		29859
Daniele Lawrence M	PER/ER	1251		23342
Daniels June	A/ISO	1916		27959
Daniels Joseph	S/IG	2317		20152
Daniels Pearl A C	FAIM/IAP	1239		29265
Daniels Willem	FMAS/LS	2204		21351
Dankert Roger	DGP/PC	6216		29409
Dantzler Alfreda	PPT	414	SA-17	523-4265
Danylyk John	INR/EC	8662		29128
Dardis John G	INR/PMA	6638		22358
Daris Lois	M/COMP	6604F	SA-15	235-9300
Dauer Elaine J	A/ISO	19A57		23211
Daugherty Craig	SY/OPS	803	SA-6	235-8640
Davenport Harold E	OC/T	5440		21640
Davidow Jeffrey S	AF/RA	5232		20754
Davidson Davida	INR/IAA	7534		21219
Davidson Joni	CA/VO	1314A	SA-1	22897
Davidson Michael C	FAIM/PS	1758		28483
Davidson Natalie	FAIM/PS	1847		20785
Davila Michael A	S/IG	2317		20152
Davis A Twana	PM/MC	800	SA-6	235-9773
Davis Alicia	M/COMP	7705	SA-15	235-9288
Davis Angela M	FAIM/IAP	1239		29265
Davis Audrey	INM	7811		27173
Davis Bonita Williams	PER/FSN	W119	SA-1	23800
Davis Charles W	FAIM/IAP	1239		20487
Davis Clara M	INR/IS	6510		20906
Davis Cynthia Odette	M/COMP	1123		20960
Davis Edward L	A/CDC	1239		23209
Davis Grace M	EAP/RA	4210		21260
Davis Gregory K O	PA/PC	5819A		21393
Davis Hampton	A/CDC	1239		23209
Davis Howard C	INR/IAA	7637		22002
Davis James	INR/IS	6510A		20808
Davis James G	INR/IAA	7534		23031
Davis Janet V	PPT/S	316	SA-17	523-4289
Davis John G	EUR/RPM	6513		21328
Davis John J Jr	FMAS/GS	B229		21012
Davis John W	OC/TS/S	6442		23060
Davis Larry	H	7251		21608
Davis Laura G	PER/MGT	1329		22827
Davis Linda S	S/PD	3243		26545
Davis Richard A	PM/SNP	7317		28619
Davis Richard V	A/FBO	319	SA-6	235-9501
Davis Robert	SY/WFO	4th Fl	SA-15	235-9360
Davis Roberta M	M/EX	4423		22190
Davis Roy G Jr	CA/OCS	4811		25225
Davis Shirly	REE/REC	7802	SA-15	235-9373
Davis Thomasine L	H	7251		28723
Davis Toby	INR/RCRS	6527		23848
Davis Tom	OC/ML/R		SA-7	72216
Davison David F	S/IG	2317		20152
Dawkins Gloria	M/COMP	6713	SA-15	235-9326
Dawkins Mattie E	M/COMP	7715	SA-15	235-9338
Dawson Horace	REE/EXAM	7314	SA-15	235-9400
Day John G	A/CDC	1239		23209
Day Mary Ann	P/PPA	5831		22406
Day Nora	RP/IA	5214		27360
Day Robert J Jr	OPR/STP	532	SA-6	235-9528
Day William L	FAIM/RM	1239		28806

Daymount Betty	PER/MGT	1826		23846
Daymont Donald	OC/P	B528		23094
Daymont Henry P	OC/P		SA-4	[9]339-7005
De Capua Mario R	A/CDC	1239		23209
De La Pena Miguel	IO/E	5328		28593
De Maynadier Elisabeth C	M/FSI	715	SA-3	235-1522
de Graffenreid William L	WRDCO	801	SA-6	235-9614
de Ladurantaye Raymond	INR/IAA	6510		20895
de Rouville Anthea	S/S-EX	3644		22548
De Santis Hugh S	S/P	7330		21009
DeBernard Shirley M	OES/OFA	5806		22337
DeBoeck Anny B	M/FSI	3326	SA-15	235-1056
DeCampli Craig P	SY/WFO	4th Fl	SA-15	235-1028
DeConcini Joanne	A/ALS	501	SA-6	235-9466
DeCourcy William P	SY/PL	2530		26173
DeGavre Col Tim T	ACDA	4484		21542
DeGraff Sloat Jane	S/R	7526		25203
DeGumbia Nancy	INR/EC	8662		28402
DeHostos Adolfo T	PPT	360	SA-17	523-4267
DeLaBarre R Robin	OES/NEC	7820		20374
DeLaCruz Nina A	M/FSI	460G	SA-6	235-2566
DeLadurantaye Raymond F	INR/IAA	6510A		20895
DeLaine Johnnie S	FAIM/PS	B844F		22518
DeLasCasas Alvaro	PPT	302	SA-17	523-4230
DeLeo Catherine	M/MED	2906		23485
DeMuth Stephen C	PA/HO	3100	SA-1	21266
DeNino Concetta E	EA/C	4318		21004
DePree Willard A	M/MO	7427		21056
DeSalvo Gerald L	SY/E&T	4th Fl	SA-15	235-9461
DeSantillana Gerald	S/IG	2317		20152
DeSantis Hugh S	S/P	7330		21009
DeSimone Frank P	ACDA	5843		21407
DeThomas Joseph M	OES/NEP	7828		24752
DeVaugh Thelma T	CA/PPT	360	SA-17	523-4267
DeVaughn Carolyn J	CA/VO	1322A	SA-1	21960
DeVaughn Eva M	M/FSI	906	SA-3	235-8801
DeVight Gary	EB/AN	5531		22191
DeVivo Diane D	M/MO	7427		21368
DeWitt John W	INR/IAA	7538		22229
Deadwyler Gregory E	CA/VO	1319	SA-1	23996
Dean Margaret	EB/ODF	2529A		22178
Dean Robert	PM/OD	7327		21791
Deaner Louis N	PPT/O	1821A		28814
Deans Norman	M/COMP	1129A		28142
Dearing Cynthia S	REE/EMP	7507	SA-15	235-9405
Dearing John A	FAIM/PS	1758		22516
Deary William P	INR/IRE	2737A		20877
Deassaure Eugene R	OC/P	B528		20388
Debose Tecia A	CA/PPT	458	SA-17	523-4431
Deemer Maryko S	M/FSI	906D	SA-3	235-8802
Deering Walter B	SY/SD	2519		23914
Deily Terri	A/ISO	1921		21390
Deitchman Kathryn A	OES/SCT	4330		23711
Dejban Donna Dickson	S/S-S	7241		21522
Dejong Charles	L/CID	510	21&K	653-5921
Del Cerro Annabella	M/FSI	500	SA-3	235-1492
Delphos William A	OPIC/O	8O4	BOT	653-2953
DelValle George C	M/EEO	3214		23470
Delahanty Dorothy Anne	A/ALS	517	SA-6	235-1892
Delahorne Edith M	ACDA	5499		23422
Delgigante Norman F	M/COMP	4705	SA-15	235-9250
Delp Steven P	PM/SAS	7418		23564
Dembski Sandra A	EUR/SOV	4223		29369
Dement Terryleen	EAP/EX	4313A		28314
Demko George	INR/GE	8742		22022
Demongeot Patrick	IO/EPD	5331		28672
Denault Donald D	OC/T	5440		21641
Denault Herbert M Jr	S/S-I	7512		23836
Deneroff Karen Gill	A/ISS	6448		24808
Denning William V	IO/IR	3536		21046
Denny E Janice	L	6423		25037
Derrick James A	EB/OA	5830		23025
Derrickson Closson R	M/FSI	B Lev	SA-3	235-8790
Derse Anne	C	7250		28864
Dertadian Richard U	PER/FCA	2820A		23438
Derwinski Edward J	C	7250		24404
deVillafranca Richard G	EA/J	4206		22912
Devine James B	OES/N	7831		24360
Devlin Beverly J	A/SY/E	2424		23142
Devlin Joseph P	OC/FO	44A20		28946
Dewey Arthur E	RP/IA	5214		27360
Dexter Evalyn	ACDA	4	SA-6	235-8248
Dexter John B	A/CDC	1239		29400
Dey Mildred B	M/COMP	7705	SA-15	235-9305
Dhoop Ruth L	L/N	6420		26280
DiMeglio Genevieve	A/OC	44A26		21002
DiPaolo Fiorangelo	A/FBO	327	SA-6	235-9484
DiPlacido Carmen A	CA/OCS	4817		23666
Dial Cynthia	INR/EC	8662		25213
Diao Eva	M/FSI	5602	SA-15	235-9395
Dickerson Dewalter	A/FBO	305	SA-6	235-9481
Dickerson Marian W	IO	6327		26099
Dickey Verne R	EA/PHL	5311		21669
Diemer Antoinette P	PM/MC	800	SA-6	235-9770
Dietrich Gary D	INR/NESA	4524		29446
Dietrich Laura J	HA	7802		20798
Dietz Claudette	M/MED	2906		28122
Dietz June M	OC/T	5440		25106
Diggs Patricia A	AF/EX	3519		20651
Dillard Leonard A Jr	A/SY/WFC	4522	SA-15	235-9354
Dillon Kenneth J	INR/WEA	4663		24959
Dinardo Charles A	CATO	1243		23556
Dingbaum Steve	S/IG	2317		20152
Diniak Olympia	H	7261		21048
Dionne Rachelle	S	7226		29572
Dious Robert Jr	PER/MGT	1609		23382
Dious Robert A	FAIM/PS	B847A		21059
Diroll William T	EB/STA	3830		22316
DiTanna Pasquale L	A/FBO	302	SA-6	235-3683
Ditmeyer Charles W Jr	OC/T	5440		21640
Dittmer Clark M	SY/I	2418		23187
Dixon Belinda	INR/INC	6635		20345
Dixon Ben F	A/CDC	1239		23209
Dixon Ira Bruce	A/ISO	1921		27761
Dixon James	A/ISO	1921		20240
Dixon John	OPR/FMAS	2728		24640
Dixon Mary E	FAIM/LR	3239		22573
Dixon Michael T	ARA/CEN	4915		20815
Djurdevic Dragon	FMAS/GS	B229		21672
Dlouhy David	ARA/SC	4908		22575
Dmytrewycz Bohdan	ARA/EX	3260		29237
Doane James V	A/FBO	307	SA-6	235-9477
Dobbins James F	EUR	6219		21752
Dobbs Jesse L	CA/EX	1809		25730
Dobyns Perrin E	M/COMP	7705	SA-15	235-9288
Dockery Sharon R	PM/SAS	7320		25097
Dodds Carol A	A/SY	2418		22140
Doenges Byron F	ACDA	5741		21832
Doherty John T	A/CDC	1239		29400
Doig Mary	SY/T	3418		24060
Dolan James E	SY/SD	2519		23914
Dolan JoAnn	L/EAP	6427		23039
Dolgoff Lawrence H	AF/EX	3519		20651
Dollar Robert W	M/COMP	6503	SA-15	235-1418
Dols Richard J	EA/PIA	4310		23546
Donahue Gilbert	EB/ISM	3524A		20536
Donahue Leroy W	A/ISO	1916		28641
Donner Frederick H	INR/EAP	8840		22194
Donoghue Joan E	L/ARA	5423		25154
Donovan Ellsworth A	A/EX	3800		26928
Donovan John J	INR/AA	4536		20876
Dooley John A	OES/NEP	7828		24812
Dordain Jules	PER/ER	1251		23342
Dorrance John C	EA/ANZ	4209		29690
Dorsey Ocenia V	CA/EX	4818		22843
Doscher Marguerite	EAP/PIA	4310		23546
dos Santos Augustina	S/CPR		Blr Hse	29825

Doster Carole E	C	7250		20696
Dotson Bernhardt	M/COMP	4705	SA-15	235-9334
Dougan Diana Lady	T/CIP	6317		25727
Dougherty Bernard	SY/WFO	4th Fl	SA-15	235-9345
Dougherty Deborah M	INR/EC	6510A		20985
Dougherty Martin C	A/SY/I	2418		23185
Douglas Betty J	ARA/EX	3260		24706
Douglas Covell H	OPR/STP	1047		28783
Douglas Ernest A	OC/P	B528		21631
Douglas Kirk	A/ISO	1921		21779
Douglas Mary	ARA/SC	4908		29360
Douglas Sharon	M/MED	2906		22445
Douthit Alisbon J	L/M	4427A		21117
Dove Margaret L	OES/EX	7821		23624
Dove Vivian H	S/S-I	7512		23836
Dowd Delores D	A/FBO	412	SA-6	235-9440
Dowell Robert L Jr	A/CDC	1239		23209
Dowkin Kim	PPT/WN	288	SA-17	523-1673
Downen Robert L	EAP/RA	4210		21260
Downes Gail L	OC/PE	2201	SA-7	79530
Downes Jack C	OC/PE	2402	SA-7	79500
Downs Joan H	INR/IRE	2737A		26648
Dowtin Kim	PPT/WN	200	SA-17	523-4334
Draggon Robert O	OPIC/F/O	800	BOT	653-2870
Drahms Denise M	INR/EC	6510		20985
Drayton Sandra J	PA/PP	5831		25192
Drexler Robert W	EAP/RA	4210		21260
Drischler Alvin	H	7261		21048
Driscoll Robert S	S/P	7311		22972
Drost Richard	OC/HR	44A30		28001
Drotos John J	S/IG	6821		24738
Drucker Milton	EB/STC	3815		22584
Dry Robert W	CA/CCS	4811		23444
Dubose Brenda M	FAIM/IAP	1239		20749
Dubose Calvin	FAIM/PS	1758		28483
Dubose Robert W	INR/GI	2844		29706
Dubose Steven	A/ISO	1921		20240
Duddey John F	M/COMP	7711	SA-15	235-9339
Dudley Anthony A	4313A	EA/EX		23242
Dudley Barbara A	ARA/MEX	4258		29292
Dudley Charles H	EB/AVP	5535		22439
Duelfer Charles A	PM/P	7430		24847
Duffy Carol A	PER/G	1830		22825
Duffy Mildred S	A/EX	3800		28061
Duffy Patrick J	OC/FO	44A20		28946
Duggan Linda B	CA	6811		29576
Dugger Janice	A/SY/T	3418A		24060
Dulemba Frank L	FAIM/DIR	B264		23602
Dulin Eleanora	IO/HUM	5333		21307
Dumas Jerry C	SY/PRS	2509		23897
Dumont C Robert	S/IG	2317		20152
Dunaway Constance	PA/PP	5827		21391
Dunbar Josephine	ARA/ECP	3234		22360
Duncan Bernice W	CA/VO	1308	SA-1	21927
Duncan Evan M	PA/HO	3100	SA-1	28517
Duncan Jean	A/EX	3800		26550
Duncan Johnnie	ARA	6263		28387
Duncan Robert B	PER/FCA	2417		29764
Duncan Teresa N	FMAS/LS	2202		28916
Duncan William T	INR/EAP	8840		22574
Duncan-Peters Stephen	A/CDC	1239		23209
Dunham Dorothy R	A/OPR	1420		20588
Dunham Lawrence P	S/CPR	1238		25598
Dunkerley Craig G	EUR/RPM	6229		21358
Dunn Albert	L/CID	414A	21&K	25950
Dunn Gwendolyn	A/ISO	1921		20240
Dunn L Milner	A/CDC	1239		23209
Dunn Lewis A	ACDA	4936		23466
Dunne James	INR/IL	8667		20386
Dunnigan Joan H	IO/OB	1427		22738
Duong Nhu N	RP/EX	1242A	SA-1	24003
Dupree Wendellene D	M/COMP	1129A		20961
Durbin John F	WRDCO	801	SA-6	235-9614
Durham Robert J	S/S-I	7512		23836
Durham Sylvia M	CA/VO	1312A	SA-1	22897
Durkee Sharon	OC/SA	44A23		23425
Durkee William	A	6316		21493
Dustin Eben H	M/MED	2906		23484
Duvall C Dale	OPIC/T	607	BOT	653-2825
Dwyer Hartley G	IBC	150	425 I St NW	28058
Dwyer Veda R L	IO/OB	1427		23511
Dye Edgar V	SY/DIS	2426		20614
Dyels Jake M	ARA/RPP	5911		20883
Dzugan Helen	PPT	5805A		20142
Dzurek Daniel J	INR/GE	8749		27880

E

Eads Hugh F Col	OC/DLO	44A29		22428
Eaglin Doris M	EB/OMA	4830		22580
Ealum James M	NEA/IRN	5246A		20313
Ealy Anderson Jr	FAIM/PS	1758		28483
Ealy Sandra M	OC/P	B528		22168
Earl Robert E Jr	OC/T	5440		23455
Early Michael A	M/COMP	6104	SA-15	235-9311
Early Sharon L	EB/PAS	3333		20500
Earnest Randolph	T/CIP	6317		25832
Easley Cheryl D	IO/OB	1427		26906
Easom Lillie P	A/CDC	1239		23810
Eastham Alan	NEA/INS	5251		21289
Easton Darrel	PPT	458	SA-17	523-4498
Easton Mark M	M/FSI	1107	SA-3	235-8777
Eatmon Frederica P	EUR/RPM	6227		21627
Eaton Conrad F	FAIM/LR	3239		20372
Eaton Lynwood L	PER/REE	7314	SA-15	235-9386
Eaton Mark	PER/FCA	2419		29776
Eaton William	A	6316		21728
Eaves John	A/CDC	1239		20565
Ebetino Jack	OES/NEP	7828		22226
Eckes Marie	M/FSI	1112	SA-3	235-3418
Eddins Keith A	S/S-O	7516		21512
Edelman Eric	EUR/SOV	4225		23350
Edgins James A	A/ICP	1882		[9]537-1533
Edmond Lester E	A/CDC	1239		23209
Edmonds William E	CA/OCS	4811		24994
Edmondson William B	S/IG	6821		20986
Edson Gary	D	7222		21093
Edwards Athalene R	M/FSI	B-Lev	SA-3	235-8765
Edwards Cheryl	EB/DCT	3822		21162
Edwards Kevin	A/ISO	1921		24797
Edwards Marguerite	PPT/WN	288	SA-17	523-1673
Edwards Pennie	ACDA	5660		20931
Edwards Rebecca	OEC/OLP	5805A		29618
Edwards Tyrone T	FAIM/IAP	1239		29569
Egbert Michael D	INR/IRE	6510A		20779
Egert Timothy	FAIM/DIR	B264		23603
Eggertsen Paul F	M/MED	2906		22868
Ehrman Madeline E	M/FSI	5602	SA-15	235-1541
Ehrnman R Bruce	NEA/ARN	6250		24714
Eichelberger Tecora A	M/COMP	7715	SA-15	235-9248
Eicher Peter D	IO/UNP	6334		22597
Eichorn Virginia	EUR/CE	4232		21485
Eifert John R	WRDCO	801	SA-6	235-9614
Eighmie James	AF/W	4250		20842
Eilenberg Eleanor F	M/MO	1878		27806
Eimer Manfred	ACDA	4947		28090
Einaudi Luigi R	ARA/PPC	6913A		29492
Einhorn Robert	ACDA	4495		20835
Eisenbraun Stephen	NEA/AFN	5248A		23614
Eisenstein Maurice	ACDA	4495		20834
Eisner Adolph H	ARA/CEN	4915		24975
Eley Darlyce	L	6419		27990
Eller Don C	IO	6327		21652
Ellerbe Charles E	PER/MGT	1329		22783

Ellinwood Jack	SY/POS		SA-7	79578
Ellinwood Winifred J	OPR/STP		SA-7	78995
Elliott Elizabeth	A/EX	3800		29414
Elliott James S	EUR/SOV	4223		26442
Elliott Randall T	INR/GI	2722		25949
Ellis Clarke N	EB/OIA	2533A		21128
Ellis Helen M	S/P	7315		20434
Ellis John L Jr	FAIM/IAP	1239		29269
Ellis Lula J	INR/IC	6845		27380
Ellis Richard H	ACDA	5843		29472
Ellis Rose M	M/COMP	6201B	SA-15	235-9249
Ellis Tangie B	CA/EX	1809		25730
Ellquist-Bianchi Stephanie	FAIM/LR	3239		20406
Ellson Donald C	RP/RC	1237	SA-1	24776
Eltz Regina M	PM/DE	4B747	Pent	[9]697-3645
Ely Adair A	FAIM/IAP	1239		20769
Ely Nancy H	L/AF	5417A		23736
Emery David	ACDA	5934		28462
Emery Larry L	M/COMP	1332		20861
Emmons Kathleen J	OC/T	5440		20738
Endersbee Eleanor A	NEA/EX	4247		22603
Endlein Marie A	FAIM/IAP	1239		20769
Endrizzi Marino S	A/CDC	1239		23209
Engel Bernard	IO/E	5321		20600
Engelken Stephen C	INR/NESA	4528		21888
Engle James B	A/CDC	1239		23209
Englebrake George L	OC/NCS		NCS	[9]692-2813
English Burt	PER/PPM	3811		23205
English Charles	EB/ODF	2529A		29453
English Mary C	S/LPD	5917		26751
English Mattie E D	M/COMP	7715		235-9334
English Richard D	RP/RA	5214		28870
Engram Mildred R	S/S-S	7241		28338
Ennis Barbara	A/CDC	2811		20772
Ennis Mary W	L/ARA	5423		26328
Epps Yvette	IO/ADM	6319		20561
Erb William A	OES/OMS	5801		20650
Erdman Richard W	EUR/WE	5230		22633
Ericksen Emil P	S/IG	2317		20152
Erickson Cynthia R	INR/P	3239		28500
Erlandsen Allen W	S/IG	2317		20152
Erney Kenneth	OC/PE	2305	SA-7	79743
Erwin Joseph	M/FSI	C-2	SA-3	235-8717
Escudero Stanley	H	7251		22197
Eskin Otho E	OES/SAT	4333		22841
Essandoh Rachelle	M/MED	2906		23642
Essington Robert R	A/OPR	1417		22966
Ettleman Vicki L	FAIM/PS	B-264		25001
Etzel Edward	M/MED	2906		22416
Etzold Thomas	ACDA	5499		20972
Evans Dorothy B	M	7207		28877
Evans Elizabeth	IO/PMS	4808		20572
Evans Linda E	M/COMP	1328		22320
Evans Sandra G	PA/PP	5831		24973
Evans-Magher Guida	CA/VO	1329	SA-1	22907
Evenski Brenda	PER/REE	7820		235-9375
Everly Virginia L	PPT	562	SA-17	523-4293
Evenski Brenda	SY/WFO	4001	SA-15	235-1740
Everett Jeanne M	OPR/STP		SA-7	78995
Evon Ramon A	M/COMP	6802	SA-15	235-9320
Ewasko Stephanie	M/EX	4423		28908
Exton Fred	REE/EXAM	7314	SA-15	235-9230

F

Faber Doris E	M/FSI	402	SA-3	235-8840
Fagan Joseph J	OC/T	5440		29554
Fagg Fayette	NEA	6244		23057
Fain Phillip Lee	OC/ML-R	1402	SA-7	72217
Fairbanks Charles H Jr	HA	7802		20854
Fairbanks Richard	S/SA	7527		21868
Fairchild Albert E	PER/FCA	2830		21210
Falk George	A/CDC	1239		23209
Fannin Mary C	ACDA	5731		23506
Farah William	L/M	4427A		22729
Farlow Robert L	INR/SEE	4749		28538
Farmer Elizabeth L	OPIC/I/O	838	BOT	653-2976
Farrall Gilbert L	CA/PPT	300	SA-17	523-4296
Farrell Stephen T	OC/P	300	SA-10	21577
Farrell Theresa C	FAIM/IS	1239		20420
Farrell Thomas A	S	7226		29572
Farris L Travis	CA/EX	W711	SA-1	28078
Farris Leroy	OC/T	5440		21641
Farris Robert	PPT	414	SA-17	523-4449
Faucett Terra E	OC/ECP	1950		26325
Faux Gable Laura	EB/FPC	3815		21509
Faxio Linda M	S/S-I	7512		22977
Fazio James V Jr	INR/IS	6510A		21312
Fearwell George A Sr	OC/T	5440		23418
Feen Richard H	S/R	7526		25957
Feeney James I	FMAS/LS	2204		20880
Fegley James R	OPIC/F/O	802	BOT	653-2871
Fei Edward T	OES/NEC	7820		21241
Feifer Theodore	NEA	4517A		25151
Felder Gail	M/FSI	5705	SA-15	235-9403
Feldman Gilda	PPT/C	5813		21263
Feldman Harvey	IO/UNA	6333		23514
Feldman Roger B	M/COMP	1328		27490
Felizardo Susana	M/FSI	5602	SA-15	235-9395
Feltault Beverly	PER/CCA	2429		27152
Feltault Richard A	SY/OPS	1893		20746
Femminella Bernard A	S/FSG	430	SA-6	235-9871
Fendrick Daniel	INR/LAR	6842		22758
Fenner Ellen	OC/TR	2130		21584
Fenner Len A	OC/TR		WTC	[8]347-8251
Fenstermacher Edward B	OC/P	300	SA-10	22442
Fenton Michael E	SY/E	2424		23109
Ferebee Nancy L	ARA/AND	5906		23065
Ferguson Diane A	ACDA	5851		21592
Ferguson Donald C	OES/SCT	4330		23632
Ferguson Earl A	INM	7811		29004
Ferguson Ralph	OC/P	B528		22167
Ferguson Robert H	A/OS	234	SA-6	235-1763
Fergusson Harvey	INR/WEA	4643		26952
Ferra Consuelo	NEA/EX	4243		21235
Fernandez Candi R	NEA	6246		29464
Ferrante Christopher	SY/CC	2435		22412
Ferrari Lisa	A/SY/I	2418		23185
Ferrell Ava M	FAIM/LR	2442C		22017
Ferrell Dorothy M	M/MED	2256		29801
Ferrell William T	IO/ADM	6319		20847
Ferrer James	ARA/BR	4262		26541
Ferrin Vivian A	CA/PPT	6831		21678
Ferris Helen M	OES	7831		21554
Ferris Ronald J	A/ISO	12B64B		22692
Feurtado Gardel	INR/GI	6510		28753
Fiedler Kathleen J	NEA/P	4515		21714
Fields Bernice T	A/ISO	1921		26559
Fields David C	A/SY	2513		21536
Fields Linda	ACDA	6510A		20224
Fields Louis	ACDA	5923		27909
Filer Francesca	A/EX	3800		28779
Filipek Gertrude	S/S	7224		23612
Filson Sandra D	EUR/RPE	6517		20571
Finch Richard W	A/CDC	1239		23209
Findlay Edward J	S/FSG	430	SA-6	235-9865
Finegold Edmund	ACDA	4734		23496
Finn Nancy	PPT/WN	216	SA-17	523-1673
Finn Richard B	A/CDC	1239		23209
Finn William F	INR/IL	8667		20386
Finnerman Richard	OC/ML	1402	SA-7	72217

Finnerty Dennis	EUR/NE	4511		20624
Finney John D Jr	PM/DE	4C839	Pent	697-0555
Finotti Benedict E	M/COMP	1100	SA-15	[9]524-1188
Finver Frank	PPT/WN	232	SA-17	523-1673
Firehock Raymond B Jr	ACDA	6510A		20224
Fischel Stephen K	CA/VO	1324	SA-1	22920
Fischer Ernest	CA/VO	1324	SA-1	22571
Fischer R Lucas	ACDA	4487		28253
Fischer Vella A	FMAS/GS	1493		29841
Fish Catherine F	DGP/PC	6218		25157
Fishenden James A	M/COMP	1100	SA-15	[9]524-1188
Fisher Alice A	IO	6323		29602
Fisher Clark W	OPIC	840	BOT	653-2950
Fisher Daniel L	OC/T	5440		20595
Fisher David	CMC	7310		21647
Fisher Donald Z	OC/T	5440		21641
Fisher Joel L	IJC	2nd Fl	SA-10	673-6222
Fisher Joseph L	OPIC/M/O	819	BOT	653-2899
Fisher Patricia A	EA/EX	4313A		23102
Fisher Paul W	A/ISO	1921		27409
Fisher Sarah G	FMAS/ESC	1252		23432
Fitch Dolores M	OES/STS	4327A		22764
Fitzgerald Estela S	SY/WFO	4001	SA-15	235-9345
Fitzgerald Margaret	ARA	6263		28370
Fitzpatrick William G	OC/PE	2110	SA-7	79510
Flack Ronald	M/MO	7423		22554
Flanagan Brian	L/CMB	1873		22498
Flanagan Ellen	PER/ER	1251		23300
Flanagan James M	OPR/STP		SA-7	78995
Flanegin Robert L	A/CDC	1239		23209
Flatin Bruce A	RP/RAP	1229	SA-1	22303
Fleck Benjamin A	A/CDC	1239		29400
Fleetwood Linda K	SY/SD	2519		23914
Fleisher Eric W	A/CDC	1239		23209
Fleming Journice E	PPT	562	SA-17	523-4293
Fleming Mitchell	CA/EX	1803		26783
Fleming Rosemary	PA/PC	4831		20919
Fleming William	OC/ML/D		SA-7	70511
Flemister Zardra I	PER/PE	2803		23412
Flemons Damon A	SY/DIS	2426		20817
Flemons Pamela	PPT/WN	288	SA-17	523-1673
Fletcher Joseph L	ACDA	5664		21020
Fletcher Laverne	T	7208		22122
Fletcher Robert C	OPIC/PA	405	BOT	653-2813
Florence Richard E	FMAS/PS	1754		22516
Flournoy Arthur W	OC/T	5440		29554
Flournoy Peter H	L/OES	6420		21989
Floweree Charles	A/CDC	1239		29291
Flowers Christine	INR/P	3239		28304
Flowers Deena	M/MED	2237		22868
Floyd Alma	M/FSI	210	SA-3	235-3401
Floyd Carroll L	RP/ENA	1257	SA-1	25881
Floyd Jane Miller	INR/SEE	4751		29198
Floyd Joseph O	FAIM/PS	1758		29522
Flynn Barbara	NEA/AFN	5248A		22300
Flynn Keith F	OPR/STP		SA-7	78995
Flynn Michael	PPT/WN	216	SA-17	523-1673
Foelak Barbara J	ACDA	5933		28478
Foggie Sonja M	L/T	5420		21736
Fogle Denise N F	OPR/STP	535	SA-6	235-2677
Foldvary Frank C	INR/SEE	4751		29199
Foley Corazon S	INR/EC	8662		25168
Folta Anne A	ACDA	4947		24561
Fon Robert L	OC/HR	44A30		28001
Fontenot Ronnie J	OC/HR	44A30		28001
Foo Jenny J	CA/OCS	4817		23675
Forbes Malcolm S Jr	BIB	1100	LONG	254-8040
Forbes Thomas L	NEA/EX	6243		20626
Forbord Thomas	EAP/EP	5321		24835
Forcier Gerard D	A/CDC	1239		25165
Ford David	S/R	7526		28068
Ford Ermine E	M/COMP	1129A		20992
Ford Felicia C	FAIM/IAP	1239		29569
Ford Geraldine L	INR/PMA	6638		20417
Ford John S	M/MO	7423		21684
Ford Theodore C	SY/POS	2509		23897
Fordyce-App Kimberlee D	M/COMP	1331		21015
Foreman Dennis I	L/ECP	5429		20811
Foreman John M	A/ISO	1921		20240
Formica Judith	CA/OCS	4811		25225
Fornoff Harold M Jr	S/R	7526		23964
Forster Richard	REE/EXAM	7314	SA-15	235-9230
Foster Harold D	EB/PAS	3835		25914
Foster James	INR/IS	6510		28711
Foster Lynn	A/EX	3800		27565
Foster Roslyn R	A/ISO	1921		20240
Foster Sandra	FAIM/PS	B-264		25004
Fotinos Vasilios	FMAS/GS	B299		21672
Fouche Robert M	PER/ER	1822		22781
Fountain Betty	OES/SAT	4333		22841
Fountaine George L	FMAS/GS	B229		21672
Fowlkes James E	PM/MC	800	SA-6	235-9770
Fox Barbara T	M/COMP	6104	SA-15	235-9265
Fox Cindy	CA	5807		21488
Fox Dolores	SY/WFO	4th Fl	SA-15	235-9345
Fox Edward J	H	7261		29191
Fox Geraldine M	OPIC/PA	711	BOT	653-2863
Fox John	IO/S	4808		24394
Fox Joseph	M/MED	2906		26371
Fox Mary T	ACDA	5919		21279
Fox Vancella R	PPT/S	414	SA-17	523-4277
Frades Evelyn	OES/NTS	7828		23979
Fraenkel Richard M	IO/EPD	5331		28673
Framinan Susana K	M/FSI	501	SA-3	235-1492
Frampton David	CA/EX	1803		26783
Francis Carol	M/MED	2916		22198
Francis Cheryl	M/FSI	901	SA-3	235-8816
Frank Bonnie	CA/VO	1332	SA-1	21909
Frank Margie A	PER/FCA	26A07		29431
Frank Valerie	IO	6323		29604
Franke Herman	A/OPR	1417		22967
Frantz Linda S	REE/EXAM	3712	SA-15	235-1001
Frazier Tracy	S/S-O	7516		22374
Frederick Daisy B	OC/TS/S	6442		22008
Frederick Pamela M	EB/DCT	3822		22778
Freedman Matthew C	S/LPD	5917		26751
Freeman Anthony G	S/IL	4234		23662
Freeman Arthur L	OC/IAA	44A22		21568
Freeman Carol A	RP/COMPT	1206	SA-1	21951
Freeman Olga G	IO/LAB	5336		23886
Freeman Marlene L	PA/OAP	5815A		22634
Freeman Roger M	EB/MPM	3421		25838
Freeman Sharón	M/FSI	1001	SA-3	235-3417
Freeman Wanda P	PER/ER	1251		23300
Freeman Yvonne	PPT/WN	232	SA-17	523-1673
Frey MarieAnn	PM/SNP	7317		28617
Fricke Bette	S/S	7224		22540
Fridinger Tracy	M/FSI	402	SA-3	235-8838
Friedland Sidney	M/CTP	3253		20100
Friedrich Teresa A	L/T	5420		20720
Friedt Anita E	INR/SEE	4843		28657
Frisa L Beth	INR/PMA	6524A		22086
Fritsch Curtis	INR/PMA	6510		27349
Fritsche Sue C	CA/EX	1809		25730
Fromowitz Samuel C	EUR/CAN	5227		23135
Frost Peter F	IO/HUM	5327		21108
Fry Samuel Edwin Jr	S/IG	2317		20152
Fuchs Wolfgang G	SY/DO	1893		21435
Fugit Edward F	AF/S	4238		23274
Fukuda Manabu	FMAS/LS	2212		23492
Fulgham Frank M	M/EX	4423		24873
Funches Christina L	ACDA	5534		23370
Funk Martha	S/R	7256		25204
Funseth Robert L	RP/MGT	5214		24810
Furey Thomas P	CA/OCS	4811		2522
Furness George A	OES/ENR	4325		23367

G

Gaarder Eduardo R	A/FBO	321	SA-6	235-2806
Gadson Marion B	FAIM/IS	1239		20428
Gaffney Paul P	SY/WFO	4th Fl	SA-15	235-9362
Gagen John P M T	OC/ML	1406	SA-7	72215
Gahn Roland F	OPR/FMAS	1417		23106
Gaidsick Howard W	FAIM/PS	1758B		22517
Gaigalas Loretta	EUR/NE	4511		21775
Gain Ronald L	A/FBO	319	SA-6	235-8311
Gaines Charles S	M/FSI	B-Lev	SA-3	235-8815
Gaines L Ebersole	OPIC/P	701	BOT	653-2930
Gaither H Rowan	L/CID	21&K		27347
Gaither Lloyd Z	OC/TS/S	6442		23060
Galanos Leon B	OC/ML		SA-7	70511
Galassi Priscilla H	PM/CDE	4319		20057
Gale James E	OPIC/D	750	BOT	653-2905
Galer Ryan Anne	EB/ODC	3829		23491
Galford Clara I	P	7240		20356
Gallagher Dennis J	L/M	4427A		20767
Gallagher Kathleen M	INR/AA	6510A		21396
Gallagher William W	A/FBO	324	SA-6	235-2804
Gallardo Manuel	INM	7813		27097
Gallen Michael A	INR/P	3239		28304
Gallery Deirdre E	FAIM/IAP	1239		20542
Gallik Daniel	ACDA	5741		20816
Gallini Linda D	ACDA	4678		23474
Gallivan Elizabeth D	PM/MC	800	SA-6	235-9758
Gallogly Stephen J	EB/EPC	3329		26709
Galloway William J	M	1239		28817
Gallucci Gerard M	ARA	6263		29227
Gallucci Robert L	PM/RSA	7424		21862
Gallup Jeffrey P	EUR/CE	4228		22310
Galovich Alex	CA/OCS	4811		25225
Galutia I Dean	EB/EX	6820		29550
Galvin Frederick	OC/SP	300	1717 H	28932
Gambrill Pamela	PPT	414	SA-17	523-4265
Gannon Dominick R	PM/RSA	7424		29750
Gannon Richard	A/SY/SD	2519		23914
Gansel James G	OC/T	5440		23455
Ganzfried Sally C	OPIC/T	608	BOT	653-2824
Gappa Howard	OC/PE	2402	SA-7	79500
Garcia Franklin D	S/IG	2317		20152
Garcia Gary	CA	6811		20956
Garcia Marlene	ARA	6263		28563
Garczynski Casimir L	EUR/EX	5428		20676
Gardner Gail L	WRDCO	801	SA-6	235-9614
Gardner Pamela K	S/CPR	1238		22299
Gardner Robert C	A/FBO	327	SA-6	235-3688
Gardner Warren	EA/EX	4313A		23242
Garland Barbara A	OPR/STP	528	SA-6	235-2040
Garland William A	PM/CDE	4319		25720
Garlisi Eleanor M	M/MED	2917		28918
Garner Ann K	M/MED	2237		27350
Garner Cynthia A	CA/VO	1342	SA-1	21972
Garner Georgette	AF/EPS	5242A		22591
Garner Gladys I	SY/PL	2530		26175
Garner Joan E	CA/EX	4811		25225
Garner John M	IO/E	5321		21656
Garon John Charles	S/IG	2317		20152
Garrett Bernetta	T	7208		27889
Garrett Patricia A	PPT/WN	262	SA-17	523-1673
Garrett Sybil N	AF	6236		21818
Garrison Jeffrey W	ACDA	4930		24153
Garrison Susan H	M/COMP	1100	SA-15	[9]524-1188
Gary Pauline	REE/EXAM	7118	SA-15	235-9246
Gaskins William A	PPT	5813		28042
Gaston Elizabeth M	S	7226		29574
Gaston-Shapiro Gloria	PA/PP	5827		22234
Gatanas Mark Col	S/SN	1210A		28958
Gaum Anne E	A/FBO	411	SA-6	235-3656
Gavri Kathleen A	FAIM/IAP	1239		20749
Gaw Monica A	CA/OCS	4817		23712
Gaynus Frank E Jr	FMAS/GS	1493		23742
Gayoso Antonio	IO/D	5331		21269
Geber Anthony	A/CDC	1239		23209
Gee Carl I	SY/DO	1258		23212
Gee Kathryn	ARA/BR	4262		21552
Gee Willie Jr	FAIM/RM	1239		28806
Geer Columbus O	PPT/WN	216	SA-17	523-1673
Gehron Anthony	A/CDC	1239		23209
Geiger James J	A/ISO	12B64		22652
Gelbard Robert S	AF/S	4238		27786
Gendron Gerard J	OC/FO	44A20		28946
Genco Gregory E	M/COMP	1100	SA-15	[9]524-1188
Genero Laura	S/R	7526		29544
Genovese Mary	M/FLO	1216A		21076
George Lorraine	PER/MGT	2810		22092
George Scott	A/CDC	1239		29400
Gerakas Evans	PA/HO	3100	SA-1	29701
Gerardi Marie C	S/CPR	1232		25981
Gerlach Bryce M	NEA/EX	4249A		23268
Gerlach Frederick	EB/EPC	3329		20787
German Bruce W	A/FBO	317	SA-6	235-9502
German Jean	M/FSI	400	SA-3	235-8785
German Robert K	M/FSI	402C	SA-3	235-8839
Gershenson Geoffrey	ACDA	5741		21832
Gerson Leslie A	M/FSI	801	SA-3	235-9563
Gerwig Camille	SY/DD	2513		29448
Gethers Cynthia L	CA/PPT	5805		20142
Gettinger H Carl	ARA/CEN	4915		25034
Getry Donald L	OC/P	B528		20388
Getze Antoinette	EUR/RPM	6227		22881
Getze Richard J	OC/SP	300		28932
Ghaffarkhan Karen M	FAIM/PS	B264		25321
Ghee Rose B	AF/S	4238		23380
Gholson Wanda D	PER/ER	1251		23342
Ghrist Bruce C	OPIC/GC	712	BOT	653-2939
Giacomin Gelinda	EB/STA	3828		21326
Giacomin Maryedna	ARA/CEN	4915		24983
Giammo James	S/R	7526		25230
Giampietro Adam	SY/WFO	4th Fl	SA-15	235-9364
Giamporcaro Jeanne M	PER/MGT	1826		27066
Gibbons Elizabeth	M/COMP	6604	SA-15	235-9342
Gibbons John	A/EX	3800		29414
Gibbs Joyce	PPT	414	SA-17	523-4265
Gibson Charlene	PPT/O	1813		24770
Gibney Elizabeth B	PA/PP	5831		25380
Gibson Deliliah	CA/CCS	4811		23712
Gibson Henrietta A	FAIM/LR	2442K		22662
Gibson-Martin Delilia	CA/OCS	4817		23712
Gibson Mary E	OC/T-INR	6510		20884
Gidez Frances Z	PER/PPM	3811		25350
Gidley Barry F	IO/CP	5331		21016
Giesey Janice F	NEA/EGY	6251A		21795
Giffler Lydia K	INR/EC	8441A		20017
Gifford Robert B	INM	7336		27155
Giglio K Eileen	ACDA	5534		22154
Gigliotti Donna L	DGP/PA	B266		21742
Gilbert Iris J	M/CTP	3253		20100
Gildea Jean	REE/EXAM	7314	SA-15	235-9225
Giles Daphne	PER/CCA	2429		27152
Gill Philip	PM/DE	4D830	Pent	[9]695-4888
Gillespie Charles A	ARA	6263		23542
Gillespie Vivian	PA/OAP	6805		28067
Gilligan Brian A	M/COMP	6104	SA-15	235-9263
Gillmore Shirley M	EB/BEA	3638		24007
Gilmore Charles	OC/T	5438		29554
Gilsenan John T	EB/TD	6822		20741
Gilstrap Lewis	ARA/EX	3260		23336
Gladhill Virginia M	PPT/S	414	SA-17	523-4265
Glapion John E	OC/T-INR	6510		20884
Glasberg Deborah	INR/RCRS	6527A		21257
Glasgow Gloria J	OES/CP	7825		23472
Glasoe Paul	EB/TDC	3822		21718

Glass Robert	ARA/ECP	3234		29460
Glassman Deborah	A/ISO	1916		24261
Glazer Harry B	IO/ECO	5327		22165
Glenn Sandra A	PM/MC	800	SA-6	235-9755
Glennon John P	PA/HO	3100	SA-1	27768
Glick Nathan	A/CDC	1239		23209
Globe Joseph	OPR/STP	528	SA-6	235-2041
Glover Dorothy	PER/ER	1251		23344
Glover Michael P	EB/OMA	4830		23024
Glover Rita M	PER/MGT	1818		22098
Glover Thomas E	CA/OCS	4817		23444
Glover Tuwanna	CA/EX	4818		22843
Glower Edmund P Jr	OES/ENR	4325		24799
Glunt Carol	S/R	7526		25957
Gober Sally M	CA/OCS	4811		25225
Goble Paul	INR/SEE	4844		29187
Godesky Robert F	ACDA	6510A		20224
Godfrey Deborah J	NEA/ARP	4224		20601
Goeckermann Robert H	OES/STS	4327A		22764
Goel Sudarshan K	M/FSI	5602	SA-15	235-9395
Goelz Louis P	CA/VO	1301	SA-1	21978
Goelz Raymond F	IO/PMS	4808		20572
Goff Ellen	CA/OCS	4811		25225
Goff Paul	M/MED	2906		22872
Golacinski Alan B	A/SY	4201	SA-15	235-9461
Gold Lousie M	HA	7802		22551
Gold Ruth S	EB	6826		22175
Golden Lillian E	EUR/EE	5221		23052
Goldman Michael H	EB/FPD	3427		23036
Goldring Lenora M	S/NP	7531		25010
Goldsmith Sydney	INM	7811		28726
Goldstein Betty G	M/COMP	1133		28143
Goldstein Murray	A/ISO	1921		27983
Goldstein Roberta	PM/SNP	7317		28688
Goldstein Suzanne	OPIC/F/O	844	BOT	653-2877
Gonet Carol A	PPT	358	SA-17	523-4319
Gonzales Rosalia T	L/HRR	5527A		23045
Gonzalez Raymond E	S/IG	2317		20152
Good Barbara	PA/PP	5831		22713
Good Ruth L	OPIC/I/O	822	BOT	653-2977
Goodale Lisa J	M/COMP	1331		20922
Goodall Alice L	S/P	7417		28613
Goode Sue L	INR/EAP	8840		21339
Goode William K	FAIM/PS	1758		29570
Goodison Ronald A C	M/FSI	3323	SA-15	235-9271
Goodnow Peter P	INR/P	3239		28304
Goodrum Joan	EUR/NE	4511		20498
Goodspeed H Kent	A/CDC	1239		23209
Goodwin Constance	M/MED	2917		28918
Goodwin-Mills Mattie F	EAP/IMBX	5206		23276
Goody James E	PM/CDE	4319		25720
Gookin Richard J	S/CPR	1238		27984
Gordon John A	PM/SNP	7317		21616
Gordon Joseph D	PPT	552	SA-17	523-3201
Gordon Ruth	PPT/WN	262	SA-17	523-1673
Gordon Vera M	S/S-EX	7th Fl		21713
Gorham Mary L	S/P	7312		28425
Gorisek George F	OC/T	5440		29554
Gormley James J	INM	7811		28726
Gorzkowski Rose W	CA/VO	1347A	SA-1	21950
Gossett Asie	OC/T	5440		23455
Gossom Cynthia A	SY/E	2424		23142
Gouldmann Peter	OC/ML/D		SA-7	79533
Gower Linda	INM	7333		26642
Gowing Alan V	A/SY	2418		23186
Gowland Martha L	M/FSI	915	SA-3	235-3824
Grabenstetter Donald E	EUR/CAN	5227		21096
Grabill Wilson F III	EUR/WE	5226		21726
Grady Henry	ACDA	5840		29504
Graham Dianne H	IO/T	5332		21044
Graham Thomas Jr	ACDA	5534		23582
Grahame Jay	INM	7811		22270
Graner Ralph H	HA/MA	7802		22264
Graninger Robert L	A/ISO	1916		26512
Granick Robert E	S/IG	6821		24732
Grant Christopher L	A/FBO		SA-6	235-9479
Grant Lorraine R	L/UNA	5425A		27872
Grant Mary E	S/P	7419		20399
Grant Tommye L	PPT/O	1813		24770
Grassle John E	ACDA	5731		23442
Grasty Kenneth	HA	7802		28186
Gravatt Joan S	EB/AVP	5535		29341
Graves Donald E	INR/SEE	4844		29204
Graves Joanne P	M/EX	4423		28908
Gravett Leonard L	CA/VO	1319	SA-1	23996
Gravett Roberta A	PA/OAP	6805		26490
Gravitt Gladys	PPT/WN	286	SA-17	523-4335
Gray Blanchie V	CA/VO	1313	SA-1	21998
Gray Bruce N	EA/RA/TC	4312		27710
Gray Delores M	PPT	562	SA-17	523-4330
Gray Harold S	IO/EPD	5331		28673
Gray J Richard	A/FBO	327	SA-6	235-9508
Gray James K	M/FSI	1018	SA-3	235-8795
Gray Joseph Jr	PPT/S	414	SA-17	523-4265
Gray LaWana A	OPIC/D	740	BOT	653-2848
Graziano Virginia J	M/FSI	211	SA-3	235-3402
Greco Charles S	AF/EX	3519		20651
Greco R Douglas	OPIC/I/O	814	BOT	653-2956
Greeley Robert M	OC/ML	1402	SA-7	72217
Green Alice	PPT	458	SA-17	523-4262
Green Alice J	M/COMP	6104	SA-15	235-9336
Green Evelyn	INM	7336		24879
Green George B	OC/PE	2402	SA-7	79500
Green Gregory	M/COMP	6711	SA-15	235-9274
Green Rose M	REE/EMP	7507	SA-15	235-9410
Green Ruby S	OPR/STP	528	SA-6	235-1710
Green Saul	FMAS/GS	B229		21012
Green Zoe F	M/FSI	500	SA-3	235-1492
Greenaway Stephen A	WRDCO	801	SA-6	235-9614
Greenberg Allen	T/CIP	6312		25832
Greene Regina	ACDA	5443		21921
Greene Regina	PPT/WN	216	SA-17	523-1673
Greene Richard L	M/COMP	1331		25117
Greene Robert E	OC/T	5440		20595
Greene Terry L	M/COMP	6524	SA-15	235-9240
Greenfield Walter	S/IG	2317		20152
Greentree Todd	S/SE	7810		25750
Greenwald Jonathan G	INR/PMA	6510A		28857
Greenwood C Lawrence	EB/OMA	4830		21116
Greer Sally	M/MED	2916F		27350
Gregg Anna M	OC/T	5440		23418
Gregorio Gertrude N	PER/FCA	2830		29413
Gregorio Peter F	OC/ECP	1950		653-5789
Gregory Dorothy S	PA/OAP	5815A		29859
Gregory Patricia A	RP/IRO	1263		28102
Gregory Peter	PER/FSN	W119	SA-1	24944
Gressman William E	L/M	4427A		29516
Grier Mary E	CA/EX	560	SA-17	523-4299
Grieveldinger Geoffrey	L/OES	6420		26695
Griffin Durell T	OPIC/T	612	BOT	653-2832
Griffin Edward G	INR/LAR	6839		23968
Griffin MaryAnn	A/ALS	501	SA-6	235-2219
Griffith Jerome L	FMAS/GS	B229		21673
Griffith William H	INR/EC	8662		29737
Griffiths Barbara	S/P	7312		28859
Grigg Ernest	IO/UNP	6328		20332
Griggs Mary H	SY/WFO	4th Fl	SA-15	235-9365
Grimes Anna M	OC/CS	300	SA-10	21198
Grimes Bernard A	OC/P	427	SA-6	235-9434
Grimes Jacques	S	7226		21325
Grimes Janis	ACDA	5840		29504
Grimes John	REE/EXAM	7314	SA-15	235-9230
Grimes L Ann	OC/ML	2102	SA-7	79523
Grimes M Dixie	A	6316		28415
Grip Carl J	A/CDC	1239		23209
Groebel Olaf	PM/TMP	7428		23136
Gromen Anne A	OPIC/P	701	BOT	[9]653-2902

Gronet Richard W	S/NP	7531		25010
Groot Kathryn J	PER/FCA	2336		29526
Grosh Lisa	L/CID	500	21&K	653-5921
Gross Cheryl A	PA/PC	4827A		20677
Gross Clifford	A/CDC	1239		23209
Gross Helen L	EUR/RPM	6229		22057
Gross Isbelle B	INR/LAR	6751		20522
Gross Janice M	AF/RA	5232		25975
Gross Joyce	T/CIP	6317		25832
Gross Margaret A	FAIM/IAP	1239		22856
Gross Ray P	SY/E	2424		23143
Grossi Theresa L	S/IG	6821		28003
Grove Edward A Jr	M/COMP	1332		20652
Grover Rose J	FMAS/PS	1754		21082
Groves Betty L	PER/FCA	2328		28452
Gruer Rose M	M/MED	2260		23595
Grummon Stephen	INR/NESA	4936		28574
Guadagno Peter D	CA/VO	1334	SA-1	21972
Guertner Gary	ACDA	4494		26034
Guest Michael	EUR/RPM	6229		22057
Guhin Michael	ACDA	5934		29580
Guice April	S/CPR	1237		27422
Guignard Michael	PA/PP	5831		25208
Guillory Mildred	OC/P	B528		22936
Guimarin Linda M	ACDA	5660		23647
Guimond Rita B	OPIC/I/O	820	BOT	653-8535
Gulden Fredrick M	A/FBO	324	SA-6	235-3696
Gullins Marva	M/MED	2916		22198
Gumbs Earle A	OPIC/T	618	BOT	653-2833
Gundersen Jon	PM/CDE	4319		20057
Gunn Joyce	CA/OCS	4811		25225
Gurney Yvonne A	S/S/EX	7517		25260
Gurr John W	OPIC/I/O	836	BOT	653-2972
Gurvin Peter E	A/FBO	327	SA-6	235-3689
Gusha Coreen	A	6316		22714
Gussman William H	PM/STN	7815		24231
Gustafson David	EB/ECC	3336		21445
Gustafson Marianne	HA	7802		24833
Guyer Ryan	OC/PE	2110	SA-7	79510
Guzowski Danuta U	PER/CCA	2429		27152
Gvozdas Kathleen D	A/CDC	1239		23209
Gwynn John B	AF/RA	5232		22274
Gwynne J Guy	OES/NEP	7820		23526

H

Harrelean F	IO/UNP	6334		22392
Haass Richard N	EUR/PP	6221		28968
Habib Phyllis	M/FLO	1216A		23178
Hablas John P	WRDCO	801	SA-6	235-9614
Hacker Paul	EUR/EE	5217		21457
Hackett Anne M	AF/EX	3513		22206
Hackney James V	L/EB	6420		21572
Haddad Samira	M/FSI	5503	SA-15	235-9395
Hage Richard S	FAIM/IAP	1239		20769
Hagee John V	OC/P	B528		21268
Hahn Peter W	A/FBO	327	SA-6	235-9485
Haigh Patricia	EB/DCT	3822		22735
Haines Ellen	PER/FCA	2332A		23312
Haines George H	M/MO	7419A		22073
Hainesworth Darlene	M/COMP	6115	SA-15	235-9323
Hairston Jacqueline	M/COMP	6804	SA-15	235-9330
Hairston Lessie G	OPIC/GC	728	BOT	653-2945
Hairston Thomas J	OC/P-O		SA-4	[9]339-7005
Hajost Scott	L/OES	6420		22282
Hales Annette M	A/EX	3800		23234
Halfpenny Margaret P	ACDA	5725		23708
Hall Carnie	PPT/WN	282	SA-17	523-1673
Hall Charles	OC/ML	1308	SA-7	78640
Hall Charles J	AF/S	4238		29429
Hall Evelyn V	INR/AA	4536		27331
Hall Glenn E	FMAS/GS	B258		21634
Hall Jocelyn M	FAIM/PS	B844F		22518
Hall Jonathan E	FAIM/PS	1758		29570
Hall Kevin	PPT/WN	232	SA-17	523-1673
Hall Nancy J	OC/P	300	SA-10	22442
Hall Nellie W	M/CT	2238		29893
Hall Russell	PPT/S	562	SA-17	523-4293
Hall Robert	NEA/P	4515		25150
Hall Robert W	OC/PE	2317	SA-7	79384
Hall Sharon C	PPT	3101		28863
Hall Thayal F	NEA	6242		21031
Hall Walter V	A/CDC	1239		23209
Hall Wanda L	M/COMP	1135		27820
Hallman Brian S	OES/OFA	5806		21073
Halloran Bernard	ACDA	5840		28714
Halter K Steven	INR/EX	6639		22502
Halyard Vivian	EB/PAS	2835		24037
Ham Bradford	OC/FO	44A20		28946
Hambley Mark	NEA/ARP	4224		20303
Hamer Betty J	M/COMP	6112	SA-15	235-2480
Hamill John	OC/PE	2110	SA-7	79510
Hamilton Anne W	OES/OLP	5805A		21207
Hamilton Bronnetta B	OPIC/T	614	BOT	653-2847
Hamilton Donna	CA/VO	W721A	SA-1	24708
Hamilton Grayln D	M/COMP	1059E		29321
Hamilton John A	EUR/RPM	6225		23198
Hamilton John R	ARA/CEN	4915		23381
Hamilton Perry C	M/EX	4423		22190
Hamilton Terry	PER/FCA	2809		23481
Hamilton Theresa M	CA/EX	1803		26783
Hamilton Thomas P	EA/IMBS	5206		23276
Hamiton Donna	CA/VO	1317B	SA-1	21915
Hamlin Rebecca	PPT/O	334	SA-17	523-4315
Hammond Kathryn L	OC/FO	300	1717 H	28932
Hammond Rose M	H	7251		29532
Hammonds Eileen	PER/REE	7314	SA-15	235-9387
Hamner Charlene	FAIM/DIR	B264		27969
Hampton Joan C	FAIM/IS	2813		20406
Hampton Josetta M	M/FSI	1200	SA-3	235-8714
Hampton Ronald E	FAIM/IS	B242		23532
Hampton Shirley E	PER/FCA	2419		29776
Hamrin Carol Lee	INR/EAP	8840		20510
Hanagan Kathleen	PPT/O	300	SA-17	523-4296
Hancock Michael	M/FSI	806	SA-3	235-9564
Handley F Gray Jr	IO/CU	4334A		23619
Handy Mary E	EB	6828		20396
Haney Doris J	OPIC/T	620	BOT	653-2836
Handyside Holsey	M/MO	1878		27806
Hanifin Janet L	OES/EX	7821		23622
Hannah Norman B	A/CDC	1239		29400
Hannaher Svetlana G	M/FSI	908	SA-3	235-8727
Hannam Frances C	INR/P	3239		23371
Hanniffy Brendan A	EB/OIA	2533A		21717
Hannon Katherine E	EB/ECC	3336		27376
Hanranan Mary	ARA	6263		23542
Hansborough Margaret N	M/FSI	5602	SA-15	235-9395
Hansen Robert W	PM/P	7430		28685
Hansen Ruth E	EUR/NE	4511		28027
Hanser Kathleen M	S	7226		25733
Hanson Charles M	A/CDC	1239		23209
Hanson Christine	INM	7336		20365
Harary Joseph A	A/CDC	1239		23209
Haratunian Mourad W	A/CDC	1239		23209
Hardebeck Marvin C	OC/HR	44A30		28001
Hardin Robert L	M/FSI	C-1	SA-3	235-8721
Harding Alfred IV	A/CDC	1239		29400
Harding Jamie	NEA/EGY	6251A		21228
Hardman Miriam	PM/OD	7325		23302
Hardmon Clarence	M/EX	4423		23176
Hardrick Margaret L	DGP/PER	6216		29442
Hardy Albert Jr	A/CDC	1239		23810
Hardy Benjamin E	REE/REC	7524A	SA-15	235-9375
Hardy Brenda A	OPIC/PA	658	BOT	653-2816
Hardy Elsie	EA/J	4206		23152

Hardy Macon L	PER/MGT	1329		22734
Hardy Wanda R	PPT	700	SA-17	523-1596
Hergen James G	L/CA	5527A		20734
Hargrove LaShaun	EUR/RPE	4519		22604
Harkness Edward	S/S-O	7516		21512
Harley Angela	FAIM/IS	1239		20783
Harley Donna	SY/OPS	1893		20746
Harley Phyllis A	A/ISS	6448		24808
Harley William	IO/CU	4334		23619
Harmon William R	SY/WFO	4th Fl	SA-15	235-1045
Harnisch Kevin A	A/FBO	437	SA-6	235-1627
Harnish Reno	EB/DCT	3822		21719
Harper Airline	M/COMP	6701	SA-I5	235-9306
Harper Elizabeth J	CA	6811		22448
Harper Janice A	PPT	520	SA-17	523-4333
Harper Lee	OC/PE	2317	SA-7	79384
Harrell Barbara D	M/COMP	6701	SA-15	235-9306
Harrick Barbara Jo	M/MED	4253		25337
Harried Gary	S/S-EX	7517		27665
Harrington Dennis P	ARA/P	6913A		29216
Harrington Jane E	AF/C	4246		21707
Harrington John M	M/FSI	1012	SA-3	235-8787
Harrington Richard	ARA/PPC	6913A		20527
Harris Alice L	FAIM/RM	1239		28806
Harris Anne C	EUR/SOV	4217		23739
Harris Delores	L/CID	406	21&K	26687
Harris Donald S	A/CDC	1239		23209
Harris Eleanor J	CA/VO	1333	SA-1	22949
Harris F Allen	RP/EO	1252	SA-1	28102
Harris Frances	SY/DIS	2426		21340
Harris George S	INR/NESA	4524A		28397
Harris Kenneth J	M/COMP	1331		25120
Harris Larry G	ACDA	5443		21921
Harris Lawrence T	FAIM/IS	1239		20420
Harris Lillian	INR/NESA	4636		28575
Harris Loretta R	AF/EX	3430		21749
Harris Louis B	PPT	302	SA-17	523-4230
Harris Margaret A	OES/SAT	4333		22432
Harris Mary Nell	M/FSI	1200	SA-3	235-8750
Harris Nell M	M/CMIS	7638		25750
Harris Rose E	PPT	458	SA-17	523-4498
Harris Sheketha	PPT/O	334	SA-17	523-4315
Harris Sheron	FAIM/PS	1758		29570
Harris Thelma M	M/COMP	6604	SA-15	235-9342
Harris William B	RP/ASIA	1268	SA-1	25885
Harrison Carl D	SY/FO	3422		23122
Harrison Clenndora N	PPT	458	SA-17	523-4265
Harrison Diane	OPR/STP	535	SA-6	235-9586
Harrison Harold A	OC/P	B528		21090
Harrison Howard E	OC/T	5440		27989
Harrison Janet L	ARA/CEN	4915		24317
Harrison Linda	CA/EX	1803		26783
Harrop William C	S/IG	6821		28842
Hart Frank	M/MED	2906		28122
Hart Larry T	OC/T	5440		23455
Hart Mary	ARA/USOAS	6494		29445
Hart Shirley M	REE/EMP	7507	SA-15	235-9408
Hathaway Christine P	S/CPR	1238		20622
Hartland Dorothy J	PER/FCA	2336		22054
Hartland Robert E	A/CDC	1239		23209
Hartle Robin L	S/S	7224		28362
Hartley Charles R	A/CDC	1239		23209
Hartnett-Kelly Patricia A	SY/FIPS	2234		20230
Hartung E Joanne	PPT	3208		29690
Hartung Jean L	M/EX	4423		20663
Hartung Kenneth	A/CDC	1239		23209
Hartwell Alton L	A/ISO	1921		24083
Hartzler Alfred J	ACDA	5726		20730
Harty Maura A	CA/VO	1318	SA-1	21954
Harvey Gordon E	SY/DD	2513		29448
Harvey Pamela A	OPIC/F/O	854	BOT	653-2884
Harwood Douglas J	S/CPR	1238		21702
Haskell Barbara	ACDA	5534		23370
Haskins Debra	FAIM/PS	1853		21068
Hassan Jeanne M	FAIM/IS	1239		20420
Hassan Tatyana	M/FSI	406	SA-6	235-2566
Hatchett Adrienne B	CA/EX	1803		22236
Hatton Bruce N	OPIC/P	701	BOT	653-2902
Haughey Francine	M/FSI	717	SA-3	235-1522
Haught Donald D	S/IG	2317		20152
Haugrose I Shirley	M/COMP	1100	SA-15	[9]524-1188
Haukness Robert	A/EX	3800		28920
Hauptmann Jerzy	M/CTP	3253		20100
Hauser Timothy	NEA/IAI	6247		23672
Haverkamp Roy T	PER/FCA	2809		21417
Hawes John J	EUR/RPM	6227		21626
Hawkins Anna	H	7261		21608
Hawkins Antonia B	S/S-EX	7517		21287
Hawkins Charles H	FMAS/GS	B229		21672
Hawkins Edith	REE/REC	7520	SA-15	235-9378
Hawkins Geraldine V	PER/MGT	1818		21224
Hawkins Gwendolyn	M/EEO	3214		23470
Hawkins Karyn E	A/CDC	1239		23209
Hawkins Kenneth L	PPT	458	SA-17	523-4498
Hawkins Nannie B	FAIM/IS	1239		21709
Hawkins Olivette	EUR/EX	5428		20579
Hawkins Pamela	PPT	414	SA-17	523-4265
Hawkins Pauline A	PM/TMP	7428		24978
Hawkins Sandra K	PPT/S	414	SA-17	523-4265
Hawley Alyce Fay	P/BFS	3835		21060
Hayden David C	A/ALS	501	SA-6	235-9521
Hayden Ruth	PER/CCA	2429		26972
Hayden Theresa	IO/UNP	6334		22641
Hayes Jane B	PPT	386	SA-17	523-4327
Hayes Robby	FMAS/GS	1493		28208
Haynes Alfred O Jr	A/ISO	1921		20240
Haynes Susan	M/COMP	6804	SA-15	235-9330
Hazel Jacqueline B	CA/VO	W723	SA-1	24708
Hazelton Joan M	PER/FCA	2820A		29428
Head Laurene	A/EX	3800		28625
Headley Francis A	PPT	1821A		28814
Headspeth Alvin M	PER/MGT	2810		22092
Healey James J	INR/IL	8667		21402
Healey Joan G	OPR/STP	528	SA-6	235-8331
Healey Joanne	A/SY	2513		21536
Heater Russell	IO/SC	4808		20752
Heatley George W	EA/RA	4210		23697
Heavener Theodore J.C.	A/CDC	1239		23209
Hecht Dorothy J	OES	7831		25904
Heckman Richard L	SY/PL	2530		26173
Heerschap Michael A	INR/IC/MP	3239		23081
Heffern Richard	ARA/PPC	6913A		20296
Heflin Patricia L	M/FA	8th Fl		20298
Hegarty Patrick H	CA/OCS	4817		23712
Hegeman Glafica	M/FSI	212	SA-6	235-2566
Heichler Lucian	INR/IC	6534		22285
Heidel Lewis J	OC/PE	2110	SA-7	79510
Heikenen Harry W	A/CDC	1239		23209
Heil June	CA/VO	1314A		21917
Heileman Carolee	EB/OMA	4830		20820
Heilsnis Harold	PA/PC	5819		21394
Heimann John P	S/IG	2317		20152
Heimann Judith M	EUR/RPE	6428D		20740
Heinaru Ilmar	PA/PP	5831		21710
Heininger Janet E	INR/GI	6510		27160
Heller Harry Jr	PPT	3201		28863
Hellin Stephen A	OC/ML	1303	SA-7	71416
Hellmann Charles Rex	A/FBO	327	SA-6	235-9509
Helm John W	A/FBO	603	SA-6	[9]522-5206
Helm Kathleen A	L/EX	5519A		21259
Helman Gerald B	P	7245		29818
Helmer Colin S	EB/PAS	2835		21549
Helseth William A	A/CDC	1239		23209
Helton Kathleen L	CA/VO	1305	SA-1	22935
Hembry Marcella G	EA	6205		20366
Hempel Ingeborg	EUR/NE	4513		21723

Hendershot Nicholas	INR/NESA	4524A		21888
Henderson D Rudolph Jr	L/CA	5527A		22160
Henderson Eva	D	7220		28930
Henderson Jennifer	PM/OD	7825		23912
Henderson Lee	ARA/CEN	4915		24011
Henderson Lena	PPT/WN	288	SA-17	523-1673
Henderson Michael	OPR/STP		SA-7	78995
Henderson Myles	EB/FPD	3427		21880
Hendon Nicole N	A/EX	3800		29414
Hendricks Kathy R	OPIC/M/O	740	BOT	653-2915
Hendrickson E Mason Jr	S/S-S	7241		25804
Henneberger Patricia S	A/ICP	1882		20648
Hennemeyer Robert T	M	7207		29528
Hennes Richard V	IO/EX	6327		29326
Henriksen Walter A	M/COMP	6701	SA-15	235-9332
Henshaw Diana	PER/FCA	26A11		28621
Henson Brenda P	OPR/STP	1244		24140
Herbert Louis	EAP/EX	4313A		28314
Herdeck Margaret L	OPIC/I/O	834	BOT	653-2952
Hergen James G	L/CA	5527		20734
Herlihy J Reid	A/FBO	327	SA-6	235-3691
Herlihy Michael	ACDA	4484		28471
Herman Daniel	CA/VO	1344	SA-1	22916
Herman Deborah	A/SY/WFO	4001	SA-15	235-1740
Herman Verdell	OC/TS/S	6442		22008
Hermann Richard	INR/IS	6510A		28711
Hermesman Geoffrey F	FAIM/IAP	1239		21704
Hermesman Ricardo L	A/ISO	1921		20240
Hernandez Lucille C	PPT/C	5813		21263
Herndon Clyde L	FMAS/GS	B229		23936
Herndon Susan M	PER/PPM	3811		25350
Herold Richard	AF/EPS	5242A		20281
Herrera Theodore E	FMAS/LS	2212		20508
Herrigel Rodger K	PPT	578	SA-17	523-4296
Herring Kay K	PA/HO	3100	SA-1	25214
Herring Lillie A E	CA/VO	W720	SA-1	24708
Herrington Charles	INR/IAA	7637		22557
Herrod Gary L	OC/P	B528		21229
Herspring Dale R	EUR/EE	5218		20575
Herto Alan L	OC/TS/S	6442		21784
Hertzberg David A	INR/SEE	4758		29120
Hess Anne M	INM	7813		29004
Hess Frances	PA/PC	4827A		28203
Hess Robert W	FAIM/IAP	1239		22856
Hesse Rayburn	INM	7331		28692
Hester Jan M	EUR	5223		26706
Hester Frances	A/EX	3800		21947
Hester Mignon A	SY/E	2424		23142
Hewitt Warren E	IO/HR	1509		20520
Hewlett REgina	CA/EX	1809		26455
Hezlep William L	INR/GE	8748		22156
Hibbard Donald E	PA/EX	6805		21023
Hickerson Annett	PA/EX	6810		22224
Hickman Leslie R	CA/VO	W770	SA-1	24708
Hickerson Gladys	EUR/SOV	4229		22577
Hicks Carrol S	INR/SEE	4844		29205
Hicks Delores A	AF/RA	5232		20454
Hicks Irvin	AF/EX	3517		28318
Hicks James	M	7207		28867
Hicks Karen	ACDA	4484		21543
Hickson Lenel	INR/IS	6510A		20906
Higgins Robert L	CA/OCS	4817		23712
Higgins Roy R	A/SY/PTI	4201	SA-15	235-9561
Higgins Ruth E	EUR/SE	5511		21557
Higginson Charles	EB/EPC	3329		20641
Higgs Elmer R	M/MED	2909		23616
High George B	ARA/MEX	4258		29894
Hilburn Jr Paul W	IO/LAB	5336		24196
Hill Carolyn S	CA/OCS	4817		23444
Hill Eleanor M	A/ISO	1921		20603
Hill Eunice E	M/FSI	1007	SA-3	235-3008
Hill Jerry D	OPR/STP		SA-7	78995
Hill Leonard A	INR/IS	6510A		28710
Hill M Charles	S	7234A		24001
Hill Patricia	S/SA	7527		21868
Hill Robert C	OES	7825		23529
Hill Rose L	FAIM/PS	B847A		20874
Hill Steven	CA/VO	1305	SA-1	22935
Hill Tami	PPT/WN	288	SA-17	523-1673
Hillas Kenneth M	EUR/SOV	4219		28671
Hilts Joseph A	PM/EX	7321		24820
Himberg Harvey A	OPIC/D	742	BOT	653-2904
Hiner Jessie J	IO/E	5327		21544
Hines Melvin L	M/COMP	6201	SA-15	235-9342
Hinson Sherman	ARA/CEN	4915		24986
Hinson William	M/COMP	4702	SA-15	235-9453
Hinson-Jones Robyn E	AF/RA	5232		22405
Hinton Elizabeth K	M/COMP	6711	SA-15	235-9326
Hinton Michael	PER/FCA	2820		23439
Hipson J Stephen	SY/DP	2509		23897
Hirshon Helen T	M/COMP	1332		21729
Hirshorn Bruce	EB/ODC	3829		20687
Hiter Aaron	PPT/O	334	SA-17	523-4315
Hitt Peggy M	M	7638		23032
Hively Ernest E Jr	M/MED	2256		23595
Hlaing Than	M/FSI	5602D	SA-15	235-9395
Hnatt Irene	PER/FCA	2807		23308
Hoach Nguyen V	RP/EX	1249	SA-1	21315
Hobbs David L	CA/OCS	4811		29018
Hobbs Susan	INR	4643		27029
Hobgood Teresa D	CA/OCS	4817		24994
Hobson Lois H	OES/STS	4327A		24068
Hochstein Linda	INR/EC	8662		29348
Hodai Kathleen	AF/EX	3517		20744
Hodge Cheryl	PER/PE	2803		23412
Hodges Anne	OPIC/F/O	821	BOT	653-2881
Hodges Carolyn C	EA/TB	5206D		20978
Hodges Clarence E	M/EEO	3214		29294
Hodges Emily P	RP/EX	1247	SA-1	24003
Hodges Hayward	A/ISO	1921		20240
Hoffenberg Marvin J	A/CDC	1239		23209
Hofmeister Ruth G	A/FBO	422	SA-6	235-2813
Hohman Ernest O	OC/CS	300	SA-10	21198
Hoinkes Mary	ACDA	5499		23422
Holbrook Morton J	EAP/C	4318		21004
Holcomb Diana Lyte	H	7251		28728
Holdaway Margaret D	EUR/EX	5424		20599
Holderfield Dorothy A	OES/EHN	4325A		29627
Holdforth James E	S/S-EX	7517		20698
Holguin Melquiades R	INM	7813		29004
Holland Charles W	SY/OPS	1893		21621
Holland Dorothy L	A/FBO	302	SA-6	235-9475
Holland Howard C	M/COMP	1100	SA-15	[9]524-1188
Holland Jane G	FAIM/LR	2442C		22669
Holland Linda	CA/VO	1319	SA-1	21905
Holland Michele D	NEA/RA	5254A		21131
Holland Thelma S	PPT	584	SA-17	523-4245
Holland Yvonne E	PPT	458	SA-17	523-4431
Hollenbeck Celeste	CA	6811		23293
Holleran Harriet	IO/ADM	5323		21662
Holley Robert	PM/RSA	7424		29750
Hollick Ann	EB/OT	3831		29458
Holliday C Pam	CA/OCS	4811		25225
Hollinger Frederick J Maj	ACDA	4734		28659
Hollingsworth Cecelia	INR/EC	8727		20107
Hollingsworth H Byron Jr	S/IG	6821		23766
Hollingsworth John A	A/FBO	309	SA-6	235-9486
Hollingsworth Nancy	ACDA	4936		25050
Holly Sean	NEA/RA	5254A		20639
Hollywood Leigh P	OPIC/I/O	830	BOT	653-2869
Holman Jewel D	OPR/FMAS	1417		23106
Holmes Bernice C	L/EB	6420		20447
Holmes Corlis A	INR/IS	6510		20906
Holmes Edward W	A/CDC	1239		23209
Holmes Gale C	M/COMP	7713	SA-15	235-9338
Holmes George F III	A/ISO	1921		23929
Holmes James H	PM/SNP	7317		28688

Holmes John W	EUR/RPE	6517		20310
Holmes Juanita B	NEA/MFO	5515		24206
Holmes Kerry L	CA/OCS	4811		25225
Holmes Oscar	S/S-I	7512		23839
Holmes Ralph	FMAS/GS	B229		21012
Holobaugh Gregory K	OC/T	5440		21640
Holsendorff Earl F	FAIM/PS	1758		29570
Holsendorff Juanita	NEA/EX	6243		20626
Holt James W	SY/I	2418		20408
Holton Audree B	FAIM/IAP	1239		22651
Holton Howard L	A/ISO	1921		20240
Holton Pamela	FAIM/PS	1847		20785
Holtz Nancy	PER/FCA	2336		29733
Holwill Richard N	ARA	6263		28386
Honan Kevin	AF/EPS	5242		22623
Hood Patricia O	INR/EAP	8647		21183
Hood Rowena E	S/CPR	1238		21703
Hoofnagle Lutchiae	EB/ODC	3829		22561
Hoog John	EA/K	5315		27717
Hooks Veronica	PPT/O	358	SA-17	523-4319
Hoover Donald T	A/SY/OPS	3418A		24060
Hope John E	EUR/RPE	6430		21688
Hopkins C Bernice	OPIC/I/O	828	BOT	653-2989
Hopkins William H	FMAS/LS	2212		28917
Hoppe Louise	H	7261		28777
Hopson Reginald	A/ISO	1921		20240
Horkey Angela	CA/OCS	4811		25225
Horn Margaret A	SY/SAS	2236		21040
Horn Maryanne	M/FSI	819	SA-3	235-9562
Hornblow Michael	PM/SAS	7418		25104
Horner Charles E	OES/S	7825		23004
Horowitz Aronld M	ACDA	5499		23703
Horsey Sarah R	EUR/NE	4511		21994
Horton Norma J	FAIM/IS	2813		20406
Hose W Scott	OPR/STP	535	SA-6	235-9584
Hoshal Wayne D	OC/P	44A28		24188
Hostie John F	INR/WEA	4669		24488
Hotchner John M	CA/PPT	6831		22422
Houck Frank S	ACDA	4664		21140
Houston Bobbie	A/ALS	501	SA-6	235-9518
Houston Ethel	PPT/WN	288	SA-17	523-1673
Houston George C	OC/T	5440		29554
Houston Judith	M/FSI	1102	SA-3	235-8782
Houston Robert B Jr	A/CDC	1239		23209
Howard James	CA/EX	4824		23292
Howard JoAnn L	CA/PPT	1821		28814
Howard Norman F	PA/PC	4831		20736
Howard Patricia C	AF/EX	3517		21409
Howard-Myers Elizabeth	FMAS/GS	B258		21634
Howard Tranmise	OC/P	B528		23094
Howarth Josetta P	M/FSI	700E	SA-3	235-1522
Howarth Richard H	EA/EP	5321		24835
Howe B Terry	M	7638		23032
Howell Edward L	A/FBO	302	SA-6	235-9480
Howell Tonya R	CA?EX	W711	SA-1	29862
Howells William D	INR/PMA	6638		22043
Hoyle Brian J	OES/OLP	5805A		29098
Huang Thomas T F	L/CID	21&K		27348
Hubbard Thomas C	EAP/PHL	5311		29270
Huber William F	INR/P	3239		28686
Huddleston Lorraine M	FMAS/LS	2214		21528
Hudlow Charlotte M	INM	7336		28694
Hudson Tim	INR/GE	8749		21935
Hudson-Ziegler Joset	INM	7811		28726
Huff James G	EUR/NE	4511		20498
Huff Rodney	EA/PHL	5311		21221
Huffman Larry Dean	INR/PMA	6510A		28352
Huffman Sanda M	M/FSI	700D	SA-3	235-1521
Huggins Joseph	AF/EX	3519		22500
Hughes Charles Jr	M/CTP	3253		20100
Hughes Harrietta	EB/ICD	3529		27952
Hughes Jane	PPT	262	SA-17	523-4426
Hughes John	PA	6800		29606
Hughes Patricia D	PER/MGT	2137		29432
Hughs John	OC/TR		WTC	[8]347-8251
Hulihan Siobhan	A/FBO	411	SA-6	235-3681
Hummer Lucy A	L/EB	6420		21571
Humphrey Alfred J	EUR/P	5229		20851
Humphrey David M	FMAS/GS	B258		21634
Humphrey Richard	OC/SP	M300	1717 H	28899
Humphrey Sandra Nelson	CA/VO	1312	SA-1	22897
Hunt Lee	H	7251		24255
Hunter Donald C	NEA/EX	4247		22848
Hunter Douglas R	RP/RPL	1241	SA-1	28569
Hunter Kenneth	PER/CCA	2429		20485
Hunter Nora T	PM/MC	800	SA-6	235-9756
Hunter Victoria	PPT/WN	282	SA-17	523-1673
Hurt Jean	IO/IR	3536		21524
Hurwitz Elliott	E	7260		28854
Husband David L	OPIC/D	748	BOT	653-2859
Hush James	SY/SD	2519		23914
Hutson Arija B	M/COMP	6804	SA-15	235-9330
Hyland John J Jr	OC/T	5440		21641

I

Iacobucci Ellis J	OC/PE	2306	SA-7	79386
Iacovo Domenick F	T/CIP	6317		25832
Ibrahim Lisma	M/FSI	5602	SA-15	235-9395
Ibrisimovic Janet	M/COMP	6701	SA-15	235-9303
Ifft Edward M	PM/START	7320		21829
Ifill Donna G	INM	7811		27173
Ihara Ruth O	ACDA	4	SA-6	235-9798
Iida Cornelius	FMAS/LS	2212		23492
Imbrie William	NEA/EX	4243		22006
Imirie Cheryl L	CA/PPT	6831		22422
Ingalls Irene M	L/M	4427A		28536
Ingalls Mary-Jeanne	S/FSG	430	SA-6	235-9861
Ingraham Edward C	A/CDC	1239		29400
Interrante John G	SY/OPS	3422		23122
Irby Karen A	A/ISS	6448		26605
Irvin William III	CMC	7310		28360
Irwin Robert E	A/ISO	1921		25144
Iselin Joanne	OPIC/D	736	BOT	653-8219
Isom Harriet	EAP/K	5315		27717
Iszkowski Marie-Charlotte	M/FSI	704	SA-3	235-8821
Itoh William	P	7242		20356
Ivie Ellen C	IO	6327		21652
Izenberg Ivan	A/CDC	1239		23209
Izzo Nancy Helen	INR/EC	8732		29881

J

Jabbour Pierre	A/FBO	319	SA-6	235-9477
Jackson Aaron T	FAIM/PS	1758		28483
Jackson Albert G	FAIM/PS	1758B		22517
Jackson Audranette E	A/SY	2418		20408
Jackson Brenda D	PPT	300	SA-17	523-4296
Jackson Carol J	M/COMP	4705	SA-15	235-9285
Jackson Carolyn	RP/RC	1200	SA-1	22490
Jackson Celeste A	FAIM/IS	1239		20420
Jackson Charles E	FMAS/GS	B229		21672
Jackson Charles G	S/S-I	7512		22991
Jackson Frederick	PPT	414	SA-17	523-4265
Jackson Gail	EB/ISM	3524A		22858
Jackson Gloria J	M/EEO	3214		23470
Jackson Gregory O	M/COMP	6713	SA-15	235-9274
Jackson Henry A	OC/T	5440		29554
Jackson Jean D	S/CPR	1238		20291
Jackson Johnnie L	M/MED	2916		22199
Jackson Jon H	EUR/EX	5428		20617
Jackson Karen	PPT/S	458	SA-17	523-4262
Jackson Lucius A	SY/OPS	1011	SA-6	[9]524-1005

Jackson M Celeste	A/FBO	426	SA-6	235-2811
Jackson Marjorie W	A/CDC	2811		25207
Jackson Michael M	M/COMP	6711		235-9321
Jackson Patricia A	INR/WEA	4742		25675
Jackson Pauline	FAIM/IAP	1239		21704
Jackson Ruth	EB/TEX	3421		23000
Jackson Sheila J	PER/MGT	1826		23847
Jackson Valerie	L/OES	6420		24125
Jackson William H	OC/ML	1307	SA-7	71416
Jacob Joan M	NEA/MFO	5515		22505
Jacobowitz Daniel W	S/LPD	5917		26751
Jacobs Leslie E	OC/PE	2307	SA-7	71373
Jacobs Martin	IO/UNP	6334		28114
Jacobs Stephen H	A/SY/OPS	3418A		24060
Jacobson Julia	IO/IWP	1511		21120
Jacoby Barbara	ACDA	5923		24924
Jaffe Irene B	A/CDC	1239		29271
Jagers Russell T	SY/E	2424		23142
Jahn William H III	EB/TD	5824		22723
Jain Daya	OC/ECP	1950		653-5789
Jakobsson Lester T	INR/MP	3239		26895
James Alan G	L/BAR	W-115	SA-1	22559
James Anthony	CA/VO	1300	SA-1	21970
James Barbara A	M	7638		27758
James Evelyn L	IO/IR	3536		23397
James Gail	M/EX	4423		29518
James Judy	CA/OCS	4800		23558
Janin Henry H	NEA/RA	5254		20574
Jamison Philip	ACDA	5741		20711
Janowitz Lori N	M/FSI	800	SA-3	235-9562
Janzer Monica A	PA/PP	5827		22687
Jardine William	OC/ECP	1950		653-5789
Jarman Jacqueline	FMAS/LS	2204		22018
Jatras James	S/PD	3243		26545
Jefferson Ernest G	PER/MGT	1818		21225
Jefferson Lester	FMAS/GS	B229		21672
Jefferson Una	OES/OFA	5806		23941
Jelley Robert E	PER/PE	2803		23412
Jendrysik Thomas J	SY/OPS	804	SA-6	235-2560
Jenkins Elaine R	CA/VO	1319	SA-1	23996
Jenkins Gloria	PM/MC	800	SA-6	235-9767
Jenkins Henry M	SY/I	2418		23197
Jenkins Jack D	EB/EX	6820		22720
Jenkins Jodi C	OES/EX	7821		21248
Jenkins Selina	PPT/WN	302	SA-17	523-4230
Jenkins Steve	SY/WFO	4th Fl	SA-15	235-1748
Jenkins Walter E Jr	A/CDC	1239		23209
Jenkins Wardell L	OC/T	5440		29554
Jennings Billy J	OC/SPP	44A20		21422
Jennings Hartford	IO/AGR	5333		21017
Jerew Christine L	EB/MA	5826		21824
Jernigan Tamara G	A/EX/ASD	3800		29414
Jerry Joan E	FAIM/PS	B264		25004
Jeter R Lee Jr	P	7240		20356
Jett Dennis C	ARA/SC	4908		29166
Jibrin Barbara	M/FSI	402	SA-3	235-8784
Jillson Ann	NEA/ECON	5253		27519
Jimney Richard F	FMAS/GS	B258		21634
Job Jill	L/CID	509	21&K	653-5921
Johns Bernard	IO/CU	4334A		21155
Johns Geraldine	A/ISO	1921		20240
Johnson Amalya A	ACDA	4495		20834
Johnson Ann	PER/PPM	3811		24183
Johnson Barbara	IO/OB	1427		26906
Johnson Barbara A	OES/OLP	5805A		20051
Johnson Barbara A	OC/P	300	SA-10	20671
Johnson Carl J	PER/ER	1251		23300
Johnson Bettye C	PA/HO	3100	SA-1	28888
Johnson Carolyn D	IO/CU	4334		20591
Johnson Cassius	S/S-O	7516		21512
Johnson Chadwick	A/CDC	1239		23209
Johnson Charles K	A/CDC	1239		29400
Johnson Claudelle J	M/COMP	7705	SA-15	235-9280
Johnson Cozetta	S/S	7224		23126
Johnson Cynthia A	M/MED	2906		21580
Johnson Cynthia F	OPIC/F/O	844	BOT	653-2872
Johnson Daniel A	PER/MGT	2137		28934
Johnson Darryl	P	7240		20356
Johnson David L	CA/VO	1306	SA-1	21970
Johnson David T	EUR/CE	4228		22005
Johnson Donald G	IO/ECO	5331		27308
Johnson Earl J	HA	7806A		22042
Johnson Ermine Milton	FMAS/GS	B258		21634
Johnson Francis E	ACDA	5666		28666
Johnson Gilbert	EB/ICD	3529		21254
Johnson Gregory L	INR/EX	6639		22084
Johnson Herbert W	FMAS/GS	1493		25349
Johnson Howard V	EB/MC	5818		21157
Johnson James	PPT	414	SA-17	523-4265
Johnson Jessie	PPT	386	SA-17	523-4328
Johnson Joan A	M/MO	7527		23796
Johnson Joyce	M/MO	1878		21685
Johnson Judith R	AF/W	4250		20629
Johnson Karla L	FAIM/PS	1843		20839
Johnson Kim	CA/VO	1334	SA-1	21967
Johnson Leon M Jr	HA	7802		22570
Johnson Lucille M	OPIC/T	602	BOT	653-2846
Johnson Mark	PPT/WN	216	SA-17	523-1673
Johnson Mattye L	CA/VO	1334	SA-1	21999
Johnson Mary	PPT/WN	288	SA-17	523-1673
Johnson Michael L	S/S	7224		28362
Johnson Michael T	A/ISO	1921		20240
Johnson P Alice	IO/ADM	5323		21662
Johnson Philip K Jr	M/MO	7423		22554
Johnson Richard G	A/CDC	1239		23209
Johnson Rita	PPT	458	SA-17	523-4265
Johnson Rita C	D	7220		29640
Johnson Robbie	OC/ML/R		SA-7	72216
Johnson Sandor	A/OPR	1882		22038
Johnson Sandra Lee	EAP/EP	4206		24835
Johnson Sharon	S/R	7526		29560
Johnson Sheila	A/ISO	1921		20240
Johnson Sidney L	FAIM/PS	1758		28236
Johnson Stephanie	PER/FSN	W119	SA-1	23800
Johnson Stephen	EAP/VLK	6808		23132
Johnson Susan R	P	7240		24313
Johnson Talaya	M/MED	2256		29801
Johnson Terri	PER/MGT	1609		23382
Johnson Thomas A	L/EB	6420		23970
Johnson Virginia L	ARA/EX	3260		23336
Johnson Walter T	OC/T	5440		23455
Johnson William M Jr	A/CDC	1239		23209
Johnson Willie	OC/PE	2113	SA-7	79788
Johnson Zelma E	A/ISO	1921		22830
Johnson-Smith Jean A	C	7250		20549
Johnston Donald A	A/CDC	1239		28241
Johnston Felton M	OPIC/I/O	808	BOT	653-2960
Johnston Pamela D	INR/EC	8722		22187
Johnston Richard R	OC/PE	2313		79539
Johnston Ronald	OC/SP	300	1717 H	28932
Johnstone Isabel J	INR/GI	2844		29707
Johnstone L Craig	ARA	6263		28369
Jones Annette J	INR/IS	6510A		28712
Jones Anthony T	ARA/CEN	4915		24962
Jones Antonia	PPT/WN	232	SA-17	523-1673
Jones Arthur W	SY/OPS	1893		24387
Jones Betty Jane	PER/BEX	7314	SA-15	235-9253
Jones Betty R	PPT/WN	288	SA-17	523-1673
Jones Brenda F	PM/SAS	7418A		23564
Jones Carol A	M/COMP	6110	SA-15	235-9263
Jones Charlotte P	T/CIP	6317		25727
Jones Christine R	AF/E	5240		29743
Jones Cornelia	CA/EX	4824		23292
Jones David M	INR/IC	3239		22138
Jones David T	EUR/SE	5511		21563
Jones Delores L	PM/TMP	7428		28018
Jones Doria	M/COMP	4705	SA-15	235-9460
Jones Douglas H	EUR/CE	4228		22155

Jones Ernestine D	PPT	414	SA-17	523-4265
Jones Esther R	ACDA	4734		21100
Jones Faye L	PPT	414	SA-17	523-4265
Jones Florence	PPT/WN	282	SA-17	523-1673
Jones Frances A	PER/PPM	3811		25350
Jones Frances T	CA/OCS	4811		25225
Jones George E	OC/T	5440		29554
Jones Gordon	EB/ISM	3524A		21420
Jones Hiram	M/COMP	6701	SA-15	235-1266
Jones John	SY/NSU	2534		28524
Jones John A	OC/T	5440		29554
Jones L P	OC/T	5440G		23418
Jones Leona V	PPT	520	SA-17	523-4333
Jones Mary Lee	M/MED	2906		22873
Jones Mary Rita C	IO/DAR	3428		27992
Jones Merrill	M/COMP	7705	SA-15	235-9288
Jones Nadine S	M/FSI	1015	SA-3	235-8788
Jones Norma B	FAIM/PS	1758		28483
Jones Ruby W	PPT	414	SA-17	523-4265
Jones Teresa C	INR/PMA	6524A		22086
Jones Tony R	FAIM/PS	1758		28483
Jordan Debra A	FAIM/IS	1239		22636
Jordan Robert L	OPIC/M/O	638	BOT	653-2923
Jordan W William III	INR/NESA	6510		23236
Jorgenson Raymond	IO/E	5321		28593
Joseph Cora	FAIM/PS	B847A		20874
Jovanovic Velimir	M/FSI	910	SA-3	235-8727
Joyce Rebecca	INR/IS	6510		28711
Joyner Clyda	M/COMP	7711	SA-15	235-9338
Judge Martin	PA/PC	4831		22159
Judkins Christine C	M/COMP	6705	SA-15	235-3842
Juergens Jack	REE/EXAM	7314	SA-15	235-9253
Jurvis Lorin A	M/COMP	1332		22077
Justice Delores	PPT/WN	286	SA-17	523-1673

K

Kachulis Louis C	SY/PSI	2513		28832
Kadera Fred A	OC/P		SA-4	[9]339-7005
Kaffenberger David J	PER/CCA	2429		27153
Kagan Robert	S/P	7312		22755
Kahn Louis E	M/FSI	C-3	SA-3	235-8831
Kaiser Herbert	A/CDC	1239		23209
Kaiser Robert E	FMAS/GS	B258		21634
Kaklikian Harry Z	OC/IAA	44A22		22624
Kalil Suzanne R	OPIC/F/O	821	BOT	653-2876
Kalivretenos Rose P	PPT	316	SA-17	523-4289
Kalner Jay E	ACDA	4493		21532
Kalodimos Magdeline G	NEA/IAI	6247		23930
Kanchanadul Prabas	M/FSI	5602A	SA-15	235-9395
Kane N Stephen	PA/OAP	6805		22377
Kanter Arnold	PM/OD	7325		23302
Kaplan Philip S	S/P	7316		28986
Kapusta Alvin	INR/SEE	4743		23289
Karaer Arma J	EUR/SE	5511		21562
Karasz Ilona	PPT/WN	232	SA-17	523-1673
Karinshak Judith A	PA	6800		23790
Kartman Charles	PM	7430		24930
Kasrai Joyce A	M/MO	7423		22297
Kaufhold Constance E	IBC	150	425 I St	28058
Kaufman John H	SY/SD	2519		23914
Kaufman Paul C	REE/EMP	7507	SA-15	235-9408
Kaufman Robert E	A/CDC	1239		23209
Kaulaity Martha H	ACDA	5534		28690
Kauzlarich Richard D	IO	6323		29604
Kavaliunas Mary E	RP/IRO	1250	SA-1	24591
Kawamoto Sayoko	M/FSI	5602	SA-15	235-9395
Kay Andrew	REE/EXAM	7314	SA-15	235-9225
Kazanowski Eileen F	M/COMP	6802	SA-15	235-9383
Keady Evelyn M	FAIM/PS	1758		29570
Kearney Calvin E	OC/T	5440		29554
Kearns Kevin L	PM/SAS	7418A		27775
Keary Frank	M/MED	2960		23552
Keating Kathleen	PER/FCA	2328		28312
Keating Terry M	IO/OB	1427		22630
Keaton Joseph	OC/FO	44A20		28946
Keck Rhonda D	M/EX	4423		26488
Keefer Edward C	PA/HO	3100	SA-1	23519
Keefer Elizabeth	L/PM	6429		29288
Keeling Gail E	PER/ER	1251		23342
Keerdoja Liina	FAIM/LR	2442E		22053
Keeton Russell L	S/S-EX	7517		22266
Kefauver Barry J	OES/EX	7821		29028
Keiter Samuel	EB/AN	5531		21232
Keith Jack C	DTS	1410		24235
Keith James R	EA/C	4318		21322
Keller Audrey M	PER/ER	1822		21212
Keller Edward E Jr	S/IG	2317		20152
Keller Samuel A	EB/MA	5826		22655
Kelley James P	RP/IRO	1261	SA-1	21405
Kelley William	A/CDC	1239		23209
Kellogg David L	OC/ML	1311	SA-7	79534
Kelly Debra	S/S-O	7517		21512
Kelly Diane E	NEA/P	4515		22294
Kelly Edmund H	H	7251		29530
Kelly Elijah Jr	S/S-I	7512		22976
Kelly John H	EUR	6226		21566
Kelly Michael A	SY/SD	2519		23914
Kelsey Brian R	S/S-O	7516		21512
Kelsey Joanne	ARA/UAOAS	6917		22317
Kem Sos	M/FSI	5602	SA-15	235-9395
Kemp Catherine C	SY/FO	3420		23124
Kemp Henry W	A/CDC	1239		23209
Kemp Weaver L	PA/PC	4827		28203
Kempel Dolores C	M/COMP	7717	SA-15	235-9329
Kendrew Claudia D	OES/OPA	5801		23262
Kennedy Donald	A/ISO	1921		20240
Kennedy J Christian	ARA	6263		29226
Kennedy Jerry	M/MED	2906		23552
Kennedy Joel	WRDCO	801	SA-6	235-9614
Kennedy Kathleen T	PA/PP	5827		22687
Kennedy Mary T	PA/PP	5827		22352
Kennedy Richard	M/FSI	402	SA-3	235-8845
Kennedy Richard T	S/NP	7531		23112
Kennedy Ruth	PER/FCA	2810		23307
Kennedy Thomas F	PPT	780	SA-17	523-4254
Kennelly Nan	INR/PMA	6510		28858
Kenny Henry	ACDA	4734		23833
Kent Douglas	INR/IS	6510A		28711
Kepchar Allen	INR/IS	6510		28711
Kern Anthony M	S/IL	4234		23662
Kerner Rita	IJC	2nd Fl	SA-10	673-6222
Kerr Donna L	INR/IL/CO	8667		20386
Kesser Irving C	M/COMP	1100	SA-15	[9]524-1188
Kessler Earl A	REE/EXAM	7314	SA-15	235-9253
Kessler J Christian	OES/NTS	7828		29318
Ketch Madeline I	PPT	386	SA-17	523-4328
Keys Betty S	A/ISO	1921		22150
Keys John	SY/T	3418		24060
Keys Maude V	A/ALS	501	SA-6	235-9466
Keyser Donald	EA/C	4318		21004
Khdair Mafalda M	A/FBO	302	SA-6	235-9478
Kidd Patricia	PPT/WN	216	SA-17	523-1673
Kidwell Gladys S	M/COMP	6804	SA-15	235-7768
Kidwell Kenneth C	OC/TS/S	6442		21223
Kiefner Janet C	INR/EX	6639		22502
Kiker Ruth	ARA	6263		29227
Kilday Lowell C	ARA	6263		24754
Kilgore Gerald J	SY/FO	3422		23122
Kilgore Hulya	NEA/EX	4249A		23251
Kim Elena P	M/MO	1878		22027
Kim Eva	P	7240		22471
Kim Patricia	PER/FCA	2419A		27691
Kim Yang W	A/ISO	1921		20338

Kimball Harold G	T/CIP	1012A		25740
Kimball John C	A/CDC	1239		23209
Kimball John W	C	7250		29332
Kimbro Rex E	CA/EX	W711	SA-1	27974
Kimmel James K	OPR/STP	528	SA-6	235-1773
King Barbara M	FAIM/PS	B845		22536
King Gametta	NEA/ECON	5253		25683
King Joseph D B	M/MED	2906		23554
King Karen D	M/MO	7427		22336
King Linda	PA/PP	5831		25380
King Stephen H	AF/EX	3513		20976
King Verona C	CA/EX	1803		26783
Kingsberry Ida L	OPIC/I/O	812	BOT	653-2861
Kingsbury William	CA/VO	1347	SA-1	22916
Kingsley Carolyn E	PER/FCA	2332A		23312
Kinney Joyce R	EB/MC	5818		22611
Kinney Stephanie	ARA/SC	4908		21551
Kinser-Kidane Brenda J	EA/EX	4313A		23102
Kirby Armenta V	INR/WEA	4644		27058
Kirby Harmon E	NEA/PAB	5247		20353
Kirby Richard	A/CDC	1239		23209
Kirby Valerie	EAP/RA	4210		22420
Kirby William A Jr	NEA	6252A		22258
Kirincich Elizabeth A	CA/OCS	4817		23444
Kirk Darlene	PA/PRESS	2109		22492
Kirk Mary Catherine	ARA/P	6913A		20726
Kirk Roger	IO	6323		29602
Kirkpatrick Barbara	EUR/EE	5219		23298
Kirkpatrick Brian S	S/IG	6821		24730
Kirkpatrick Jeane J	IO/UNA	6333		28344
Kirkpatrick Ronald K	EB/STC	3815		20442
Kish Stephen C	EUR/NE	4511		23977
Kitchens Allen H	INR/EAP	8647		22061
Kiyonaga John C	OPIC/I/O	824	BOT	653-2957
Klechko Elizabeth D	L	6419		24199
Kleiber Norma	NEA/EX	4243		21234
Kleiboeker Jenness	M/FSI	1102	SA-3	235-8781
Klein Jacques Oayk	PM/DE	4C946	Pent	[9]695-7262
Kleinkauf Teresa	PER/FCA	2332A		23332
Kleinman Ronald W	L/CID	404	21&K	26686
Klem Stanley J	FAIM/PS	1849		24118
Klemp Stephen H	AF/RA	5232		21138
Kline Donovan W	OC/P	300	SA-10	22579
Kline Paul C	ARA/MEX	4248		29364
Klingaman Susan M	S/IG	2317		20152
Klingenmaier Richard	SY/SAS	2236		21040
Kloewer Suzanne	ACDA	4498		20732
Klosner Marcia D	OPIC/T	616	BOT	653-7790
Knecht Peter A	PA/OAP	6805		23165
Knepper Williams E	INR/C	6635		21504
Knickmeyer Robert H	NEA/ECON	5253		25683
Knight Lee T	FAIM/PS	1758		28483
Knott Judy L	A/OS	234	SA-6	235-1763
Knowles Darline L	PM/EX	7321		24820
Knowles Patty M	IO/OIC	1517		28336
Kobayashi Tadao	A/CDC	1239		23209
Koblitz Donald J	L/N	6420		28014
Kochanek Anthony S	EUR/WE	5226		21412
Kocher James J	OC/TR		WTC	[8]347-8251
Koeneman Charles F	M/COMP	4705	SA-15	235-9315
Koenig Gretchen L	A/ALS	501	SA-6	235-9519
Koga Lindy M	OPR/STP	1047		28783
Kohlenbush William	OPR/STP	1244		24140
Kokal John J	INR/NESA	6510		21261
Kole Peggy A	OPIC/PA	666	BOT	653-2821
Kolesnik James C	M/MO	1878		24830
Konicki John	SY/E&T	4th Fl	SA-15	235-9461
Koniuskow Elizabeth	ARA	6263		29226
Konrath Robert P	OES/OPA	5801		24972
Konkel David R	INR/EC	8723		20090
Kontos C William	S/P	7417		22576
Kooiman Micaela	S/IG	2317		20152
Kopf Terry L	OC/ML	1305	SA-7	71416
Kopp Harry	ARA	3254		22087
Koritko Andrew W	SY/OPS		SA-6	235-8219
Kornblum John C	EUR/CE	4232		21484
Kornegay Arretha L	FMAS/LS	2212A		21102
Kornei Lucie	INR/WEA	4741		25002
Koscinski Joseph S	FMAS/PS	1754		21082
Kosinski Susan H	EAP/EX	4313A		20481
Kostelnick Lorraine A	ACDA	5843		29474
Kotok Sharon B	FAIM/IS	1239		21267
Kott Robert	AF/S	4238		23274
Koumanelis Steve	PM/MC	800	SA-6	235-9761
Kovenock Paul E	FMAS/LS	2212		23492
Kovner Milton	IO/UNP	6334		22392
Kozak Michael G	L	6419		28460
Kozlowski Joseph J	OPR/STP	528	SA-6	235-1710
Kozuch Frank	OPR/STP	528	SA-6	235-8240
Kramer Ann	EAP/EX	4313A		28314
Krantz Emily	RP/CFO	1214	SA-1	21951
Krantz Robert L	NEA/MFO	5515		21766
Krause H Alan	OES/EHN	4325		29169
Kreczko Alan	L/NEA	5417A		29500
Kreisberg Donald	EB/TD	5824		26578
Krenzel Julia	ACDA	5923		24374
Kriebel P Wesley	M/MO	1878		653-5825
Krieger George J Jr	M/COMP	1328		28256
Krieger Richard	S/R	7526		29560
Krinsky Amy Lynne	FMAS/LS	2202		20525
Krips Charles G	A/FBO	411	SA-6	235-9446
Krisher-Kirby Margaret Ann	M/COMP	6503	SA-15	235-1418
Krizay John	A/CDC	1239		23209
Kroft Phyllis A	OC/ML	1302	SA-7	71416
Krucelyak Cynthia R	PA/PP	5831		25380
Kruchko Steve	SY/WFO	4th Fl	SA-15	235-1747
Krug Frederic M	A/SY	2236		21040
Krumm Donald M	RP/EO	1250A	SA-1	28102
Kruse Donald A	PER/FCA	2419		29776
Krys Sheldon J	M	7207		29528
Kryza E Gregory	A/CDC	1239		23209
Kubic Frank T	CA/EX	W711	SA-1	28078
Kuchel Roland K	EUR/EE	5220		24138
Kuhar Jane	INR/IC	3239		23037
Kuhn Lisa T	A/ART	B258		21634
Kulesza Stephen G	OC/T	5440		23455
Kulick Gilbert D	S/P	7330		22562
Kulski Isabel G	INR/SEE	4843		29212
Kuniholm Thor H	S/IG	2317		20152
Kunsman Eric A	PM/SNP	7317		21611
Kupperman Charles	ACDA	5927		25176
Kuprevicz Olga	OC/TR	44A33		21584
Kurland Penney S	FAIM/IAP	1239		21704
Kurland Roger B	M/COMP	1100	SA-15	[9]524-1188
Kursch Donald B	EUR/SOV	4225		29370
Kurtz Peter	A/ISO	1921		20758
Kuser Suzanne	INR/IC	6845		21470
Kusrow Carl B	WRDCO	801	SA-6	235-9614
Kutsmeda John E	OC/PE	2104	SA-7	79530
Kux Dennis H	M/MO	1878		22298
Kuyatt Ferd G	FMAS/LS	2117		21118
Kuzmich Paula	HA	7802		23660
Kwiatkowski Richard	OC/TR		WTC	[8]347-8251
Kyler JoAnn	REE/EMP	7507	SA-15	235-9406

L

LaBrie Barbara A	EA/EX	4313A		28314
LaPrince Beverly J	INR/SEE	4758		28188
LaRoche David A	IJC	2nd Fl	SA-10	673-6222
LaRoche Richard R	S/IG	2317		20152
Labowitz Allan	S/NP	7531		25010

Labrie Damon V	RP/RC	1236	SA-1	23665
Labrie Norman	AF/EPS	5242A		22623
Lader Paula S	A/EX	3800		25376
Lagana Gregory	ARA/P	6913A		23048
Land Robert F	FAIM	1239		23010
Landberg James S	ARA/MEX	4258		29292
Landymore Eula B	PPT	338	SA-17	523-4232
Lamar Mary C	OES/OMS	5801		20830
Lamb Denis	EB/TDC	3831A		22532
Lamb Robert E	A	6316		21492
Lamberty Gerald	EB/ODF	2529A		29496
Lambis Angela	PPT	4002		29613
Lamoriyu Pearl	ACDA	4678		29289
Lampert Harvey D	PM/SAS	7320		25097
Lancaster Carolyn L	PM/MC	800	SA-6	235-9773
Lancetti Frank S	IO/SCT	5336		22752
Land Robert F	OPR/FAIM	1239		23010
Landa Ronald D	PA/HO	3100	SA-1	28979
Landberg James	EB/SEN	3535		20828
Lande Peter W	AF/EPS	5242A		23502
Landfair William	OES/ENH	4325		29278
Landikusic Tomislav H	FAIM/LR	2442C		22053
Landis Carol S	HA	7802		20854
Landis Marlene	AF/EX	3513		23429
Landis Vivian M	S/SE	7810		25750
Landy Susan	PA/PC/CM	5819		28144
Landymore Frank III	OC/P	B528		21305
Lane Howard A	REE/EXAM	7314	SA-15	235-9400
Lane Kirkland	BIB	1100	LONG	254-8040
Lane Miranda	PA/PC/CM	5919		26407
Lang Kathleen	PA/PRESS	2109		22492
Lang Nicholas R	EUR/EE	5217		23655
Langan Douglas	M/OFM	2105		24217
Lange Howard H	EA/C	4314		22656
Lange Leonard	EB/ODC	3829		23202
Langton Mary T	OPIC/GC	730	BOT	653-2925
Lannon George	CA/VO	1314A	SA-1	22897
Lannon James	SY/SAS	2236		21040
Lanza Anthony R	A/OS	234	SA-6	235-1757
Laporta Alphonse F	EA/IMBS	5206		23276
Lark Mary L	EB/ITC	3529		21625
Larre Cynthia	D	7222		28931
Larsen Paul B	INR/EC	8448		21187
Larson Alan	E	7260		27688
Larson Dale W	M/FSI	1016	SA-3	235-8794
Larson George J	SY/FO	3422		23122
Latimer Alan B C	CA/VO	W709A	SA-1	24708
Latify A Hafiz	M/FSI	5602	SA-15	235-9395
Latimer Cecelia	RP/EX	1245A	SA-1	24003
Latney Ann A	A/SPL	804	SA-6	235-1060
Lauderdale Clint A	M/DGP	6216		25152
Laun Alfred	ARA/USOAS	6494		29430
Laury Harry L	OC/T	5440		25261
Lavery Kathleen	OC/ML	1415	SA-7	71416
Law Helen L	CA/OCS	4800		23732
Law Robert Jr	OC/T	5440		29553
Lawrence Ann A	L/EX	5519A		24905
Lawrence Cathleen	ACDA	5720		22034
Lawrence Daniele M	PER/ER	1251		23342
Lawrence David B III	A/ISO	1921		27345
Lawrence Doris M	FAIM/IAP	1239		20769
Lawrence James F	RP/EX	1245	SA-1	21740
Lawrence Malcolm	A/CDC	1239		23209
Lawrence Robert	PM/RSA	7424		29750
Lawrence Stephen	ACDA	5741		20812
Laws Debra	NEA/RA	5254A		20930
Laws Valerie T	AF/C	4246		23139
Lawson Catherine	DGP/PA	B266		21648
Lawson Connie	AF	6234A		23356
Lawson Karin	ACDA	5534		25256
Lawton Frederick	REE/EXAM	7314	SA-15	235-9225
Lay Christopher	ACDA	5534		20450
Leach Carl C	OC/P		SA-4	[9]339-7005
Leach Dale E	IO/SB	4808		22524
Leach Jerry W	PM/STN	7815		24231
Leach Steven G	INR/IS	6510A		28711
Leahy Joseph	A/CDC	1239		23209
Leathers Michael	SY/NSU	2534		28524
Leaver Betty	M/FSI	406E	SA-6	235-9420
Le Susan K	REE/EXAM	3712	SA-15	235-1001
Leche Emma Jean	M/EEO	3214		25657
Lecocq Randall R	AF/E	5240		23355
Ledbetter Lois	ARA/AND	5906		22487
Lee Arnold Don	S/IG	2317		20152
Lee Carolyn E	IO/S	4808		24396
Lee Elmer E Jr	FAIM/IS	1239		20420
Lee Eloise R	REE/EMP	7507	SA-15	235-9410
Lee Francis G	ARA/RPP	5911		22569
Lee Gary E	A/FBO	312	SA-6	235-9488
Lee Gloria	CA/EX	W711	SA-1	27978
Lee Joan M	A/CDC	2811		25199
Lee Larry W	OC/P	B528		23601
Lee Luke	S/R	7526		25959
Lee Natalie H	FAIM/PS	1851		29334
Lee Owen	ARA/USOAS	6917		21335
Lee Ozaree L	L/CID	512	21&K	25921
Lee Patricia	M/COMP	4705	SA-15	235-9454
Lee Patricia A	FAIM/PS	B845		21104
Lee Robert	SY/NSU	2534		28524
Lee Sharon	SY/T	3418		24060
Lee Sheila D	M/COMP	6524	SA-15	235-9240
Lee Shirley A	INR/PMA	6524A		29471
Lee Susan A	IO/ADM	5323		21662
Lee William H	AF/EX	3513		21467
Lee Winnie C	FAIM/LR	2442C		22669
Leeson Kenneth	T/CIP	6317		25832
Legg Frances B	H	7261		23436
Lehamann Wolfgang	A/CDC	1239		23209
Lehman Barbara C	EA/J	4206		22913
Lehman Joseph	ACDA	5843		20392
Lehmann Patricia A	M/EX	4423		23176
Leigh Myrtle	PPT/S	458	SA-17	523-4498
Lekson John M	EUR/RPM	6229		22097
Lemay Frank	ARA/PPC	6913A		25311
Lemb Margery	EUR/WE	5230		20719
Lembesis Paul C	ACDA	5534		21064
Lenderking William	EAP/P	5310		22538
Lenet Jan E	PER/FCA	2336		22054
Lennon Edward A	SY/SD	2519		23914
Lent Brigitte	FMAS/LS	2204		20525
Leonard D Barry	A/ISO	1921		21661
Leonard Eunice M	PA/HO	3100	SA-1	29002
Leonard James E	PM/TMP	7428		24814
Leonard James R	OC/PE	2402	SA-7	79500
Leong Jain T	OC/TS	44A28		24188
Leonhart Margaret A	INR/WEA	6510		21164
Leslie Willie L	FAIM/PS	1758		29570
Lester Barnett B	DGP/PA	B266		21743
Lester Helen T	ACDA	4936		28687
Lester Joyce A	PPT/WN	262	SA-17	523-4343
Leverette Glossiephine B	FMAS/LS	2212		23492
Lev Reuben	IO/IR	3536		23396
Levin Arthur D	BIB	1100	LONG	254-8040
Levin Frayda	S/SN	1210A		22706
Levin Norman D	S/P	7316		21178
Levine Henry A	EB/FPC	3815		20651
Levitt Geoffrey M	L/LEI	5419A		27246
Levy Ira H	M/CTP	3253		20100
Lewis Antonie	S/P	7330		29008
Lewis Carolyn M	PPT	458	SA-17	523-4498
Lewis Celeste	PPT/O	358	SA-17	523-4319
Lewis Colleen E	M/FSI	1102	SA-3	235-8779
Lewis Cynthia	EB	6822		21682
Lewis Edward P	OC/T	5440		29554
Lewis Eugene J	S/CPR	1238		22649
Lewis James C	OES/EX	7821		23623
Lewis Joanne L	OC/T	5440		20595

Lewis John	OES/SCT	4330		21113
Lewis Johnny	PPT/WN	288	SA-17	523-1673
Lewis Lawrence B	M/COMP	6701	SA-15	235-9308
Lewis Lorraine	CA/VO	1330	SA-1	24358
Lewis Nancy O	S/AL	6313		23972
Lewis Ruth	S/CPR	Blr Hse		29825
Lewis Sabrina	EUR/RPE	6428D		20344
Lewis Shelia L	INR/EC	8448		21187
Lewis Vincent B	EB/EX	5820		21480
Lewis Willodean	A/FBO	324	SA-6	235-2800
LeZotte M Diane	M/EEO	3214		21294
L'Heureux David E	INR/EX	6639		21080
Li Sue W	FAIM/LR	2442C		22669
Li Tsung-Mi	M/FSI	5602	SA-15	235-9395
Libby I Lewis	EA	6209		24334
Libera James	AF/S	4238		28433
Libera Thomas	PER/FCA	2129		22635
Lichtblau George E	A/CDC	1239		23209
Lichter Elizabeth	FMAS/LS	2212		27752
Liebau Robert N	OC/T	5440		23875
Liebowitz Alexander T	IO/UNP	6334		20512
Lief Elliott R	EUR/EX	5425		23287
Lieberman Alfred	ACDA	5726		20730
Liebowitz Alexander T	PM/DE	4E471	PENT	[9]695-9406
Light Carol J	L/M	4427A		20858
Light Frank	AF/EPS	5242A		20562
Light Robert R	SY/T		SA-7	73510
Likins Rose	INR/IS	6510A		28711
Lilly Delilah S	S/CPR	1232		20867
Lilly Jacquelyn D	FAIM/IS	1239		20418
Limberg Wayne F	INR/SEE	4843		29201
Limprecht Joseph A	EUR/RPM	6225		21134
Lindberg Agnes A	OC/T	5440		21640
Lindberg Arthur	PPT	1821A		28814
Lindsay Joylette C	M/COMP	6701	SA-15	235-9317
Lindstrom Ralph	INR/EC	8722		22186
Link Louis J	L/LEI	5419A		27343
Linneman Joseph H	M/COMP	1100	SA-15	[9]524-1188
Linskey Dennis M	INR/AA	4635		28739
Linton E Mark	EB/OMA	4830		23069
Linton Tanja	REE/EXAM	7314	SA-15	235-9392
Lipiec Sharon A	WRDCO	801	SA-6	235-9614
Lipman Charles F	OPIC/GC	722	BOT	653-2944
Lipman Miriam H	PER/FCA	2417A		27691
Lippe Stuart	ARA/CAR	3248		22621
Lipscomb Linda M	AF/EX	3519		22499
Liptak Kathy	M/MED	105	SA-3	235-8720
Liptak Lawrence H	SY/SD	2519		23914
Lira Joelle M	NEA	6252		22258
Liscouski Robert	SY/SD	2519		23914
Litt David	NEA/ARP	4224		23121
Little Joe M	SY/FO	3420		23123
Littlefield Timothy	OC/P		SA-4	[9]339-7005
Littrel Warren E Jr	A/EX	3800		21902
Liu Theodore M	A/CDC	1239		23209
Lively Elizabeth	OES/ENR	4325		24825
Liverpool Gregory B	FAIM/PS	1758		28483
Livornese John J	FAIM/IAP	1239		21704
Lloyd Dallas D	INR/LAR	6751		23967
Lloyd Donna	M/COMP	6701	SA-15	235-9303
Lloyd Douglas J	OC/TR		WTC	[8]347-8251
Lloyd Wingate	NEA/EGY	6251A		22365
Lochmiller Robert L	OC/SPP	44A21		28946
Lochner David	OC/TS/S	6442		23060
Locke Allen	ACDA	5534		28198
Lockley Gwendolyn	PPT	458	SA-17	523-4262
Locks Cathy D	PER/REE	7600	SA-15	235-1012
Lockwood Carolyn M	HA/HR	7802		21384
Lockwood Walter	EB/OIA	2529A		22728
Loff Kenneth A	OC/FO	44A20		23803
Loftus Helen R	PER/FCA	2419		29764
Logan Alan	A/CDC	1239		23209
Logan Lori	PPT/O	360	SA-17	523-4267
Logan Sheila A	ARA/EX	3260		28106
Logsdon Wayne K	EUR/EX	5424		23326
Lohman Lee	NEA/EX	4243		20300
Loines George W	OC/T	5440		21823
Loken Keith	NEA/EX	6247		23672
Lomanno Frank J	WRDCO	801	SA-6	235-9614
Lombardi Joan A	SY/CC	2435		22412
Lombardi Raymond B	PM/DE	4B926	PENT	697-0961
Londono Peter	AF/E	5240		20668
Long Andrea	RP	5214		25822
Long Bernard R	IO/OIC	1428A		21209
Long Bill L	OES/ENR	4325		22418
Long David	S/P	7330		20822
Long Edward T	A/CDC	1239		23209
Long Michelle S	REE/REC	7524	SA-15	235-9376
Long Richard G	A/CDC	1239		23209
Longo Thomas	EUR/WE	5230		22453
Longstreet John	PER/MGT	1818		23322
Lonon Aundrea M	CA/OCS	4811		24994
Lopez Lourdes	L/AF	5417A		23737
Lopez Sheila B	S/S-S	7241		25804
Lord Peter P	INM	7811		29090
Lord Suzanne K	PER/MGT	1609		23382
Lorfano Paula	FAIM/PS	B-264		26513
Lotocki M Lynn	ARA/EX	3260		23685
Lotz Sharon	PA/PC/ED	4831		20712
Louis Jean	CA/VO	1312	SA-1	22897
Louison Shirley	M/MED	2256		29801
Love Carolyn A	PM/MC	800	SA-6	235-9770
Love Denise	PPT	458	SA-17	523-4262
Love Samuel D	OC/T	5440		21640
Love Thomas A	A/ISO	1921		21293
Lovelace Kevin	PPT	458	SA-17	523-4473
Lovell James A II	A/FBO	324	SA-6	235-2805
Lovell Margaret	PER/FCA	2820		28136
Lovely Grace A	FAIM/PS	1758		22684
Loveridge Charles C	T/CIP	6317		25832
Loving Amelia C	ACDA	5499		22680
Low Stephen	M/FSI	1200	SA-3	235-8750
Lowe Mary Jean	S/P	7311		29716
Lowell William J	OES/SAT	4333		22432
Lowengart Carolyn	M/MO	7527		20328
Lowengrube Bette	ARA/ECP	3234		29398
Lowenkopf Martin	INR/AA	4536		26130
Lowenkron Barry	S/P	7330		28330
Lowery Isabel	M/FSI	500	SA-3	235-8833
Lozada Raymond	OC/ML/R		SA-7	72216
Lozovina Jo Ann	ARA/SC	4908		23095
Luaces Robert L	H	7251		29592
Lubin Lawrence	M/COMP	1331		22221
Lubkeman Walter	A/CDC	1239		23209
Lucas Betty J	M/COMP	7711	SA-15	235-1432
Lucas Cecelia	S/S-EX	7517		22427
Lucas Irene	OPR/STP	1244		24140
Lucas Sherwood E	OC/T	5440		22142
Lucas William E	INR/WEA	4643		23961
Luchi Paola V	PA/EX	6805		22685
Luebke Paul T	A/OS	234	SA-6	235-1757
Luft David	ARA/USOAS	6494		29482
Luftus Helen R	PER/FCA	2419		29764
Lujan Gladys K	RP/RC	1237	SA-1	23665
Lujan Jerry B	A/SPL	804	SA-6	235-1060
Luke Robert	EB/OIA	2529A		22726
Lukens Alan W	INR/WEA	4742		29214
Luksic Edward	M/COMP	1100	SA-15	[9]524-1188
Lum Linda	M/FSI	C-3	SA-3	235-8831
Lumsden Susan	PER/MGT	1826		27066
Lundstedt Dennis A	A/FBO	437	SA-6	235-9200
Lundstrom Edward N	INR/INC	8646		20970
Lunsmann Frieda A M	S/IL	4234		23662

Lunt Robert S	M/MO/DE	7527		23797
Luppi Hobart	A/CDC	1239		23209
Luster Yvette	M/COMP	6115	SA-15	235-9323
Lutes Kenneth	OC/T	5440		29554
Lylerly Eugene R	PPT/O	358	SA-17	523-4319
Lyles Carolyn M	FAIM/PS	B648		20856
Lyles Donald C	M/EEO	3214		25657
Lyles Donald R	PM/EX	7321		24820
Lyles Mildred L	M/COMP	7715	SA-15	235-9394
Lyman Judith L	CA/EX	1803		26783
Lyman Princeton	AF	6236		21818
Lynch Christopher	EB/ECC	3336		21052
Lynch Janet E	IO/TRC	5332		21547
Lynch Mary C	S/CPR	1237		27401
Lynch Thomas Jr	EUR/EE	5219		23298
Lynch Valerie D	PPT	458	SA-17	523-4265
Lyndon Peter J	NEA/IRN	5246A		20915
Lynn Francis E	FMAS/GS	1493		23636
Lynn Stuart	EB/EPC	3329		21432
Lyon David	AF/RA	5232		21283
Lyon Janice J	EB/DCT	3822		22795
Lyons Laverne G	A/FBO	324	SA-6	235-2800
Lysyshyn Susan	EUR/SOV	4219		21712

M

Mabon David W	PA/HO	3100	SA-1	23518
Mabray Joyce A	FAIM/IS	1239		20420
Mabry Ralph T	OPIC/GC	718	BOT	653-2942
MacMillan Katherine	REE/EXAM	3712	SA-15	235-1001
MacMillin Betsy	ACDA	5731		27383
Maccarone Carmela G	INR/MP	3239		21079
Macdougall Hugh	M/FSI	1105	SA-3	235-8776
MacDougall Jeanne	ARA/PPC	6913A		29493
Machak Frank M	FAIM/IS	1239		23411
Mack David	NEA/ARN	6250		22670
Mackall Ella T	PPT	334	SA-17	523-4294
Mackay A Roy	CA/VO	1326	SA-1	21933
Mackell Christine	EB/DCT	3822		20797
Mackler Roderick C	IO/LAB	5336		24196
Macklow Mark H	M/FSI	600	SA-3	235-8828
Maddux Annie R	FAIM/IS	2813		20407
Maddux Sara	A/EX	3800		25908
Madison Cecilia	PPT	414	SA-17	523-4265
Madsen Arch L	BIB	1100	LONG	254-8040
Maestri Joseph C	M/COMP	1129A		20961
Maestrone Frank E	SSM	4515		22258
Maffett Mary Ann	PER/FCA	2830		27661
Maffett Victor J	PER/FSN	W119	SA-1	23800
Magin Patricia R	FAIM/RM	1239		28806
Magnum Trilla W	PM/SAS	7418A		27774
Magruder Warren	EA/P	5310		22539
Mahasitilab Iria	S/CPR	Blr Hse		29825
Mahler Lois	M/MO	1878		25890
Maimone Diane	S/SE	7810		25750
Mains Homer	FMAS/ESC	1252		23432
Maisto John F	EA/PHL	5311		21222
Makell Sheron L	OES/NEP	7828		29826
Makle Doris T	OPIC/PA	405	BOT	653-2812
Makle Iris	CA/VO	1334	SA-1	21999
Makovsky Alan O	INR/WEA	4644		24712
Malcomson William	PPT/O	360	SA-17	523-4267
Malesky Lann A	M/MO	1878		22073
Malinowski Michael	INR/NESA	4636		28574
Malloch Theodore R	INR/EC	8444		21187
Mallon Gabrielle	PA/HO	3100	SA-1	22145
Mallon Patricia M C	S/IG	6821		28842
Mallory Thurron J	SY/CC	2435		22412
Malloy Edward M	IO/D	5331		21110
Malloy Mary F	OPIC/M/O	653	BOT	653-7279
Mally Alec	S/S-O	7516		21512
Mally Gerhard	ACDA	4734		23831
Malmborg Knute E	L/M	4427A		22350
Maloley Pamela A	S/CPR	Bir Hse		29825
Malone Anne L	INR/EX	6751		21564
Malone James L	OES	7831		21554
Maloney Eileen	L	6425		29598
Maloney Steven S	CA/VO	1333	SA-1	22949
Malott John R	EA/J	4206		22913
Malpass H R	PER/FCA	2830		27661
Mandel Judyt L	PM/OD	7325		28698
Manganiello Frank J	S/IG	6821		25749
Mangelsen Albert	WRDCO	801	SA-6	235-9614
Mangum Trilla W	PM/P	7430		24930
Manhard Philip W	A/CDC	1239		29400
Maniatis Denise C	PPT/O	1813		24770
Manion John Sr	M/COMP	6604	SA-15	235-9329
Manley Alberta T	S/IG	2317		20152
Manley David P	SY/SAS	2236		21040
Manley Jacqueline	PER/CCA	2429		25870
Manly Meredith	A/CDC	1239		25199
Manly Therea A	PER/CCA	2429		20947
Mann Elsie	M/COMP	6701	SA-15	235-9292
Mann John B	M/COMP	6802	SA-15	235-9383
Mann Kenneth A	GAO/NSIAD	2536A		21588
Manning Evelyn R	PER/MGT	1826		23846
Manning James F	S/CPR	1238		21277
Manning Joyce	EB/TRP	3527		25181
Mannino Ernest N	A/OS	234	SA-6	235-9600
Mansbach B Thomas	OPIC/I/O	816	BOT	653-2958
Mansfield Charles G Jr	CA/EX	W711	SA-1	26953
Mantel Robert B	PM/SAS	7418		23882
Manzanares J Robert	A/FBO	335	SA-6	235-2068
Maples Melford L	OC/T	5440		21640
Marable Deborah	OC/T	5440		21642
Marable James B	M/COMP	1100	SA-15	[9]524-1188
Marantz Lois A	M/FSI	1106	SA-3	235-8778
Marcell Louis G	SY/E	2424		23143
Marcolivio Michael J	A/SY/CC	2435		22412
Marconi Michael D	OC/ML	1311	SA-7	79533
Marcus Franklin C	RP/RC	1238	SA-1	23665
Marcuse Gisela	FMAS/LS	2212		20508
Marek James A	SY/WFO	4th Fl	SA-15	235-9356
Mariano Nicholas G	SY/OPS	1893		20743
Marichak Helen	FMAS/GS	1493		29841
Marino James Jr	OPR/STP	535	SA-6	235-9584
Marinos Harry	A/FBO	327	SA-6	235-3686
Mark A Safford	A/EX	3800		25376
Marken Anne-Heather	L/CID	509	21&K	653-5937
Markey Edward W	FAIM/RM	1239		28806
Markey John D	PPT	5805		21488
Markin John D	S/IG	2317		20152
Markoff Michele	PM/SNP	7317		21027
Markowitz Betty J	M/MED	2915		23401
Markowitz Melvin	OC/P	44A30		23120
Marks Claudia	FAIM/LR	3239		20535
Marks Edward	M/CTP	3253		20100
Marks Michael	T	7208		28074
Maroney Richard T	OC/ML	1311	SA-7	71416
Marra Anthony F Jr	OPIC/GC	726	BOT	653-2936
Marsden Sandra J	ARA/CAR	3248		28451
Marrazzo Rudolph M	M/MED	4253		26923
Marsden Willard E	SY/FO	3422		23122
Marshall Charlene	CA/EX	1803		26783
Marshall Doris L	FAIM/PS	B847A		20874
Marshall Gloria M	E	7260		27448
Marshall Harry R Jr	OES	7831		25904
Marshall Katherine L	ARA/P	6913A		23291
Marshall Mary F	L/ECP	5429		29328
Marshall Pamela M	M/COMP	7705	SA-15	235-9288
Marshall Renee	L/LEI	5419A		21462
Marshall Sheila E	FAIM/PS	1758		28662
Martin Annette R	SY/FO	3422		23122
Martin Barbara	ACDA	5934		29580
Martin Barbara	PER/FCA	2336		22063

Martin Barbara A	INR/IRE	2737A		20724
Martin Benjamin	A/CDC	1239		23209
Martin Charles M	INR/EAP	8840		21343
Martin G Eugene	EAP	6206		22146
Martin Joanna	PA/OAP	6805		22376
Martin John L	ARA/RPP	5911		22342
Martin Josephine C	OPIC/P	701	BOT	653-2909
Martin Julie A	OPIC/I/O	832	BOT	653-2862
Martin Lionel R	OC/T	5440		29554
Martin Paulette F	M/FSI	700A	SA-3	235-1522
Martin Richard	A/ISO	1916		25141
Martin Richard R	A	6316		21728
Martin Roderick	INR/IS	6510		20906
Martin Ronald L	M/EX	4423		23176
Martinez Pedro	PM/TMP	7428		20680
Martinez Richard	M/FSI	1213	SA-3	235-8767
Martiny Leon E	S/AL	6313		23972
Martus Francis R	FMAS/GS	1493		21666
Marty Gus	A/SPL	804	SA-6	235-1060
Martz Mary Jeanne R	PM/SAS	7418		23950
Marwitz Antoinette	CA/OCS	4817		23712
Marx Joanne B	OC/PE	2116	SA-7	79788
Marx Richard Lee	WRDCO	801	SA-6	235-9614
Masciana Leo P	FAIM/PS	B264		24758
Mason Albert M	SY/WFO	4th Fl	SA-15	235-1743
Mason Betty J	PER/FCA	2336		22054
Mason Colleen F	M/MED	2906		21607
Mason Donald	PER/FCA	2328		21692
Mason Dwight	M	7207		28877
Mason Nancy M	ARA/MEX	4258		21881
Mason John A Jr	A/CDC	1239		23209
Mason Rachael L	M/MED	2906		29801
Mason Robert	OC/PE	2402	SA-7	79500
Mason Rodney	EAP/EX	4313A		28314
Mason Vernet	A/CDC	1239		23209
Masserini Mary A	S/CPR	1238		20685
Massey Patricia B	M/COMP	6104	SA-15	235-9340
Massey Richard	PER/PPM	3811		23205
Massey Richard C	S/CPR	1238		24004
Massie Charles L	M/COMP	7701	SA-15	235-9381
Massie Laverne B	PPT	386	SA-17	523-4327
Masters Richard E	M/FSI	1004	SA-3	235-3418
Masterson Maryanne T	CA/VO	1305	SA-1	22915
Matera Lawrence W	OC/TS/S	6442		23060
Matheron Richard C	S/IG	2317		20152
Matheson Michael John	L	6419		23345
Mathews Monie J	OC/T	5440		20595
Mathews Thomas	PPT	250	SA-17	523-4343
Mathis Raymond	FMAS/GS	B235		21220
Matteson Lois	CA/VO	1305	SA-1	22915
Matthews Carl B	OC/TR		WTC	[8]347-8251
Matthews David	HA/HR	7802		23088
Matthews Diana T	ARA/A/OC	6258		22462
Matthews Francis J	DGP/PA	B266		21648
Matthews Gary L	HA	7802		29454
Matthews H Freeman Jr	S/IG	2317		20152
Matthiesen Kenneth B	OC/ML	1311	SA-7	79533
Mattox Robert	A/ISO	1921		25220
Mattis George J	FAIM/PS	B-844E		22536
Mattson Gregory	PER/FCA	26A11		20251
Matusek Ivan V	INR/SEE	4750		22877
Mauck Sherry L	INR/P	3239		23371
Mauger Nick	EAP/TB	5206		20978
Maurel Arthur A	S/IG	6821		24738
Maurer Ely	L/ECP	5429		22682
Mautner Martha C	INR/SEE	4758		29536
Mavritt Donna	PPT	458	SA-17	523-4263
Mavritte Theodore F	FAIM/PS	1758C		28662
Maxim Robert M	AF/C	4246		21706
Maxwell Bernard	IO/DAR	3428		27992
Maxwell Bonnie J	INR/GE	8742		22022
Maxwell Carol J	PPT	386	SA-17	523-4327
Maxwell Genevieve C	IO/OB	1427		23511
May Clyde R	SY/OPS	803	SA-6	235-8547
May Virginia V	PM/SAS	7418		22024
Maybarduk Gary H	AF/EPS	5242A		23504
Mayberry Charles E	A/OS	243	SA-6	235-1757
Maye Evelyn C	PER/FCA	26A11		20251
Mayers Christopher G	OPR/STP	1047		28783
Mayhew Jonathan C	INR/SEE	4749		23288
Maynard Dianne	PPT	414	SA-17	523-4265
Mayo Harvey B	OC/T	5440		23418
Mayo Howard W	A/ISO	1916		23536
Mayo Vondell	M/OFM	2105		23416
Mayr Thomas H	CA/OCS	4817		23675
Mays R Glynn	M/MO	7527		20328
Maysa John	PER/FCA	2820		28136
Mazur Irene	M/FSI	460	SA-6	235-2566
McAdoo Scott D	INM	7336		24867
McAfee William	INR/IL	6634		21505
McAllister Elizabeth	ARA/USOAS	6914		22096
McAllister Marvin	ARA/EX	3260		23336
McAnneny Robert J	S/IG	2317		20152
McAteer John	ACDA	5499		23703
McBeth Mamie L	PPT/WN	262	SA-17	523-1673
McBrayer Regina C	FAIM/IAP	1239		21704
McCabe Edward L	FAIM/PS	1754		21082
McCabe Roy E	OC/T	5440		22143
McCaffrey Diane A	PA/PC	5819		27865
McCaffrey Stephen C	L	6419		22001
McCall Angela C	OPR/STP	532	SA-6	235-9528
McCallie F Marshall	AF/W	4250		23406
McCallum Phillip A	OC/P	B528		20388
McCannell Robert J	L/EX	5519A		20460
McCannell Susan H	CA/PC	6811		25366
McCants Albertus W	FAIM/PS	1758		29570
McCarron Bernadette M	A/SY	2513		21033
McCarthy Jane B	L/T	5420		21074
McCarthy John T	PA	6800		20954
McCarthy Karen L	RP/PB	1204	SA-1	25044
McCarty Sondra F	PA/PRESS	2109		22492
McClaude Francis R	OC/TS/S	6442		21223
McCleary Brian I	ACAD	4734		23799
McClelland John C	M/FSI	C-1	SA-3	235-8721
McClelland Regina K	A/SAF	2728		25253
McClelland Walter M	DGP/BFS	3835		21060
McClelland Warner W	OC/P	B528		21268
McClevey Richard P	PPT	300	SA-17	523-4296
McCloughan Richard	OC/TS/S	6442		23026
McCollough William F	A/FBO	327	SA-6	235-9511
McConahy Robert L	OC/IAA	44A22		23588
McConneaughey Janette A	S/CPR	1237		23171
McConnell KEvin	CA/OCS	4817		23712
McConnon Caron A	SY/FIPS	2234		20230
McConville Catherine M	OES/EX	7821		23624
McCorkle Nettie	EB/MC	5818		21157
McCormack Richard T	EB	6828		20396
McCormick Eileen	PA/PP	5827		26840
McCormick Keith P	EUR/CE	4228		22721
McCormick Lawrence	FAIM/IAP	1239		20621
McCormick Suzanne M	INR/GI	2844		29706
McCoy Barbara	EB/FPC	3815		21508
McCoy Margarie M	M/COMP	1332		21729
McCoy Nathaniel	PER/REE	7600	SA-15	235-1012
McCoy Sheila R	PPT/WN	216	SA-17	523-1673
McCraw Paul J	CA/OCS	4811		25225
McCree Carol E	A/ISO	1921		21778
McCubbine John G	PPT	627A	SA-2	27974
McCulloch Gerald	ARA/AND	5906		25864
McCurry Alan W	OC/T	5440		21640
McCurry Lizabeth M	FAIM/PS	1841		21053
McCutchen Kathryn A	M/FA	8th Fl		20298
McCutcheon Gertrude T	S/S	7224		28362
McDaniel Joyce D	S/R	7526		25230
McDaniel William E II	SY/CC	2435		22412
McDonald Jackson	NEA/PAB	5247		20466
McDonald Janet M	HA/MA	7802		22362

McDonald John W	M/FSI	C-3	SA-3	235-9621
McDonald Vincent C	A/SPL	804	SA-6	235-1060
McDonnell James P	A/CDC	1239		23209
McDowell Dennis	ACDA	4494		27439
McDowell Grover R	OC/TS/S	6442		21223
McDowell Ruth J	SY/DIS	2426		20614
McDuffie Cherry	EUR/PP	6221		28969
McElhaney Mamie	EAP/RA	4210		22420
McElhaney Robin Y	L	6423		21630
McElhaney Samuel H	S/S-I	7512		23836
McElhoe Lucille G	NEA/EX	4247		28902
McEwen Robert C	IJC	2nd Fl	SA-10	673-6222
McFadden Marvin	A/ISO	1921		21778
McFadden Robert	M/FSI	B-Lev	SA-3	235-8814
McFadden Robert A	COMP/FO	6104	SA-15	235-9341
McFall Frances	EA/K	5315		27717
McFarland Stephen G	ARA/CEN	4915		22205
McFauden Robert A	M/COMP	6104	SA-15	235-9341
McFeeters Carol L	OC/ECP	1950		653-5789
McGifford Douglas	OC/ML/D		SA-7	79533
McGill Edmond A	IO/SB	4334		20462
McGillian Anita D	M/FSI	3305	SA-3	235-8798
McGlathery Sharron	M/FSI	1001A	SA-3	235-3417
McGlynn William J	EUR/SE	5511		20330
McGoldrick Frederick F	OES/NEP	7828		27036
McGouan Howard L	PER/FCA	2820A		29428
McGough Roberta E	CA	6811		21558
McGovern Daniel W	L	6423		25036
McGovern Robert N	A/FBO	317	SA-6	235-2127
McGown F J	PPT/WN	262	SA-17	523-1673
McGrath Catherine M	OC/T	5440		20595
McGrath Karen A	M/MED	2913		22291
McGrath Thomas G	SY/PT&I	2513		21033
McGraw William D	CA/EX	1803		26783
McGruder John L Jr	M/MO	1878		20672
McGugan Vincent M	A/OS	234	SA-6	235-1760
McGuigan Kathy	OC/TS	44A28		24188
McGuire Carol S	SY/I	2418		23187
McGuire Edna	M/MED	2906		23642
McGuire Elwood J	SY/E	2424		23142
McGuire Joseph H	PER/CCA	2429		27152
McGuire Kenneth S	SY/SD	2519		23914
McGuire Kevin J	EB/ECC	3336		20669
McGuire Virginia	ACDA	4930		23612
McHale Austin P III	M/COMP	1331		22470
McHale Edward J	A/CDC	1239		23209
McHale Ellen-Marie	S/IG	6821		24731
McHale Stephen A	OC/FO	44A20		28946
McHugh Jim	ARA/CAR	3248		26386
Mcle Daniel R	S/S-S	7241		23011
McIntyre Stuart H	A/CDC	1239		29400
McKalip H Diehl Col	NEA/RA	5254A		23014
McKee Alan R	EUR/NE	4511		21774
McKee Kendra	M/FSI	B LEV	SA-3	235-8806
McKelvey Margaret J	RP/AFR	1262	SA-1	25786
McKennan John B	SY/SD	2519		23914
McKenney Myra R	M/COMP	6224	SA-15	235-9240
McKenzie Bruce	CA/OCS	4811		25225
McKenzie Lloyd G	M/FSI	C-1	SA-3	235-8721
McKenzie Robert A	CA	1813		23529
Mckeon Constance L	A/ALS	501	SA-6	235-2234
McKinley Brunson	S/S	7224		23126
McKinney Gloria	PPT/WN	216	SA-17	523-1673
McKinney Myra R	M/COMP	6224	SA-15	235-9240
McKinnon Charles	OPR/STP	1048A		21605
McKittrick Janet L	ARA/EX	3260		28106
McKone Michael A	OPIC/M/O	850	BOT	653-2884
McKoy Catherine	PPT	458	SA-17	523-4276
McLain Kerstin	PM/CDE	4319		20057
McLaughlin Barbara A	A/EX	3800		26924
McLaughlin John A	INM	7811		25092
McLean J Phillip	ARA/AND	5906		29282
McLean Emma J	FAIM/IS	2813		20406
McLean Hull	INR/INC	3239		26895
McLendon Alex	S/S-I	7512		23836
McLeod Mary E	L/PM	6429		27838
McLerran Gregory	EAP/EX	4313A		23102
McMahan Robert T	PM/SAS	7418		28130
McMahon Edward	AF/C	4246		21637
McMahon JoAnne C	EA/K	5315		27717
McMahon Thomas	AF/EX	3519		21477
McMillon Debra	S/S-I	7512		23838
McMurtry Penny S	M/FSI	819	SA-3	235-9562
McNamara Madeline	EUR/WE	5224		28553
McNamara Thomas E	PM/OD	7325		28698
McNamee Carl C	A/ISO	1921		23162
McNeil Francis J	INR	6531		22436
McNeil Lattice	CA/OCS	4800		23732
McNerney Judith A	EB/EX	6820		23105
McNulty F Lynn	A/ISS	6448		24808
McNulty Janice M	INR/IRE	2737A		20220
McNutt Louise	EAP/RA	4210		22722
McPherson Bobby L	OC/T	5440		29554
McPherson Sheila	H	7251		22197
McPherson William R	INR/EAP	8840		20511
McQuade William M	L/M	4427A		23022
McQueen Susan R	A/FBO	412	SA-6	235-9440
McShane Peggy	INM	7813		27097
McSwain Robert	EB/PAS	3835		20377
McVey Bonnie K	IO/HR	1509		20520
Meacham Walter	FMAS/GS	B229		21672
Meade Frazier	EA/TB	5206		20978
Meador James B Jr	OC/SPP	5638		21870
Meagher Anne N	M/FSI	C-1	SA-3	235-8721
Meaker-Joseph Gail	PPT	386	SA-17	523-4327
Means Patricia A	SY/DIS	2426		20459
Medas James M	EUR	5223		26706
Medeiros Carol	IO/OIC	1428A		27271
Meece Roger A	INM	7811		20879
Meeks Marie T	PM/OD	7327		21792
Meigs Michael	EB/MA	5826		21313
Mejia Jose A	M/FSI	500	SA-3	235-8833
Melcher Margaret M	ARA/CEN	4915		25034
Melchiorre Maria C	M/EEO	3214		29040
Mello Lucy E	OC/T	5440		21640
Mellor John E	A/CDC	1239		23209
Melrose Joseph H Jr	NEA/EX	4249		23251
Melton John E	DGP/PER	6217		21272
Melvin S Jean	CA/VO	1324	SA-1	22900
Memler William H	IO/HUM	5331		22607
Mendelsohn Jack	M/FSI	901C	SA-3	235-8816
Mendoza Rochelle B	L/PIL	5420		28134
Mendyk Sandra L	IO/OIC	1517		20607
Menzel Joerg H	ACDA	4664		21140
Merante Joseph J	IO/SA	6323		22468
Messmore Kathleen	EUR/SE	5509		23077
Metz C Thomas	S/IG	2317		20152
Metzner Clifton G Jr	OESA/EHN	4325		29266
Meyer Nancy	PPT	1821A		28814
Meyer Ray A	L/CMB	1873		23419
Meyer Susan A	A/FBO	412	SA-6	235-9440
Meyers Howard	A/CDC	1239		23209
Meyerson Ellen L	A/ISO	19B60		22151
Michal Edward	INR/AA	4635		28739
Michalo Suzanne	INR/EC	8722		22187
Michel James H	ARA	6263		28562
Michener James A	BIB	1100	LONG	254-8040
Mickens Henrietta D	IO/S	4808		24396
Middaugh Jacqueline Wise	AF/EX	3517		20852
Middendorf John Wm II	ARA/USOAS	6494		29376
Middleton George I	M/CTP	2236		23311
Middleton Kimberly B	S/CPR	1238		21144
Miedzinski Hazel L	FMAS/ESC	2258		22348
Mikowicz Jerome	PER/PPM	3811		23205
Mikulak Robert	ACDA	5499		28454
Mikulka Anne T	NEA/EX	4247		22605
Miles Cynthia R	PPT	458	SA-17	523-4498
Miles Harry P	OC/P	B528		21268

Miles Louise V	PER/PPM	4423		23205
Miles Marquita A	M/COMP	6524	SA-15	235-9240
Miles Saundra E	PPT	232	SA-17	523-1673
Miles Sharon	EB/AN	5531		21233
Millan William W	EUR/CAN	5227		23189
Miller Aaron	INR/NESA	4524A		28418
Miller Alexandra G	S/CPR	1238		20530
Miller Barbara A	OPIC/M/O	640	BOT	653-7289
Miller Barbara R	INR/SEE	4843		29201
Miller Beverly L	RP/RC	1242	SA-1	23665
Miller Bowman H	INR/WEA	4665		23351
Miller Bradford	OES/NTC	7820		29436
Miller Cindy R	FAIM/IS	1239		20783
Miller David N	EB/FPC	3815		21508
Miller Gregory	EB/ECC	3336		21052
Miller James E	PA/HO	3100	SA-1	29702
Miller James T	M/COMP	1100	SA-15	524-1188
Miller Jeffrey D	PER/PPM	3811		25350
Miller Johnathan	S/LPD	6253		23220
Miller Lori I	OC/P		SA-4	[9]339-7005
Miller Lynne E	S/CPR	1238		21702
Miller M S Pat	INR/PMA	6638		20233
Miller Marijayne	S/S-S	7541		20318
Miller Patricia A	EB/ODF	2529A		21063
Miller Roger S	A/ISO	1921		23500
Miller Sam	OC/MLD		SA-7	70511
Miller Stephen M	IO/SB	4808		24396
Miller Teri C	IO/OIC	1428A		22269
Miller Thomas H	PM/P	7430		24838
Miller Walter M K	WRDCO	801	SA-6	235-9614
Miller William D	INR/EC	8441		29759
Miller William F	A/CDC	1239		23209
Mills Carol J	HA	7802		29454
Mills Charles N	FAIM/IS	1239		20420
Mills Delores A	PPT/S	358	SA-17	523-4319
Mills Hester V	SY/DIS	2430		20634
Mills John L	A/CDC	1239		23209
Mills Leroy L	PM/MC	800	SA-6	235-9777
Mills Mary V	M/COMP	6804	SA-15	235-9330
Millspaugh Larry	A/FBO	302	SA-6	235-3684
Millspaugh Robert A	EA/PIA	4310		23546
Milne Kathleen	S	7234A		24001
Milner Amy M	M/EX	4423		28908
Milner James W	ACDA	4484		27907
Milosevich Milorad	M/FSI	911	SA-3	235-8727
Mingo Jackie	ACDA	5720		22034
Minor Antoinette S	INM	7336		27154
Minor Mamie	PPT/WN	216	SA-17	523-1673
Minter Rochelle	PER/MGT	1609		23382
Minz Mary E	EUR/EE	5220		24138
Misback Louis E	INR/IAA	7534		20584
Misko Judith Diamond	H	7261		24768
Misslbeck James W	A/CDC	1239		23209
Mitchell Anna M	PPT/O	334	SA-17	523-4315
Mitchell James M	FMAS/GS	1493		20516
Mitchell Joe Lewis	ACDA	5672		23646
Mitchell Kumiah	PER/CCA	2429		27152
Mitchell Pamela L	PPT	458	SA-17	523-4431
Mitchell Samuel III	CA	552	SA-17	523-4670
Mitchell Wanda L	A/EX	3800		28035
Mitchell Warren S	FAIM/PS	B-847		21059
Mizell Louis R	SY/CC	2435		21864
Mlotek Ronald S	L/M	4427A		29517
Moats Simeon L	AF/S	4238		28434
Mobley Homer R	FMAS/GS	1493		28208
Mobley Kenneth S	M/COMP	6202	SA-15	235-2321
Modderno John P	ARA/CCA	3250		21476
Modley Peter	INR/IL	6510		20779
Modrak Joseph R	OC/T	5440		21640
Moeller Patricia	E	7260		28854
Mohanco John	INR/EAP	8647		22369
Mohaupt David	OC/ML	1113	SA-7	78640
Mohler Brian	EAP/J	4206		23152
Mohr Mark E	EAP/RA	4210		22343
Molina Juan Jose	M/FSI	510	SA-3	235-8833
Molnar Pilar	FMAS/LS	2204		21351
Mondschein Lawrence	EAP/IMBS	5206		23276
Monier John S	EB	6822		21682
Monioudis John	A/SPL	804	SA-6	235-1060
Monjo John C	EA	6205		23586
Monroe Evangeline	INR/IAA	7637		22331
Monroe Frederick F	INR/GI	2844		29706
Monroe Gerald J	EB/OFP	3427		23090
Monroe Joanne	ARA/P	6913A		29216
Monroe Patrice M	CA/PPT	386	SA-17	523-4328
Monroe Sally M	ACDA	4	SA-6	235-8248
Monsour Annette M	SY/OPS	1893		20327
Monte-White Kay	PER/MGT	2137		28934
Montgomery Hugh	INR	6531		20342
Montgomery James	H	7261		21050
Montgomery William J	ACDA	5725		23708
Monti Suzanne R	PA/PC	5819		28156
Montoya Dolores J	EUR	6226		21010
Montville Joseph V	INR/GI	2844		29706
Montville Judith	INR/IRE	6510		20779
Moody Kathleen	IO/CU	4334A		22560
Moon Patrick	EUR/RPM	6229		20710
Moor Carol Carter	A/CDC	1239		23209
Moore Bette	PPT	414	SA-17	523-4265
Moore Clyde R	IBC	150	425 I St	28058
Moore Eugene W	IO/D	5331		22607
Moore Gloria J	A/ISO	1921		28760
Moore Gwendolyn E	PPT	458	SA-17	523-4498
Moore James K	SY/FO	3422		23122
Moore Loretta	FAIM/PS	B-845		22536
Moore Kathleen M	A/OS	234	SA-6	235-1757
Moore Michele T	M/EX	4423		28908
Moore William H	FAIM/PS	1758		28483
Moose Manon P	M/COMP	4705	SA-15	235-9242
Moran Armenta C	PPT	414	SA-17	523-4266
Moran James B	AF/EX	3517		21298
Moran William H	OPR/STP	528	SA-6	235-9541
Morefield Richard	ARA/CAR	3242		22621
Morelli Leonard R	WRDCO	801	SA-6	235-9614
Morgan M Ann	RP/T	1233	SA-1	20604
Morgan Merle J	ARA/USOAS	6494		29430
Morgan Michelle A	CA/PPT	288	SA-17	523-1673
Morgan Peter E	SY/CC	2435		21864
Morgan Thomas J	M/FSI	1205	SA-3	235-8759
Morin Laurent E	A/CDC	1239		23209
Morlet Barbara W	INR/LAR	6751		22759
Morley Robert B	ARA/SC	4908		20913
Mornu Alain	M/FSI	615	SA-3	235-1522
Morris Charles	EAP/IMBS	5206		23276
Morris Edward J	OPR/STP		SA-7	78995
Morris George H	OC/P	B528		21305
Morris John Dan	INR/IS	6510A		28711
Morris Lucille	S/FSG	430	SA-6	235-9861
Morris Marie E	S/S-S	7241		20318
Morris Margo T	EA/VLK	6808		23132
Morris Robert J	E	7256		28854
Morrison Bruce	EAP/EX	4313		20658
Morrison David T	EB/BP	3531A		21459
Morrison Jerome W	A/FBO	327	SA-6	235-9510
Morrissey Margaret C	M/MO	7423		20688
Morrow Olin	A/SPL	804	SA-6	235-1060
Morrow Richard	ACDA	5499		20872
Morse Chauncey L	RP/EX	5214		21657
Morse John E	FAIM/IS	B237		23524
Morton Elaine L	S/P	7417		20993
Morton Joe D	SY/PRS	2509		23897
Morton Joe H	SY/PT&I	2513		21032
Morton Lucille	S/P	7316		28981
Morton Patricia	REE/EXAM	7314	SA-15	235-9230
Moser Leo J	M/FSI	C-3	SA-3	235-8830
Moser Robert L	ACDA	4495		21533
Moses Helen	ACDA	4487		27375

Mosher Robert A	INR/AA	4536		27148
Moskowitz Sam	A/CDC	1239		23209
Mosley Doris R	FAIM/LR	2442C		22053
Mosley F Susan	AF/E	5240		20857
Moss Bonnie L	A/FBO	335	SA-6	235-9494
Moss Carey	IO/OIC	1428A		20807
Moss Donna	PA/EX	6805		22408
Moss Dorothy L	PPT	458	SA-17	523-4088
Moss James A	M/COMP	1331		20728
Moss James C	SY/WFO	4th Fl	SA-15	235-9356
Moss Jane A	SY/DIS	2426		24056
Mossellem Jane	PER/FCA	26A07		23294
Mossellem Thomas E	IO/OIC	1428A		27436
Mosser Lillian Y	IO/EX	6327		29326
Motley Langhorne A	ARA	6263		29210
Motter William D	OPIC/F/O	819	BOT	653-2530
Mount Day O	A/ISO	1916		22278
Mount Gay W	PER/MGT	2137		28934
Mourning Eunice A	S/IG	2317		20152
Mower Barbara A	INR/AA	4635		28739
Mowrey Mark J	EB	6822		21682
Mudd George P	PER/PE	2803		28108
Mueller Anita E	A/EX	3800		22450
Mull Gerald C	L/M/E	1117		26675
Mullaney Shawn	M/MO	7527		21510
Mullen Bernard A	OC/T-INR	6510		20884
Mullen Sarah	S/SN	7531		25010
Muller George F	A/CDC	1239		23209
Muller Stephen	EB/TRP	3527		20612
Muller William	CA/EX	W711	SA-1	28078
Mullican William R	PER/PPM	3811		25350
Mulligan Donald W	A/CDC	1239		23209
Mullin John J	A/CDC	1239		23209
Mullin Sofia R	M/MED	2906		23595
Munson John	A/EX	3800		28779
Munson Sharon B	ACDA	5443		21921
Murchison Ann	PPT	584	SA-17	523-4494
Murdock Catherine C	S/CPR	1238		21676
Murdock George	CA/EX	1809		25730
Muromcew Cyril	FMAS/LS	2212		23492
Murrell Lena G	PER/MGT	2137		28934
Murphey William M	OES/NTS	7828		23978
Murphy Barbara M	NEA/RA	5254A		23041
Murphy Bernard C	S/S-CMC	7310		22255
Murphy Dennis P	INR/EC	8662		29264
Murphy Donna J	CA/VO	1340	SA-1	21950
Murphy James L	OPR/STP	535	SA-6	235-9538
Murphy John C	SY/SAS	2236		23182
Murphy Kathleen T	A/CDC	1239		29400
Murphy Matthew	ACDA	5847		28714
Murphy Maureen	PA/OAP	6805		20080
Murphy Maureen B	A/FBO	412	SA-6	235-9440
Murphy Patrick W	CA	5813		27940
Murphy Paul F Jr	FAIM/RM	1239		28806
Murphy Richard W	NEA	6242		29588
Murphy Thomas	HA	7802		25180
Murray Blair L	PM/TMP	7428		24815
Murray Christine	PA/PP	5831		21434
Murray Christopher	AF/E	5240		20849
Murray James C	PPT/O	300	SA-17	523-4296
Murray Lewis	H	7251		21246
Murray Mary Ellen	INR/NESA	6510A		21261
Murray Thomas F Jr	OC/ML	1311	SA-7	71416
Murrell Lena G	NEA/EGY	6251A		21796
Musch Donald	H	7251		28722
Muse Carolyn Kay	INR/IRE	6510A		20779
Mustard Ruthe D	PER/FCA	2820		28136
Myers Henry S	INR/OD	6535		20566
Myers Juste D	SY/T		SA-7	73510
Myers Laura	FMAS/LS	2204		20880
Myers Robert	H	7251		28802
Myers Robert C	OPR/STP	1048A		22987
Myers W Kendall	M/FSI	402	SA-3	235-8836
Myles Stanley T	ARA/ECP	3234		23341
Mynatt Arvid	D	7220		22327
Mysliwy Linda M	S/CPR	1238		21276

N

Naas Charles W	A/CDC	1239		23209
Nalen Craig A	OPIC/P	701	BOT	653-2900
Nalle Kenneth D	PPT	386	SA-17	523-4327
Nance Lucretia M	OPR/STP	530	SA-6	235-1846
Napoliello Steven	A/SPL	804	SA-6	235-1060
Nary R William	ACDA	4	SA-6	235-9798
Nash Janet P	L/T	5420		21130
Nash Kimberly B	M/COMP	6705	SA-15	235-1418
Nash Marian L	L	6428		22628
Nassif Thomas A	NEA	6244		22460
Natale Richard J	OPR/STP	528	SA-6	235-1773
Natoli Jolene	PER/FCA	26A11		28181
Navez Andre J	M/EEO	3214		29294
Nay John R	INR/EAP	8840		20616
Neal Janice M	EB/BEA	3638		20355
Neal Jayetta J	OES/EX	7821		23624
Neher Susan E	A/ISO	1916		22693
Neil Bette J	EA	6206		22146
Neitzke Ronald J	C	7250		28864
Nellis Jim CDR	ACDA	5482		24373
Nelsen Leoni P	SY/DIS	2426		20707
Nelson Beverly J	IO/EPD	5331		28674
Nelson David d	ARA/CCA	3250		21467
Nelson Dorothy E	OC/T	5440G		23418
Nelson Janet F	FMAS/GS	1493		23636
Nelson Marketta M	A/FBO	327	SA-6	235-9490
Nelson Valerie	M/MED	2916		28087
Nenno William C	A/CDC	1239		23209
Nesbit Shirley	RP/RPL	1244	SA-1	25195
Nesbitt Brenda T	OC/T	5440		21640
Nesmith Joyce	S	7226		24241
Ness Donald L	SY/OPS	804	SA-6	235-2560
Nettles Clay	EB/MPM	3421		20306
Neuhard Jill K	CA/EX	1803		26783
Neumann Ronald	NEA/ARP	4224		20865
Neve Nina	NEA/EGY	6251A		21796
Nevera Ivonna	INR/OD	6531		26816
Newberg Steven M	OC/TR		WTC	[8]347-8251
Newcomb William	INR/EC	8442		20452
Newcomer Thomas R	CA/OCS	4817		24994
Newell Gregory J	IO	6323		29600
Newell Michael B	A/ICP	1882		29540
Newkirk Ethel M	ARA/CCA	3250		29247
Newman Chantay	FMAS/GS	B229		21672
Newman Yale	ACDA	4930		24153
Newstead Charles M	OES/NTC	7820		22906
Newmaster Herbert R	FMAS/GS	1493		23636
Newton Anthony C	INR/AA	4635		27163
Newton Creola M	L/CID	406	21&K	26688
Ney Edward N	BIB	1100	Long	254-8040
Nguyen Anh-Tu	RP/AFR	1276	SA-1	25786
Niceley Glenn E	OC/ML/D	1308	SA-7	78640
Nicholas James A	ACDA	5443		21921
Nicholas Marie	A/EX	3800		28311
Nicholas Mary C	M/MED	2909		23606
Nichols Billie	PER/MGT	1349		27914
Nichols Joyce F	PA/PP	5831		22731
Nichols Philip V	A/ISO	1916		24208
Nicholson Deatrice T	PM/EX	7320		20202
Nicholson LaVetta	ACDA	4734		23759
Nicholson Marc	EUR/WE	5230		20718
Nicholson Robert P	SY/OPS	1893		20743
Nickels David K	INR/PMA	6524A		20222
Nickens Monica L	PPT	730	SA-17	523-4373
Nida Marian	ACDA	5927		25176
Niebel Harold H	A/ISO	1916		20843

Niedzielak Walter J	OC/P	B528		22936
Nigaglioni Lillian R	FMAS/LS	2212		28917
Niles Thomas M T	EUR	6226		21010
Nindel James F	RP/CFO	1212	SA-1	21951
Nitze Paul	ACDA	5923		24924
Nixon Warren P	EUR/EX	5424		23326
Noack David	OC/TS/S	6442		21784
Noaks Shirley N	FAIM/PS	1758		24087
Nobbe Richard K	IO/CU	4334		20348
Nodzon Jean I	A/ISO	1916		22821
Nodzon Robert J	A/ISO	12A59		20091
Noel Vonda L	EB/EWT	3819		22004
Nolan Edwin R Jr	PM/STN	7815		21835
Nolan James E Jr	M/OFM	2105		28033
Nolan Robert B	M	7207		28877
Noonan Denis P	ARA/EX	3260		21695
Noring Nina J	PA/HO	3100	SA-1	22058
Norland Richard B	AF/S	4238		23275
Norman Irene M	SY/DIS	2426		24036
Norman Robert	IO/UNP	6334		20512
Norris Emma M	PPT	458	SA-17	523-4498
Norris Raymond	OC/ML	1308	SA-7	78640
North Jerrold M	PER/ER	1822		22781
Norton D Clark	T/CIP	6312		25832
Norton Myra	OPIC/PA	711	BOT	653-2862
Norton Patrick M	L/EAP	6427		28900
Norwood Charlotte	PER/FCA	2830		22884
Nosenzo Louis	ACDA	4498		20732
Nottingham Roger C	M/COMP	1331		27883
Nourse Ralph G	A/SY/T	101	SA-7	73510
Novak Daria I	EA/C	4318		20708
Novak Fayeann	A/EX	3800		28061
Novak Irene A	PA/PC	4827A		24915
Novak Michael	BIB	1100	LONG	254-8040
Novodvorsky Nyda	PA/PC	5819		24933
Nowell Joseph	CA/EX	W711	SA-1	28078
Noyes Mary Alice	PPT/O	1821A		28814
Noyes William R	PPT/O	1813		24770
Noziglia Edward P	A/CDC	1239		23209
Nue Homer R	PER/MGT	1609		23382
Nugnes Paul	OC/SP	300	1717 H	28932
Nylund Catherine	EUR/WE	5226		27967

O

O'Brien Emmett	OC/TR		WTC	[8]347-8251
O'Brien Geraldine	S/S-EX	7517		20208
O'Brien J Michael	EAP/EX	4313A		23102
O'Brien Joan	A/OS	234	SA-6	235-9600
O'Brien John J	OC/TR		WTC	[8]347-8251
O'Brien Karen	EUR/SOV	4225		29807
O'Brien Linda K	EUR/EE	5218		21070
O'Brien Marilyn A	S/S-O	7516		22466
O'Brien Robert P	SY/SD	2519		23914
O'Bryant Tonia	INR/GE	8742		22021
O'Connell Jerome T	M/MED	2916		28087
O'Connell Robert	ACDA	5741		21300
O'Connell Sheila-Kaye	OES/STS	4327A		24068
O'Connor Lawrence L	OPR/STP	535	SA-6	235-9630
O'Donnell Rosemary	ARA/EX	3260		23690
O'Gara Teresa I	ARA/SC	4908		22296
O'Gorman Kenneth P	S/IG	2317		20152
O'Hare Dennis J	SY/OPS		SA-6	[9]524-1005
O'Herron Thomas F	EB/STA	3830		21327
O'Keefe Allison J	SY/DP	2509		23897
O'Leary John	INR/AA	4536		27148
O'Mahony Joseph	EB/ICD	3529		27952
O'Maley Jane	SY/DIS	2426		20614
O'Neal Molly	S/S-S	7241		20318
O'Neil Judith	PA	6800		28734
O'Neill Aloysius	PM/STN	7815		24231
O'Neill Rosemary	INR/NESA	6510		23236
O'Rourke Beverly A	IJC	2ndFl	SA-10	673-6222
O'Rourke William H	SY/OPS	804	SA-6	235-2560
O'Shaughnessy Helene	PER/FCA	2336		29494
O'Sullivan Robert C	OPIC.GC	730	BOT	653-2946
Oakley Phyllis E	NEA/PAB	5247		29552
Oakley Robert B	M/CTP	2236		29892
Oates Lester L	CA/EX	4824		23292
Obenstine Robert	A/ISO	1916		23886
Oberlin Paul	PPT/WN	232	SA-17	523-1673
Obolensky Alexis N	FMAS/LS	2204		22018
Obst Harry	FMAS/LS	2214		21528
Odell Catherine M	A/CDC	1239		23209
Odell Deborah M	AF/C	4246		20996
Odell Harry I	A/CDC	1239		23209
Odom H Edward	CA/OCS	4817		23444
Ohta Sharon E	S/S-S	7241		25805
Ojalehto George	OES/SAT	4333		22434
Ojamaa Elokai	CA/VO	1321	SA-1	22571
Olds Deborah M	M/COMP	1059E		29321
Oliphant Beverly A	M/MED	2906		23552
Oliver Joan R	CA/OCS	4817		24994
Oliver Loretta	H	7261		29530
Oliver Margaret A	PPT	584	SA-17	523-4245
Oliver Mary	A/EX	3800		28920
Oliver Natalie H	S/IG	2317		20152
Oliver Ollie	OC/T	5440		21640
Oliver Rozanne D	RP/PB	1203	SA-1	25044
Oliver Stephen	A/ISO	1921		20194
Olmon E Parks	EAP/EX	4313A		20480
Olmstead Dean	T/CIP	1210A		25740
Olsen Arthur	INR/WEA	4643		27029
Olson Peter M	L/ARA	5423		22131
Olson Robert K	A/CDC	1239		23209
Olsson Jonathan	INR/GE	8749		21988
Onufrak Gary A	CA/VO	1337	SA-1	21972
Oocumma Fay	ACDA	4678		21161
Oosthoek Hebriena C	CA/OCS	4800		23732
Oper Sharon	NEA/IRN	5246A		20915
Oplinger Betty Lou L	E	7256		27688
Oppel Bernard F	PM/RSA	7424		27972
Oppenheim Charles W	CA/VO	1313	SA-1	21954
Oppenheim Gary A	CA/VO	811	SA-1	21998
Oraby Janet M	A/ISO	1916		25155
Orange Sharon K	A/EX	3800		28411
Ordal Steven	EB/ECC	3336		22363
Ornburn Russell F	OC/PE	327	SA-6	235-3690
Orndorff Janet R	M/EX	4423		26488
Orr Enola P	CA/EX	6811		25224
Orr Jessie	A/FBO	426	SA-6	235-2810
Ortiz Cecilia	OPIC/GS	734A	BOT	653-2949
Orzell Kenneth R	SY/I	2418		20408
Osborn Rena L	S/IG	6821		24342
Osborn Ronald E	M/COMP	7705	SA-15	235-9381
Osborne Shirley P	FAIM/PS	1758		24094
Osgood Robert	S/P	7311		20358
Oshima Wayne	PEE/EMP	7507	SA-15	235-9406
Oslick Alan	ARA/ECP	3234		22346
Osowski Mildred A	OPIC/GC	734A	BOT	653-2948
Ostrander Jane	PA/PP	5827		25076
Otchych Roman C	S/IG	2317		20152
Otis Terrell R	NEA/AFN	5248A		29373
Ott Diane L	M/COMP	6711		235-9320
Otto Allan W	CAVO	1301	SA-1	23369
Ottwiller Robert	SY/WFO	4thFl	SA-15	235-9357
Overly James E	M/MO	7423		25891
Overmyer Allen R	NEA/RA	5254A		20930
Oveson Sanny	OES/CP	7825		22232
Owais Naim J	M/FSI	5602	SA-15	235-9395
Owen Charles S	PPT	5813		22836
Owen M Elizabeth	IO/OIC	15II		22023
Owen William B	REE/EXAM	7114	SA-15	235-9389
Owens Barbro A	ARA/AND	5906		23076
Owens John P	A/CDC	1239		23209

Owens Sherman Cmdr	ACDA	5482		24819
Oyster Dale E	ACDA	4678		27326
Ozaree Lee	L/CID	512	21&K	653-5921
Ozburn Matthew	ACDA	5741		20816
Ozier Margie L	A/EX	3800		26598

P

Pace Rosa D	PA/HO	3100	SA-1	26243
Pace Jerry	OC/ML/D		SA-7	70511
Pack Vickie H	OC/T	5440		29554
Paddock Alfred H Jr	S/P	7330		28664
Padelford Edward A	OES/SCT	4330		20638
Padgett Gary	A/ISO	1916		25140
Padgett Patricia L	M/COMP	6104	SA-15	235-9336
Padilla Joan D	FMAS/CL	1886		21926
Pado Joseph C	OC/T	5440		21640
Paes Ned Z	OC/ML	1405	SA-7	79527
Page Clarence N Jr	EUR/EX	5428		23398
Paige Georgeana B	INR/PMA	6524A		29471
Paige James	IO/OIC	1427		21582
Paine Leonor G	M/FSI	500	SA-3	235-8833
Painter David	PA/HO	3100	SA-1	22696
Palcic Lillian	IO/ADM	5323		21662
Palmer Articlees	PPT	338	SA-17	523-4232
Palmer David S	M/FSI	402B	SA-3	235-8726
Palmer Gwendolyn M	CA/VO	1318	SA-1	21954
Palmer Robie M	EUR	6219		21126
Palmer-Royston Sharon E	PPT/C	5813		27940
Panizza Shirley	AF/E	5240		28852
Pannell Dorian F	A/ISO	1478		22545
Paolozzi Thomas F	OC/FO	44A20		28946
Papazian Elaine	ARA/BR	4262		22313
Papendick Dennis R	INM	7811		23366
Papendorp Theodore	M/CTP	2236		27808
Pappas Daniel	PPT	1821A		28814
Paradis Douglas	PER/FCA	2328		21692
Parham Wilhelmina A	OPIC	832	BOT	653-9229
Park Benjamin	M/FSI	5602	SA-15	235-1514
Park Deborah P	S/SE	7810		25750
Park Maureen E	PER/CCA	2429		23352
Parker Adeline	M/COMP	1331		21146
Parker Beverly	PPT/S	584	SA-17	523-4494
Parker Elijah	OC/CS	B528		23601
Parker James	OC/PE	2110	SA-7	79510
Parker James F	M/MED	2916		23845
Parker John W	INR/SEE	4843		20189
Parker Mary Ann	OC/P	B528		21305
Parker Melvin A	S/S-I	7512		23836
Parker Santa W	S/IG	2317		20152
Parker Suzanne	INR/IL	8667		20386
Parker Yvonne L	A/ISO	1916		23721
Parks Mary L	M/COMP	7711	SA-15	235-9338
Parks William A	FAIM/IAP	1239		22651
Parrish Selena D	ACDA	5930		29610
Parrott Kathleen B	A/EX	3800		28467
Parsons Donald	CA/EX	4824		23118
Parsons Donald F	IJC	2nd Fl	SA-10	673-6222
Parsons Ronald	EB/ECC	3336		20792
Parsons Susan	M/FLO	1216A		21076
Paschall Mary E	FAIM/IAP	1239		20769
Paschyn Bohdan Y	S/IG	2317		20152
Pascoe B Lynn	EUR/SOV	4217		29559
Pasek Michael S	A/ISO	1916		23681
Paskus Mary K	S/CPR	1238		20256
Passmore Eugene T	FMAS/GS	B229		21672
Patch Lonnie J	INR/C	6534		21505
Patin Terry M	H	7251		21882
Patonai Richard	OC/ML/R		SA-7	79520
Patrick Sue Ford	RP	5214		27388
Patrizia Charles A	S/SA	7527		21868
Patten Patsy	T/CIP	6317		25832
Patterson Avery V	RP/ENA	1276	SA-1	25881
Patterson David S	PA/HO	3100	SA-1	27773
Patterson Margaret	REE/EMP	7507	SA-15	235-9410
Pattison Hal	PM/SAS	7418		23876
Pattison Stephen R	NEA	6244		22119
Patton John R	INR/EC	8732		27670
Pattridge Peter	IO/IR	3536		21525
Paukert Edward T	S/IG	2317		20152
Paukert Jill D	ARA/CEN	4915		26564
Paull Philip R	OPIC/T	628	BOT	653-2857
Paulson Ronald E	SY/T		SA-7	73511
Payne James T	S/CPR	1238		20255
Payne John C	GAO/NSIAD	2536A		21588
Payton Sharon	M/MED	29A13C		22199
Pearson Catherine D	ARA/CEN	4915		24962
Pearson W Robert	S/S-O	7516		22522
Pease Charles R	OC/TR		WTC	[8]347-8251
Peashock David J	PER/FCA	2419A		29764
Peay T Michael	L/LEI	5419A		27318
Peck Robert A	EUR/WE	5226		23072
Pectol Sandra R	EB/TD	5824		22593
Pegues Clarence E Jr	PM/EX	7321		24820
Pelczynski Casper	A/ISO	1916		24348
Pelletreau Robert H Jr	NEA	6244		29464
Pelon Amelia Terry	P	7245		29818
Pelton Eleanor R	INR/NESA	4636		28423
Pemberton Janice H	M/EX	4423		29406
Pena Lynn	OPIC/PA	634	BOT	653-2909
Pendleton Mary C	EUR/EX	5424		23326
Pendleton Miles S	P	7240		21598
Pendleton Tywana	EB/AVP	5535		23046
Penn Earl L	OC/FO	44A20		28946
Penn William D	SY/E&T	7943	SA-7	72463
Penner Vernon D	CA/OCS	4800		23816
Penny Bernard	M/FSI	908A	SA-3	235-8727
Penny Diane M	PER/PE	2803		23412
Penny Sandra	A/SPL	804	SA-6	235-1060
Pensabene Mary J	PA/PC	5819		21299
Pentecost Jarvis	SY/E	2424		23108
Peoples Kenneth	HA/PP	7802		21255
Perchell Theodore D	OC/CS	B528		23601
Perdew John F	OPR/STP	532	SA-6	235-9512
Perenyi Peter S	AF/S	4238		29693
Perett William Gregory	EUR/WE	5224		28210
Perez Jesse R	INR/P	3239		23371
Perez Jorge	FMAS/LS	2204		23476
Perez Pearline T	OC/P	300	SA-10	21576
Perkins Anthony C	ARA/CCA	3250		21658
Perkins Betty S	FMAS/LS	2204		20582
Perkins Edward J	AF/W	4250		20902
Perkins Raymond L	S/FSG	430	SA-6	235-9860
Perminter Wanda	OES/OLP	5805A		20031
Pernell Delores H	L/EX	6417		20644
Pernick Irwin	PA/PP	5831		21433
Perrish Evelyn D	FAIM/IS	1239		20428
Perry Ben Jr	OC/T	5440		23455
Perry C Richard	A/SY/OPS	3418A		24060
Perry John M	A/CDC	1239		23209
Perry Otis	OC/T	5440		20595
Perry Robert C	P	7234		21574
Persinger Martha J	A/FBO	412	SA-6	235-9440
Person Lois F	PPT	288	SA-17	523-1673
Petchik Carl A	A/FBO	327	SA-6	235-9507
Peters Deborah	EUR/SOV	4219		22137
Peters Lauralee	EB/OMA	4830		21114
Peters Lee	ARA/AND	5906		23023
Peters Mary Ann	EUR/EE	5221		23191
Petersen Neal H	PA/HO	3100	SA-1	22033
Peterson Geraldine	A/EX	3800		28709
Petersonppsis	OC/ML	1311	SA-7	70511
Peterson John D	INR/PMA	6510		27314
Peterson Katherine H	M/FSI	3306	SA-15	235-8798
Peterson Lynn N Jr	PPT/O	1821A		28606
Peterson Marion R	PER/MGT	I826		24523
Peterson Richard R	S/IG	2317		20152

Peterson Willia M	FMAS/LS	2214A		21466
Petitjean Gwen	NEA/IAI	6247		23672
Petraglia Monica	L/CID	500	21&K	653-5921
Petrich Donna J	PM/CDE	4319		20057
Pettaway Joanne M	EA/P	5310		22527
Petterson Donald K	M/MO	7427		27075
Peuges Joselyn S	CA/VO	B29	SA-1	21983
Pfatt Jerald	ARA/A/OC	6258		22462
Pfeifle Linda	ARA/AND	5906		23338
Pfund Peter H	L/PIL	5420		28134
Phelps Jane G	M/FSI	402	SA-3	235-8838
Philbert Marjorie P	IO	6327		21652
Phillips Frances M	PER/FCA	2129		21732
Phillips Leo H Jr	OPIC/GC	728	BOT	653-2845
Phillips Randolph S	OC/T	5440		20595
Phillips Rosamary	CA/EX	4824		23118
Phipps Julia F	S/S-EX	7517		22426
Phlipot Constance	EB/BEA	3638		24008
Phoenix Gloria T	M/MED	2909		23606
Phroneberger Richard P	PER/MGT	1609		23382
Pianka Kathleen A	SY/FIPS	2234		20836
Piansey Rolando B	OC/PE	2309	SA-7	79538
Piasecki Peggy	CA/EX	4824		21158
Picard Mary L	A/EX	3800		28920
Picard Michelle H	INR/GE	8748		22156
Picard Jr Percy	OC/ML	1415	SA-7	71416
Pickering Bruce N	ARA/SC	4908		29166
Pickering Lawrence G	A/CDC	1239		23209
Pickering N Bruce	S/S-O	7516		21512
Pickett Mae F	INR/NESA	4636		28423
Picone Carla A	IO/S	4808		27930
Piela Linda H	CA/PPT	5805		20142
Pierce Ernestine M	M/COMP	1328		27492
Pierce James III	INR/IS	6510A		28753
Pierce Roger D	ARA/CAR	3248		27385
Pierson Don C	REE/REC	7522A	SA-15	235-9380
Pilkauskas Paul	EB/TEX	3421		20280
Pinkham Shirlie	EB	6828		21645
Piper Lary G	S/IG	2317		20152
Pirages Dennis C	M/FSI	208	SA-3	235-3400
Pitman George	ACDA	4923		27903
Pittarelli Patricia M	PER/CCA	2429		25870
Pittarelli Rachel S	CA/VO	1343	SA-1	21907
Pittman Al CDR	ACDA	5741		20690
Pittman Carolyn J	OES/EX	7821		22309
Pitts Cornelius Jr	OPR/STP	528	SA-6	235-1710
Pitts John	ARA/ECP	3234		24100
Pitts Sarah S	NEA/EX	4249A		26434
Pitts-Malone Sandra L	PA/PC	5819		20921
Pixley Burnett Q	M/MED	2906		28122
Placke James	NEA	6242		29076
Plank Jayne	H	5515A		20968
Platig E Raymond	INR/LAR	6842		21342
Pleasant Lillian	EUR/NE	4513		21723
Pleasants Rita F	L/T	5420		21440
Pletcher Patrick	FMAS/GS	B258		21634
Plevin Marilyn	FMAS/LS	2117		21118
Ploss Sidney I	INR/SEE	4844		29186
Pluchion Angela	ACDA	5741		21296
Pluchinsky Dennis A	SY/CC	2435		23317
Plummer Kenneth W	CA/OCS	4817		23712
Plunkett Christine	EB/TD	5824		26578
Podolak Raissa	INR/EAP	8840		22109
Podolsky Lynette Malkin	PER/FSN	W119	SA-1	24944
Poe Loreen H	ACDA	4930		24153
Poeraatmadja Andang	M/FSI	5602	SA-15	235-9395
Poindexter Deloise L	A/CDC	1239		26954
Poindexter Terry P	INR/IC	6845		27381
Poindexter Terry R	S/IG	2317		20152
Poindexter William N Jr	CA/EX	1809		25730
Poindexter Willie D	CA/EX	G-50	SA-17	523-4386
Pointing Harry	INR/IAA	7538		22331
Polansky Sol	PM	7315		24336
Pollak Suzette L	FAIM/PS	1754		21082
Pollard Barbara	INR/EAP	8840		22265
Pollard Laura	L/LEI	5419A		27358
Pollard Mary L	M/COMP	1100	SA-15	[9]524-1188
Pollard Nathaniel	M/COMP	6110	SA-15	235-9264
Polley Chester F	COMP/FP	1331		23834
Pollin Pierre H	FMAS/LS	2204		20662
Polsemen Sharon R	EA/EP	4206		24835
Ponce Antoinette M	M/MO	7527		20329
Ponder Mary E	OES/NTC	7820		21054
Ponting Harry T	INR/IAA	7637		22002
Poo Jack	CA/EX	1809		25730
Pool Rosanne	PPT	316	SA-17	523-4289
Poole Carol J	PER/PR	2803		28108
Poole Ernest L	FAIM/PS	1758		28483
Pope Cecil A	OC/T-INR	6510		20884
Pope Hassie F	S/CPR	1238		22663
Pope Louise C	RP/EX	1244	SA-1	24003
Pope William P	AF	6234A		23356
Popovich Patricia	PER/CCA	2429		23352
Porro James E	PPT	700	SA-17	523-4248
Porson Sophia K	FMAS/LS	2212		28917
Porter Blaine	EA/EP	4206		24835
Porter Cynthia	M/FLO	1212		23178
Porter Lee	L/EUR	5429		21366
Porter Mary A	CA/VO	1342	SA-1	21972
Porter Mary R	PPT/WNP	210	SA-17	523-4335
Porter Richard E	M/CT	2236		27796
Porter Shirley	M/COMP	6112	SA-15	235-2480
Possanza Louis M	SY/I	2418		23185
Post Richard ST F	OPIC/M/O	634	BOT	653-2917
Postorino Yolanda	RP/CFO	1210	SA-1	21951
Postupack Catherine I	NEA/ARP	4224		28821
Posz Gary S	NEA/PAB	5247		29823
Poulin Susan S	IO/PMS	4808		22674
Poussevin Jacqueline B	FMAS/LS	2204		21415
Povenmire Marilyn R	PER/FCA	2336		29731
Powell Barbara H	M	7207		21500
Powell Gladys D	M/MO	7427		26983
Powell Glenn	OC/ML/N		SA-7	78640
Powell Helen E	PER/PPM	3811		25350
Powell Lynn D	OES/OPA	5801		26323
Powell Nancy	RP/ASIA	1283	SA-1	25885
Powell Shirley T	S/P	7330		28328
Powers Lewis L	CA/EX	4818		22843
Powers Phyllis	M/MED	29A13C		22198
Pozorski David R	EUR/EE	5218		20575
Prather Barbara B	PER/PE	2803		23412
Pratt Davida C	M/COMP	6701	SA-15	235-9332
Pratt Elizabeth J	OC/ML	1415	SA-7	71416
Pratt Frank M	A/ALS	512	SA-6	235-2219
Pratt Genevieve J	INR/IS	6510A		28711
Pratt LaSonja R	EUR/RPE	6430		20859
Pratt Mark S	EA/RA/TC	4312		27710
Pratt Vickie	EB/STC	3815		22698
Precha Adrienne M	CA/VO	1340	SA-1	21950
Preloh Cynthia H	EB	6828		22321
Prescott Sylvia	M/COMP	6503	SA-15	235-1418
Presel Joseph A	S/SE	7810		25750
Pressley Antoinette M	INR/IL	8667		20386
Price Brenda S	M/COMP	6503	SA-15	235-3846
Price Gayle L	M/FSI	904	SA-3	235-8799
Price J Carlton	OES/OMS	5801		29039
Price Leila P	M/EEO	3214		21319
Price Norma	M/FLO	1216A		23178
Price Robert L	EB/EWT	3819		20964
Price Sheila J	EA/RA/TC	4312		27710
Price Stephen O	M/COMP	1332		22340
Price William H	FAIM	1239		20394
Prichard Elisabeth A	OPIC/PA	620	BOT	653-5786
Priddy Janet R	S/IG	6821		24290
Pridgen Stephen	FAIM/PS	1758		29570
Prietsch James R	SY/PFB	2422		20409
Prince Lannie M	M/EEO	3214		25657

Prince Norman K	A/ALS	507	SA-6	235-2233
Prince Thomas	A/SPL	437	SA-6	235-1060
Printis-Bragg Gloria	OPR/FAIM	1239		20394
Prioleau Ruby D	EA/IMBS	5206		23276
Pritchett Ramona D	OES/NEP	7828		29826
Prochnik Martin	OES/NTC	7820		24413
Proctor Alice J	PPT/O	360	SA-17	523-4267
Proctor Bonita A	PPT/O	334	SA-17	523-4315
Proctor Estelle L	CA/PPT	338	SA-17	523-4232
Proctor Gregory	EUR	6226		29626
Proctor Inez E	A/ISO	1921		20240
Proctor Joseph L	FAIM/PS	B-449		21502
Proctor Lauren M	PPT	562	SA-17	523-4293
Proctor Mary E	M/MO	1878		24831
Proctor Nicholas W	SY/E&T	4th Fl	SA-15	235-9461
Proctor Thomas E	SY/DIS	2430		20634
Proctor Vivian	PPT	458	SA-17	523-4431
Proper Datus	ARA/RPP	5911		29362
Propp Kenneth R	L/CA	5527A	21&K	24372
Propps Herbert F	A/CDC	1239		23209
Propst Paul K	M/FSI	B-Lev	SA-3	235-8812
Prosser Ann A	DGP/PC	6218		25157
Prosser James F	OC/IAA	44A22		26482
Provyn Frank	IO/UNP	6328		20424
Prue Emma L	FAIM/IS	1239		20421
Pruett Steven R	EA/PIA	4310		23546
Pruitt Charles L	SY/OPS	804	SA-6	235-2560
Pruitt Louis H	A/FBO	316	SA-6	235-1730
Prynada Iwan	A/SY/OPS	3418A		24060
Pryor Carlene B	INR/IS	6510A		20906
Pryor Robert A Jr	OC/T	5440		23418
Pudschun Jerrilynn	CA/EX	4824		23118
Pugh Mary R	L/SFP	5417A		21217
Pugh William H	A/CDC	1239		23209
Pugliaresi Lucian	S/P	7312		29571
Pullen Howard D Jr	M/COMP	6116	SA-15	235-2216
Pulley Cassandra M	OPIC/I/O	862	BOT	653-2883
Pullom Georgia M	T/CIP	6312		26700
Purcell James N	RP	5214		25822
Purmalis Jabbs Ruth	EAP/J	4206		22912
Purnell Lewis M	A/CDC	1239		29400
Puschel Karen	INR/SEE	6510		20636
Putnam Dawn Marie	CA/OCS	4817		23675
Putnam Richard	FAIM/DIR	B264		27969

Q

Quaid Daniel L	M/EX	4423		29518
Queen John R	OC/T	5440		23418
Quick Tilman	INR/IS	6510		21425
Quinlan Clifford J	A/CDC	1239		23209
Quinn Edward L	FAIM/PS	1756		27428
Quinn Colleen	M/MED	2313		29546
Quinn Lucy	NEA/EX	4247		20727
Quirk Mary	M/EX	4423		20663

R

Rabasa Angel M	EUR/SE	5511		20829
Rabb John	ACDA	5534		21866
Rabie Douglas P	OC/TS/S	6442		21784
Raboin Michael F	L/CID	514	21&K	653-5808
Racioppi Martha W	M/MED	2313		23578
Rackey Mary Ann	S/AL	6313		23972
Radicevich Robert B	OC/TS/S	6442		23026
Radnoti Mary C	L/EX	5519A		20461
Raether Carl	H	7251		21612
Rahal Kathleen	INR/AA	6510		21396
Raicht-Gray Eileen	CA/EX	W711	SA-1	27974
Ramage Donald F	EAP/EX	4313A		20826
Ramage Douglas	A/EX	3800		28779
Ramey Leon	PA/EX	6805		20472
Ramirez Jose M	M/FSI	608	SA-3	235-8827
Ramos David R	RP/ENA	1273	SA-1	25881
Rampersaud Bertina H	PPT/O	1821A	17	28814
Ramsey Thomas J	OC/IAA	44A22		23062
Rand S Richard	S/IG	2317		20152
Randall Eric	PPT	414	SA-17	523-4265
Randall Thomas Jr	CA/OCS	4811		25225
Rando Francis G	CA/OCS	4800B		23816
Randolph David E	INR/IAA	7534		23031
Randolph R Sean	S/SA	7527		21868
Randolph Robert I	INR/EAP	8840		22100
Randolph Tunis D	OC/T	6511		20738
Randolph Vera R	PER/MGT	1818		21224
Rangel Barbara J	SY/FO	3422		23122
Ranneberger Michael	P	7240		21574
Raphel Arnold L	NEA	6242		20304
Rapier Richard	OC/TS/S	6442		22581
Rapoport Sheldon	INR/IC	8646		25899
Rashkin Daryl	SY/WFO	4th Fl	SA-15	235-1045
Rashkow Bruce C	L/CMB	1873		22618
Ratliff Diane M	OPIC/I/O	836	BOT	653-2973
Ratliff John B III	M/FSI	901	SA-3	235-8816
Rau Donald E	A/SPL	804	SA-6	235-1060
Raven-Hamilton Eleanor	CA/VO	1312	SA-1	22897
Ravenscroft Dennis G	SY/WFO	4001	SA-15	235-9347
Ravndal Frank M	M/FSI	1201	SA-3	235-8758
Raymer Robert	CA/VO	1314A	SA-1	22897
Raythwick Donald	INR/IRE	2737A		20220
Razi Gerassiuios M	A/CDC	1239		23209
Reap Joseph W Jr	PA/PRESS	2109		22492
Reardon Marie T	S/CPR	1238		21716
Reavey Henry F	OC/P	B528		27157
Recachinas George	INM	7336		24867
Reck Kathleen	E	7260		28854
Reddick Eunice S	RP/AFR	1275	SA-1	25786
Reddington James W	INR/EC	8440		22301
Reddock Geraldine W	FAIM/IAP	1239		20749
Reddon Bessie E	A/SY	4001	SA-15	235-1740
Reddon Ernestine	SY/WFO	4th Fl	SA-15	235-1749
Reddy Kathleen M	S/S-O	7516		21512
Redman Charles E	EUR/RPM	6227		21627
Redmond Richard J	M/MO	7423		21382
Reece Ardella	EB/OA	5830		20316
Reed Crystal A	M/COMP	7705	SA-15	235-9344
Reed Randolph	AF/EPS	5242A		23503
Reese Doris M	SY/WFO	4th Fl	SA-15	235-1749
Reeves Sidney	OC/SA	44A28		21002
Regalo-Warren Patricia	A/FBO	412	SA-6	235-9440
Regan William W	SY/T		SA-7	73510
Rehfeld Eric	EUR/RPM	6513		20841
Rehfuss David P	EB/ODF	2529A		20686
Reich Otto J	S/LPD	6256		28246
Reid Ann M	INR/AA	4536		27150
Reid J Paul	EB/FPD	3427		22124
Reid Rosemary	PER/PE	2803		28108
Reid Thomasine	ARA	6262		29392
Reifsnyder Daniel A	OES/OFA	5806		21948
Reilly Charles P	IO/ADM	5321		21664
Reilly James J	EB/ISM	3524A		20753
Reilly William	SY/WFO	4th Fl	SA-15	235-1746
Reinertson John	S/P	7419		28790
Reinhart Diana	FAIM/IAP	1239		29265
Reis Carolyn	A/ISO	1921		27407
Reis Robert	EAP/J	4206		23152
Rek Donald	M/EX	4423		23177
Relph James F Jr	A/CDC	1239		23209
Renchard Randolph W	SY/DIS	2426		23140
Rendahl John D	S/IG	2317		20152
Renman Howard A	M/COMP	1100	SA-15	[9]524-1188
Renna Rochelle B	L/PIL	5420		28134
Renz Jane B	PA/EX	6805		29851
Repasky Michael G	CA/EX	1809		25730

Reppert Claudia J	S/P	7311		20358
Ressler Harold	EB/BP	3531A		20888
Retka Robert L	INM	7336		23735
Revak Samuel J	OC/T	5440		23455
Reynolds Bonnie A	EB/EX	6820		20975
Reynolds Charles W	EB/TRP	3527		22295
Reynolds Clare	IO/E	5321		21654
Reynolds John B	L/N	6420		21043
Reynolds Mary J	L/EX	5519		28808
Reynolds Nathan A	OC/T	5440		22144
Reynolds Sandy	IO/ADM	5323		21662
Reynolds Warren H	INR/LAR	6751		20804
Rhinehart Walter L	M/EX	4423		20663
Rhodes Golde A	IO/OIC	1513		22978
Rhodes William W	S/FSG	430	SA-6	235-9864
Rhyne Reba	CA/PPT	6831		22422
Ribera Nivea M	ARA/EX	3260		23318
Ribera Robert C	OC/OP	44A26		21000
Ricciardone Frank J	NEA/ARN	6250		20695
Rice Diane	EAP/PHL	5311		29302
Rice Etheleen	INR/EX	6639		22085
Rice Joann	AF	6234A		22447
Rice Vera O	FAIM/IS	1239		20782
Rich Phyllis N	T	7208		28724
Richards Roberta E	CA/VO	1342	SA-1	21907
Richards Mark R	S/LPD	5917		26751
Richards Warren	T/CIP	6317		25832
Richardson Alvin B	FAIM/PS	B844		22518
Richardson Bonnie J	EB/STA	3830		20869
Richardson Gary A	OC/PE	2309	SA-7	79798
Richardson Joseph P	EB/STA	3830		20765
Richardson Lloyd	EA/RA/TC	4312		27710
Richardson Lynette G	M/MO	7427		21057
Richardson Mary T	INR/SEE	4843		29212
Richardson Samuel	PER/FCA	2820		28136
Richardson Spence	EA/K	5315		27717
Richman Alvin	PA/OAP	6805		22257
Richmond Marlene H	OPR/STP	535	SA-6	235-9586
Riddick Gail A	M/COMP	6201	SA-15	235-9311
Rideout Todd C	INR/EC	8732		29881
Ridge Eleanor M	IO/CU	4334		20917
Riemer Reynold A	EUR/RPE	6428D		21708
Rife Marlene	SY/FO	3420		23122
Rigby Mary N	AF/P	3509		20323
Riley Albert D	OC/T	6511		20738
Riley Tammy	PPT	584	SA-17	523-4245
Rinaldi Salvatore J	A/OS	234	SA-6	235-1760
Rinehart Edward R	OC/P	B528		21090
Riordan Daniel W	OPIC/M/O	650		653-7361
Rini Jay A	CA/CCS	4817		24994
Riordan Jerris	INR/IL	8667		20386
Ripa Thaddeus A	CA/EX	W711	SA-1	27974
Rippe Conrad M	OC/T	5440		21640
Ristaino Dawn M	M/EX	4423		26149
Ristaino Richard E	INR/AA	4536		27243
Ritchie Alice	PPT	1821A		28814
Ritchie John A	ARA/CCA	3250		21503
Ritchie James E	CA/OCS	4811		25225
Riva-Geoghegan Margarita	ARA/USOAS	6918		22095
Riveles Stanley A	ACDA	4494		29009
Rivers Claybell	H	7261		28774
Rivers Kathy B	M/COMP	6701	SA-15	235-9317
Rives Oris O	A/FBO	321	SA-6	235-3698
Roach Gary	M/MO	7423		21684
Robb Eilene	PER/MGT	1329		22051
Roberson Lois D	DGP/PER	6216		29442
Roberts David E	EA/EP	4206		24835
Roberts Donald A	NEA/IRN	5246A		20449
Roberts Elizabeth R	A/EX	3800		21902
Roberts George B Jr	S/IG	2317		20152
Roberts James Maj	ACDA	4734		23534
Roberts James W	PA/PRESS	2109		22492
Roberts Kenneth E	INR/LAR	6751		21252
Roberts Loretta	PER/CCA	2429		23352
Roberts Melvern	CA/EX	1809		25730
Roberts Nadine B	S	7226		29572
Roberts R B	SY/OPS		SA-6	[9]524-1005
Roberts Ronald N	EB/MA	5826		20765
Roberts Samuel J	INR/NESA	4524A		28418
Roberts Walter R	BIB	1100	LONG	254-8040
Robertson Laird M	L/HRR	5527A		23082
Robertson Melinda	OES/OFA	5806		27115
Robertson William	PA/EX	6810		22224
Robinton Aileen	L/CID	500	21&K	653-5921
Robinson Alice M	PPT/O	360	SA-17	523-4267
Robinson Althea W	FAIM/PS	B-264		26526
Robinson Catherine Ann	OC/ML/L		SA-7	71416
Robinson Charles	M/MED	2906		20619
Robinson Charles	REE/REC	7808	SA-15	235-9370
Robinson Davis	L	6425		29598
Robinson Doris D	OC/T	5440G		23418
Robinson Dorothy E	PPT	414	SA-17	523-4265
Robinson Elwood C	OPR/STP		SA-7	78995
Robinson Gilbert A	S/PD	3243		26545
Robinson Harlan D	INR/AA	4635		27216
Robinson Helen A	EB/MPM	3421		25995
Robinson Jacqueline D	S/CPR	1237		27421
Robinson Janie O	REE/EMP	7507	SA-15	235-9410
Robinson Jessie M	PPT	414	SA-17	523-4265
Robinson Jones O	AF/EX	3430		21275
Robinson Juan A	OC/P	B528		22243
Robinson Kathryn	EAP/TB	5206		20978
Robinson Leonard H Jr	AF	6236		23218
Robinson Leora A	M/EEO	3214		28443
Robinson Lovie L	OPIC	600	BOT	653-2860
Robinson Marie	OC/P	B528		28350
Robinson Marion F	EA/C	4318		20708
Robinson Max	CA	6811		22261
Robinson Michele	PER/FSN	W119		23800
Robinson Renay D	EB/EX	6820		29361
Robinson Roger H	SY/OPS	2513		29026
Robinson Rosetta	OFO/CCD	1258		23563
Robinson Stephen B	INR/IC	3239		26895
Robinson Tanya W	A/FBO	327	SA-6	235-9490
Robinson Twana M	AF/P	3509		22044
Robinson Valerie	NEA/ARN	6250		20695
Robinson Vernon M	OC/T	5440		29554
Robinson Willard J	RP/COMPT	1211	SA-1	21951
Robinson William B	PM/MC	800	SA-6	235-9755
Rochlin Robert S	ACDA	5482		24373
Rock Royce A	A/ART	B258		21634
Rocke Lucian L Jr	A/CDC	1239		23209
Rockwell Stuart W	A/CDC	1239		23209
Rodgers Lenetta M	M/COMP	6503	SA-15	235-3846
Rodgers Ross	NEA/INS	5251		22351
Rodman Peter	S/P	7315		22372
Rodriguez Ana F	ARA/BR	4262		29407
Roeder Ellee	CA	6811		21488
Roeder Larry W Jr	EB/STC	3815		21782
Rogers Bruce C	OES/CP	7825		22233
Rogers Doris	SY/WFO	4th Fl	SA-15	235-8498
Rogers Georgia A	CA/OCS	4811		29018
Rogus David F	ARA/CAR	3248		22130
Rohlf Scott	PPT/O	1821A		28814
Rohn Douglas	ARA/CAR	3248		24195
Rohrback Sharon L	A/ISO	1921		21136
Rohrer Bradley D	SY/OPS	804	SA-6	235-2560
Rokey Mary D	PA/EX	6805		20473
Roland Chandler P	REE/REC	7526	SA-15	235-9380
Rollins Shearita M	ARA/USOAS	6917		23691
Roman Margaret	FAIM/IS	1239		21267
Romberg Alan D	PA	6800		23790
Romeo Joseph	M/MED	2917		28918
Romero Loretta C	SY/OPS	803	SA-6	235-2560
Romine Woodard	A/CDC	1239		23209
Rondon Fernando E	ARA/AND	5906		21715
Rooselvelt Selwa	S/CPR	1232		20866

Roots Lynda	OC/P	B528		21305
Rope William F	EUR/SE	5509		20923
Rose Alpha G	FAIM/LR	2442F		22661
Rose Lisle A	OES/SAT	4333		22432
Rosen Sheldon A	CA/EX	W711	SA-1	28078
Rosenberg Faye	PPT	584	SA-17	523-4494
Rosenstein Douglas J	SY/CC	2435		22412
Rosenstein Yoshino E	M/COMP	1332		25978
Rosendahl Bradley J	OC/SPP	5638		21870
Roshco Bernard	PA/OAP	6805		20474
Rosiecki Gary P	A/ISS	6448		24808
Rosner Norman M	INM	7336		23608
Ross Ann F	INR/P	3239		28304
Ross Christopher	NEA/RA	5254		21154
Ross L Ernelle	OES/SCT	4330		21444
Ross Ralph	OES/ENH	4325		25748
Ross Renee	PPT	386	SA-17	523-4327
Ross Sherman H	S/FSG	430	SA-6	235-9866
Ross Thelma C	PPT/WN	232	SA-17	523-1673
Ross William	INR/EC	8444		20910
Ross Yolanda	M/COMPD	6713	SA-15	235-9321
Rossi Herman J III	INR/AA	4635		27243
Rossin Larry	ARA/AND	5906		23360
Rothrock Anita J	OC/PE-A	2109	SA-7	79528
Rotklein Bernard	OES/NTS	7828		26813
Rottier Julie	S/S-O	7516		21512
Rouleau Robert A	OC/T	5440		20595
Roundtree Beverly J	PM/RSA	7424		21862
Rovder George	A/FBO	324	SA-6	235-2803
Rowe Evelyn V	PPT	730	SA-17	523-4373
Rowe Joann M	EB/SEN	3535		21705
Rowe Lethean	S/P	7311		22372
Rowe Norma P	M/FSI	B-Lev	SA-3	235-8764
Rowell Edward M	CA	6811		21558
Rowny Edward Gen	ACDA	4930		23612
Roy Minati B	M/FSI	5602	SA-15	235-9395
Rubin Phylis N	OES/ENR	4535		22816
Rubino James	OC/PE	2306	SA-7	557-9386
Ruble Richard	CA/EX	W711	SA-1	28078
Rudd Barbara A	M/MED	2906		23554
Rudd Neil C	FAIM/IAP	1239		22857
Rueckert George	ACDA	4494		29009
Ruehle Ernest	PER/FSN	W119	SA-1	23800
Ruffin Deloris	FAIM/IS	1239		20284
Ruffine Nichole	M/FSI	C-3	SA-3	235-8830
Ruh Kenneth	OC/PE	2402	SA-7	79500
Ruckelshaus Catherine K	OPIC/I/O	801	BOT	653-2975
Runkles Norman W	RP/COMPT	1210	SA-1	21951
Runner Benjamin C	SY/FO	3422		23122
Rusch Theresa L	RP/RPL	1241A	SA-1	25195
Rushing Charles E	M/MO	1878		24509
Russell Beatrice A	AF/P	3509		20362
Russell Callie P	OPIC/T	614	BOT	653-2997
Russell Catherine J	FMAS/GS	1493		22388
Russell Elden R	OC/ECP	1950		653-5789
Russell Mary J	OC/T	5440		23874
Russi Eric R	ARA/USOAS	6494		29445
Russum Robert E	PER/CCA	2429		22508
Rust Dean F	ACDA	4678		27905
Ryan Doris V	OES/ENR	4325		22418
Ryan Douglas P	EB/ODF	2529A		22178
Ryan Mary A	EUR/EX	5428		20583
Ryding Karin C	M/FSI	3322	SA-15	235-1542

S

Saboe Cynthia	PA/PC	4831		22430
Saboe Steven	EB/STC	3815		22589
Sadote Joseph A	M/FSI	C-1	SA-3	235-8722
Sager Jeffrey	ARA/ECP	3234		29375
Saint-Rossy Daniel Jr	CA/PPT	232	SA-17	523-1673
Sakaue Jane A	M/FSI	402	SA-3	235-8837
Sala Joanne M	FMAS/ESC	1252		22895
Sala Joseph L	M/MO	1878		22027
Salazar Edward	INR/SEE	4843		29201
Salisbury William R	EUR/CE	4228		20414
Salmon William C	T	7208		28724
Salus Teresa	L/CID	500	21&K	653-5921
Salvia Anthony	P	7245		20721
Sambaiew Nancy H	CA/EX	4824		23118
Sampas Dorothy M	PER/MGT	2137		28116
Sampas James G	A/CDC	1239		23209
Sampson Charles S	PA/HO	3100	SA-1	28978
Sampson Mary A	CA/PPT	458	SA-17	523-4267
Sams Duane	EB	6828		21645
Samuel E Bryan	EB/FPD	3427		22349
Samuels Jocelyn	L/CID	414	21&K	27412
Sander John	M/FSI	B-Lev	SA-3	235-8812
Sanders Brian	FAIM/LR	3239		20486
Sanders Harry L	FAIM/PS	1758		29570
Sanders I Lee	IO	5321		21655
Sanders Kenneth	ACDA	4664		21140
Sanders Lisa M	OPR/STP	1244		24140
Sanders Trudi	M/COMP	4705	SA-15	235-9261
Sanderson Janet	NEA/ARP	4224		21794
Sandlin James W Jr	S/IG	6821		24737
Sandloop Jeanine L	HA/HR	7802		23088
Sandman Sonya B	M/FLO	1216A		23178
Sandoval Jane	A/ISO	1921		22016
Sanford John A	PM/MC	800	SA-6	235-9767
Sanford William F Jr	PA/HO	3100	SA-1	27772
Sanger Karl W	A/ISO	1916		29259
Sansaricg Marie-Denise	GAO/ID	2536A		21588
Sapountzis Aspasia	M/FSI	5602	SA-15	235-9395
Sapountzis Panagiotis	M/FSI	916	SA-3	235-3002
Sarkis Saadia E	S/S-S	7241		28062
Sarnowski Shirley A	CA/OCS	4800		23816
Sarris Louis G	INR/EAP	8840		21179
Sarros P Peter	ARA/CEN	4916		24316
Sarsfield Robert B	A/ISO	1916		27981
Sartain Richard J	SY/WFO	4th Fl	SA-15	235-1747
Sartori Ann P	OPIC/I/O	810	BOT	653-2960
Sass Frank N	S/R	7526		25230
Sasser Bruce K	RP/PC	1289	SA-1	22490
Satterfield David	INR/NESA	4524		28418
Satterfield Earl	OC/PE	2402	SA-7	79500
Saunders Richard	SY/WFO	4th Fl	SA-15	235-1046
Savadow Ava L	FAIM/IS	1239		28459
Savage Eleanor W	ARA/BR	4262		21245
Savage John	EB/BEA	3638		21186
Savard Keith D	INR/EC	8662		29770
Savery James H	NEA/ECON	5253		21278
Savoy Ernell B	PPT/WN	288	SA-17	523-1673
Savery James H	REE/EXAM	7314	SA-15	235-9230
Sawka Jeanne M	FAIM/IAP	1239		21704
Sawyer Roger	CA/VO	W721	SA-1	24708
Saxton Ella M	PPT	458	SA-17	523-4431
Sayasithsena S	M/FSI	5602	SA-15	235-9395
Sayre Robert M	M/CTP	2236		29892
Sayyad Vara L	ACDA	4936		25050
Scafe John	S/LPD	5917		26751
Scanlan George M	CA/OCS	4800		23816
Scarfo Claudette M	FMAS/LS	2204		28916
Scassa Eugene	PER/FCA	2830		22121
Schaefer Edward W	A/CDC	1239		29271
Schaefer Henry	ACDA	5741		29673
Schaffer Dale L Jr	CA/OCS	4817		26680
Schaffer Howard B	NEA	6244		21030
Schaller Charles W	INR/WEA	4644		27919
Schatz Gary	SY/FO	3422		23122
Schaubel Patsy B	S/SA	7527		21868
Schaumburg Bernd	SY/SAS	2236		23182
Scheel Allen F	SY/I	2418		23196
Scheel Eileen	M/SDBU	513	SA-6	235-9582
Schell Mildred L	M/FSI	B-Lev	SA-3	235-8727
Scheller Robert F	OC/ML	2102A	SA-7	79799

Schermerhorn Lange	NEA/AFN	5248A		20279
Schilcher Joan M	EUR/P	5229		20850
Schindler Sol	A/CDC	1239		23209
Schlaikjer Stephen A	EAP/C	4318		22656
Schlamm Paul I	IO/UNP	6334		20514
Schloss Anne M	H	7251		28696
Schmelzer Frank E	A/CDC	1239		23209
Schmid Patricia A	PER/MGT	2137		28116
Schmidt Anna	OC/HR	44A30		22665
Schmidt John R	EUR/SOV	4219		28671
Schmidt Laura M	CA/VO	1333	SA-1	22925
Schneider David T	NEA	6242		20324
Schneider Mary M	A/FBO	335	SA-6	235-9492
Schneider Yvonne R	INM	7336		27154
Schneider William	T	7208		20410
Schoeb Donald	ARA/EX	3260		28112
Schoettle Peter G	EUR/SOV	4225		29806
Schofield Robin	PER/CCA	2429		23352
Schol Philip P	INR/EAP	8840		22101
Schollaert James T	EB/TEX	3421		23000
Scholz Wesley S	EB/MPM	3421		25927
Schoonover Brenda	NEA/EX	4249A		28903
Schoonover Elizabeth	OPR/STP	528	SA-6	235-1846
Schoonover James L	A/FBO	607	SA-6	[9]524-6560
Schor Martin H	OPIC/F/O	858	BOT	653-2879
Schoupe Richard	SY/WFO	4th Fl	SA-15	235-1742
Schretter Nancy O	OPIC/M/O	642	BOT	653-2915
Schroeder Nancy R	INR/RCRS	6527		22404
Schueneman Robin M	EB/OT	3831A		20886
Schuler James	PPTS	386	SA-17	523-4328
Schultz Patricia L	SY/OPS	804	SA-6	235-2560
Schumaker James F	EUR/SOV	4219		28670
Schwab Carol	L/EUR	5429		21365
Schwar Harriet	PA/HO	3100	SA-1	28622
Schwartz David N	PM/P	7430		28681
Schwartz James	PPT/C	5813		27941
Schwartz Jonathan B	L/NEA	5417A		21216
Schwartz Louis Jr	ARA/EX	3260		23318
Schwartz Marlene E	PPT/O	1813		24770
Schwartz Morton	INR/SEE	4843		20189
Schweitzer G Manfred	PM/SNP	7317		21003
Schwertfeger Dorothy G	OC/T	5440		21641
Sciacchitano David	ARA/CEN	4915		24987
Scipio Celestine	OPIC/PA	658	BOT	653-2808
Scott Barbara	OPR/STP	528	SA-6	235-9524
Scott Carolyn R	PPT	316	SA-17	523-4289
Scott Charles H	OC/HR	44A30		23575
Scott Gail	CA/VO	1332	SA-1	21909
Scott John F	EAP/J	4206		22912
Scott Kenneth Jr	AF/W	4250		22865
Scott Kyle	IO/E	5321		21655
Scott Leon F Jr	OC/T	5440G		23418
Scott Leslie A	S/SE	7810		25750
Scott Veronica E	PER/FCA	26A07		21732
Scott Yvonne W	CA/VO	1300	SA-1	21970
Scott-Fituwi Rose	S/PD	3243		26545
Scroggs Raymond W	SY/SP	4th Fl	SA-15	235-9345
Scully Cornelius D	CA/VO	1323	SA-1	21960
Scully R Tucker	OES/OPA	5801		23262
Scurlock Joyce M	A/EX	3800		29414
Seablom Judith	EB/OMA	4830		22580
Searing Richard C	A/CDC	1239		23209
Searle William A	ACDA	4734		21258
Sears Clarice Y	PPT/WN	216	SA-17	523-1673
Searles Vera B	EUR/RPM	6513		21230
Seasword Mary	INR/AA	4635		27163
Seaton Michael B	PM/STN	7815		21835
Seawright Ceceila	M/FSI	B Lev	SA-3	235-8812
Seawright Cecelia P	INR/PMA	6510A		28858
Segal Jack D	INR/PMA	6524		20222
Segall Edwin E	A/CDC	1239		23209
Seidenman Neil A	FMAS/LS	2212		23492
Seidler Herman L	CA/PPT	360	SA-17	523-4267
Selby Jamie-Huna	L/UNA	5425A		21320
Sell Louis	ACDA	4930		24153
Sellin Theodore	A/CDC	1239		23209
Semakis Larry W	INR/C	8646		20370
Sena Steve	CA/VO	1345	SA-1	21949
Senkow Katherine J	M/MED	2913		23527
Sensenig Allegra M	SY/SD	2519		23914
Serafini Bart	OC/ECP	1950		653-5789
Serey Paul R	EA/EX	4313A		23102
Serfaty Gail D	M/FA	8th Fl		20298
Sergeant William C	IO/TRC	5332		21546
Serwer Daniel P	EB/ECC	3336		28097
Sessoms Allen L	OES/NTS	7828		23310
Settle Janice L	PA/PP	5827		25348
Settles Deforrest A	OC/P	B528		20882
Shaefer David	SY/SAS	2236		21040
Shafer Jeffrey P	OPIC/M/O	644	BOT	653-7134
Shaffer Dale L Jr	CA/OCS	4817		23444
Shafshuf Martha K	M/COMP	1331		22221
Shahid Grace	M/FSI	5602	SA-15	235-9395
Shahin Charlotte F	FAIM/PS	1845		29441
Shakespeare Frank J	BIB	1100	LONG	254-8040
Shaloff Stanley	PA/HO	3100	SA-1	22058
Shanklin Phyllis D	A/FBO	426	SA-6	235-2675
Shanks Barbara D	PA	6800		26260
Shapiro Charles S	ARA/CEN	4915		28148
Shapiro Marilyn	M/CTP	2236		29892
Shatten Joseph	HA	7802		21255
Shaw Ellen J	OC/IAA	44A22		26988
Shaw Sandra H	INR/GE	8748		21428
Shea Deborah J	EB/ODF	2529A		21063
Shea Susan E	ARA	6263		29210
Sheaks Owen J	ACDA	4664		21140
Shears David	EAP/C	4318		21004
Sheehan Charles R	M/FSI	3321	SA-15	235-1534
Sheehan Eugene T	PPT	1821A		28814
Sheely Julia S	PER/PER	3811		25350
Sheerin Daniel	ARA/EX	3260		21694
Sheerin John C	EB/PAS	3333		26565
Sheils Peter M	FAIM/IS	1239		22636
Shelton Clara E	EB/TEX	3421		23000
Shelton James C	OC/T	5440		22711
Shelton Marjorie F	M/MED	2911		28691
Shelton Mike	ARA/CAR	3248		23449
Shemin Grace	OPIC/I/O	634	BOT	653-2911
Shepard Yvonne B	M/COMP	1135		27820
Sheppard Florita	ARA/AND	5906		27561
Sheridan Diane M	REE/EXAM	7806	SA-15	235-9369
Sherman Edric	EUR/SE	5511		21429
Sherman Gilbert K	PA/PP	5831		22733
Sherman Laura B	L/CID	414	21&K	25952
Sherman Robert S	DGP/LM	1822		23764
Sherman Ruby M	A/ISO	1921		21357
Sherman William C	EAP	6206		20272
Sherrill Edna B	S/CPR	1238		27984
Sherwood Robert K	A/CDC	1239		23209
Sheskin Sandra F	PER/FCA	26A07		22204
Shields Anthony	OC/T	5440		22462
Shields Barbara J	SY/I	2418		23197
Shields Brenda A	INR/IAA	7538		20378
Shields Constance	OES/NEC	7820		24101
Shields Joanne	PPT/S	414	SA-17	523-4265
Shields Shirley C	PM/MC	800	SA-6	235-9770
Shinnick Richard J	A	6316		28414
Shiplett Myra Howze	DGP/PER	6217		21602
Shippe Kathryn	M/MO	7527		21510
Shippy A Ellen	S/S-O	7541		21512
Shirley Frederick	A/FBO	319	SA-6	235-9499
Shishkevich Olga P	M/FSI	460H	SA-6	235-2566
Shishkin Hildegard	IO/OIC	1511		20909
Shivers Kenneth	CA/VO	W722	SA-1	24708
Shlanta Willow D	M/FSI	904	SA-3	235-8800
Shlaudeman Harry W	S/SE	7810		25750
Shoemaker Christine	EB/EPC	3329		20889

Shogi Stephen J	OC/ML	2108	SA-7	79523
Shollenberger John F	WRDCO	801	SA-6	235-9614
Shope M Irene	IO/IR	3536		23397
Shorb Yolanda E	M/MED	4253		25354
Short Robert C	ACDA	5672		23645
Shorts Joan A	EB/STC	3815		22584
Shostal Pierre	AF/C	4246		22080
Shoup Frederick O	INR/EC	8444		21145
Shouse Eloise K	EUR/EX	5424		23279
Shrum Richard E	EB/TD	5824		22592
Shub Antole	BIB	1100	LONG	254-8040
Shuler Robert	ARA/USOAS	6917		22317
Shultz George P	S	7th Fl		24910
Shuman Gene R	A/ISO	1478		24848
Siegel Jeffrey R	INR/PMA	6524A		20339
Siegel Jennifer R	EUR/CAN	5227		23213
Sienkiewicz Stanley	T	7208		28074
Sierra Anthony D	FMAS/LS	2204		23476
Siers Rhea	INR/NESA	6510		21261
Sieverts Frank A	RP	1202	SA-1	25075
Sifter Michael D	PA/PP	5827		26841
Sigler Mark A	INR/PMA	6524A		20926
Sikand Ravi K	A/OPR	1420		23068
Sikes Joseph T	S/IG	6821		28036
Silberstein Fanchon J	M/FSI	400	SA-3	235-8784
Silberstein Manuel	PER/G	1830		22825
Siljegovic Kathleen	CA/VO	1340	SA-1	21950
Silkwood Darold W	ACDA	5741		21300
Silva Janet A	PER/PPM	3811		25350
Silva John C	PER/MGT	2137		28934
Silva Mary R	IO/UNA	6333		28344
Silverman Lawrence	INR/AA	4635		27174
Simkus Lora	S	7228		24910
Simmons Angus	S/S-S	7241		21522
Simmons Robert F Jr	PM/TMP	7428		24761
Simmons William L	A/CDC	1239		23209
Simms Antonia	PPT	414	SA-17	523-4266
Simms Edward T	PER/REE	7314	SA-15	235-9253
Simms John W	A/CDC	1239		23209
Simon Hugh V Jr	EUR/CE	4228		22135
Simon Steven N	PM/P	7430		24930
Simons Anne P	L/T	5420		22772
Simons Thomas W Jr	EUR/SOV	4217		23738
Simpkins Vivian F	CA/VO	1329A	SA-1	24357
Simpson Gwendolyn A	PM/MC	800	SA-6	235-9761
Simpson Gwendolyn E	M/COMP	6507	SA-15	235-3841
Simpson Mary D	L/EX	5519A		653-5089
Simpson Roger A	EUR/EX	5424		23287
Sims Sharon	FMAS/GS	B229		21672
Sims William E	S/S-EX	7517		22668
Sinclair Janice	OC/SA	44A31		21047
Sindelar Richard	INR/IS	6510		28711
Singletary Mary F	A/EX	3800		29414
Singleton Eugene L	OC/T	5440		25259
Singleton Clements Janice	A/EX	3800		26599
Sinnicki John G	EUR/EX	5424		23286
Sinnicki Marion	REE/EMP	7507	SA-15	235-9253
Sinsel Caryn L	PER/FCA	2332A		23332
Sivells James B	ARA/RPP	5911		22569
Sizer Henry S	IO/UNP	6334		20778
Skaggs Carol A	FMAS/LS	2212A		21102
Skehan Jo Ann H	PPT	1821A		28814
Skellenger Charles O	EA-EX	4313A		28314
Skiff Robert W	A/CDC	1239		23209
Skocz Dennis E	INR/CIS	6510		20808
Skok William H	EB/BP	3531A		22231
Skol Michael	ARA/PPC	6913A		29193
Skoug Kenneth N Jr	ARA/CCA	3250		29272
Skyes Jill A	SY/I	2418		23185
Slany William Z	PA/HO	3100	SA-1	28766
Slater Gloria	EUR/SOV	4219		22137
Slater Warren E	A/CDC	1239		23209
Slattery Janina	ARA/ECP	3232		22345
Slaughter Anne L	INR/WEA	4742		29215
Slaughter Harold J	M/COMP	6701	SA-15	235-9305
Slaughter Lucille	IJC	2nd Fl	SA-10	673-6222
Slaughter Mary E	FAIM/PS	B648		20856
Slaughter Shirley A	OPIC/GC	716	BOT	653-2944
Sledd Jacqueline	ACDA	5666		21020
Slezak Lester P	EUR/P	5229		20682
Sligh John D	A/FBO	321	SA-6	235-3650
Slike George C	SY/SD	2519		23914
Sloan David M	E	7256		27448
Sloan William B	OC/T	5440		29554
Slott Richard J	PM/MC	800	SA-6	235-9756
Slott William	GAO/NSIAD	2536A		21588
Slutz Robert F Jr	A/CDC	1239		23209
Smaldone Joseph P	PM/MC	800	SA-6	235-9761
Small Beverly G	SY/WFO	4th Fl	SA-15	235-1745
Small David H	L/EB	6420		20242
Smalley Judith A	M/MED	2906		28122
Smalley Robert M	PA	6800		21620
Smallwood Dorothy	PPT	458	SA-17	523-4431
Smayda William A	A/FBO	324	SA-6	235-2807
Smith Abigail	SY/WFO	4th Fl	SA-15	235-2172
Smith Agnes	CA/PPT	458	SA-17	523-4431
Smith Andrew W	FAIM/LR	2442B		28347
Smith Arthur J	A/CDC	1239		23209
Smith Ben F	S/IG	2317		20152
Smith Bryan	ACDA	4953		24561
Smith Casper Jr	FAIM/IAP	1239		21704
Smith Catherine M	EUR/EX	5428		20262
Smith Clarence L Jr	OC/T	5440		29553
Smith Cynthia	EUR/EE	5219		23747
Smith David G	INR/IAA	7637		20814
Smith Earlina G	M/COMP	6604	SA-15	235-9300
Smith Edward T	S/P	7311		29716
Smith Ellen	ACDA	5499		20972
Smith Frederick	A/CDC	1239		22846
Smith Harold E	CMC	7310		21647
Smith Jackson L	A/CDC	1239		23209
Smith Jacqueline R	PER/PE	2803		23412
Smith Joyce L	PER/ER	1251		23300
Smith Juanita A	OPIC/F/O	850	BOT	653-2985
Smith Juanita D	PPT	414	SA-17	523-4265
Smith Karen	HA	7802		20334
Smith Langston T	CA/EX	1803		25730
Smith Lankward L Jr	M/MED	2909		23606
Smith Lawrence C	A/ISO	1921		20240
Smith Lewis C	A/CDC	1239		23209
Smith Lilian	A/EX	3800		28779
Smith Lister V	FAIM/IAP	1239		21704
Smith Louis J	PA/HO	3100	SA-1	23519
Smith Lucille	S/CPR	Blr Hse		29825
Smith Madeline L	EUR/SOV	4225		29807
Smith Marcella	ACDA	4498		26566
Smith Martha P	RP/RAP	1233	SA-1	20604
Smith Marvin F	A/FBO	335	SA-6	235-9493
Smith N Shaw	ARA/CEN	4915		24010
Smith Nga	M/FSI	500D	SA-3	235-1492
Smith Ora B	S/IG	6821		20987
Smith Pamela	CA/OCS	4811		25225
Smith Pamela L	OES/SCT	4330		23701
Smith Patricia T	PER/MGT	1818		21225
Smith Patsy L	PER/ER	1251		23300
Smith Paul L	INR/CIS	6510A		28711
Smith Pauline W	OC/P	B528		27157
Smith Phyllis M	FAIM/PS	1758B		29524
Smith Rachael	CA/OCS	4811		24994
Smith Randolph	S/S-I	7512		23836
Smith Raymond F	AF/S	4238		28252
Smith Reginald	AF/EX	3430		21275
Smith R Grant	NEA/MFO	5515		24206
Smith Ricardo D	CMC	7310		22255
Smith Richard A Jr	EUR/RPM	6513		21135
Smith Richard J	EB/IFD	4828		29496
Smith Robert W	INR/GE	8749		22250
Smith Robert W	OES/NTS	7828		20699

Smith Samuel V	EB/MA	5826		20703
Smith Sherman T	A/ISO	1921		21591
Smith V	PER/FCA	26A11		28521
Smith Velma T	FAIM/IS	1239		20420
Smith Vera L	PA/PC	4831		28872
Smith Verna E	PER/FCA	26A11		28621
Smith Walker W	M/FRM	1328		27490
Smith Weston T	PM/RSA	7424		29092
Smith William A	M/FSI	C-6	SA-3	235-8724
Smith Yvonne E	M/COMP	6110	SA-I5	235-9413
Smoaks Joyce P	EB/OFP	3427		23090
Smolik M Irene	CA/VO	1342	SA-1	22893
Smrtic John T	PM/OD	7317		20440
Smyth Janice	NEA/AFN	5248A		22300
Snead Larry L	OES/OFA	5806		22335
Snead LaVerne	NEA/EX	4247		22848
Snell Louise K	CA/VO	1335	SA-1	21972
Snipes Deborah E	M/EX	4423		21931
Snitch Thomas	ACDA	4678		27669
Snow James A	M/FSI	5602E	SA-15	235-1532
Snow Robert	A/EX	3800		28922
Snow Stephen	HA/HR	7802		25180
Snyder Frances A	OPIC/D	626	BOT	653-2850
Snyder Gerold E	A/FBO	309	SA-6	235-9486
Snyder Gloria A	HA/PP	7802		21180
Snyder Joseph	EAP/VLK	6808		23132
Snyder Robert	AF/E	5240		23040
Snyder Robert E	HA/HR	7802		24833
Sober Sidney	A/CDC	1239		29400
Soel Eloise W	PA/EX	6805		21720
Soelberg Ray Bruce	WRDCO	801	SA-6	235-9614
Sokolsky Richard	PM/P	7430		24930
Solak Jane P	PPT	386	SA-17	523-4327
Soles Roger E	OES/ENR	4325		22786
Solis Jose M	PPT	626	SA-2	27975
Solli Carole H	ARA/USOAS	6494		29377
Solomon Caryn	EAP/IMBS	5206		23276
Soltis Marjorie A	D	7222		22474
Somerville Carol B	S/CPR		BLRHSE	29825
Somerville Ronald K	CA/EX	4824		21158
Sommers Harriet B	CA/EX	1803		26783
Soncrant Lorelei H	L/CID	411	21&K	25040
Sonne Clarence Melvin	A/CDC	1239		23209
Sontag John P	INR/EAP	8840		22574
Soper Nancy A	RP/AP	1232	SA-1	24164
Sopko Catherine	PER/MGT	2137		22646
Sorenson Paul	SY/WFO	4th Fl	SA-15	235-1046
Sorenson Robert	AF/C	4246		20725
Soriano Alfredo	OC/ECP	1950		653-5789
Soriano Joseph R	INR/C	6534		29032
Sorrels Charles	ACDA	5741		29673
Sosebee Carl	M/EEO	3214		28443
Soso Jean G	IO/CU	4336		21155
Sotiropoulos Maria A	EUR/WE	5232		21469
Soyster Elizabeth B	CA/OCS	4817		24994
Sparks Donald L	INR/EC	8666		25168
Sparks Mary Ann	OPIC/D	744	BOT	653-2851
Sparks Joseph C	OC/TS/S	6442		23026
Sparks Lillian F	OC/T	5440		21640
Sparks Nora C	FAIM/IAP	1239		22856
Speaks Kelly	ACDA	4494		27374
Spencer Blanca C	M/FSI	500	SA-3	235-8833
Spencer Carolyn S	EUR/RPE	6517		20312
Spicer R Peter	M/MO	1878		653-5825
Spicer Shirley	OC/P	B528		20388
Spiegel John C	EB/TEX	3421		22777
Spielman Herbert	A/CDC	1239		23209
Spiers Ronald I	M	7207		21500
Spiers Sally	IJC	2nd FL	SA-10	673-6222
Spies Thomas F	INR/NESA	6510		21261
Spire Alvin R	OC/T	5440		23455
Spiro Joel S	EUR/RPE	6517		22395
Sprick Karl	CA/EX	1330	SA-1	21896
Sprott Jeanne	DGP/PER	6217		27306
Sprott John T	M/FSI	1204	SA-3	235-8714
Sprouse Terry L	A/ISO	1921		20254
Sprow Gregory B	ARA/CEN	4915		22152
Spruell Mary L	FAIM/IS	1239		20425
Sprung Michael	IO/ADM	5323		21174
Squires Yolanda O	FAIM/PS	1758		29570
St Cyr Charles	SY/WFO	4th Fl	SA-15	235-2136
St Denis Hedy A	M/FSI	915	SA-3	235-3001
St John John J	EB/BEA	3638		20354
Stack Michael R	OPIC/D	738	BOT	653-2907
Stack Rose C	L	6428		22628
Stacy Gerald L	ACDA	4484		21543
Stafford Clarence O	SY/E	2424		23142
Stafford Mark M	FMAS/PS	1754		21082
Stalcup O Ruth	ACDA	5840		20393
Stalls Anita Lancaster	PER/FSN	W119		20966
Stammerman Kenneth A	M/FSI	1012	SA-3	235-8786
Stanard Everett A	PPT	288	SA-17	523-3666
Stancell Donna	FAIM/IAP	1239		20769
Stanfield Sylvia G	AF/S	4238		28851
Stanford Ann L	IO/IWP	1511		21120
Stange Charles H	S/S-I	7241		23836
Stanko Richard	A/SY	4201	SA-15	235-9461
Stanley Cathy J	PM/RSA	7424		21862
Stanton Lucille H	OC/T	5440		21640
Stanton Michele L	OPIC/PA	666	BOT	653-7278
Stanton William A	NEA/ARN	6250		21018
Staples Dorothy J	REE/EMP	7507	SA-15	235-9410
Staples William B	ACDA	5933		24766
Stapleton Seton	CA/VO	1309	SA-1	21998
Starbird Linwood R	OES/SCT	4330		23633
Starek Roscoe B III	EB/TT	5830		25206
Stark Peggy A	IO/CP	5331		22607
Starks Jannis B	INR/CIS	6510A		28712
Starns Joy	M/EX	4423		22190
Starr Gregory B	A/SY/OPS	3418A		24060
Starrett Stephanie D D	PER/FCA	2807		23093
Staten Vernell	ACDA	4484		21542
Staton Betty M	INR/AA	4635		28738
Stauffer Stefanie C	SY/CC	2435		21864
Stebbing David H	EB/STA	3828		21175
Stedman Louise F	A/FBO	426	SA-6	235-2815
Stedman William P Jr	A/CDC	1239		23209
Steel Deborah	OC/SA	44A31		23346
Steenhoek Ronald L	OC/T	5440		25261
Steers Howard J T	INR/PMA	6510A		28352
Stefanopoulos Lydie C	M/FSI	612	SA-3	235-8821
Stegelmann Ingrid	CA	6811		29576
Steigerwald Donna	INR/GE	3239		21428
Steigman Andrew L	M/DGP	6216		29438
Stein Jacalyn	S/S-S	7241		21522
Stein John J	SY/SD	2519		23914
Steinacker Helen C	OPR/STP	528	SA-6	235-9533
Steinfeld Andrew	NEA/ARP	4224		22329
Steinitz Mark S	INR/GI	2722		25949
Steinwedel Judie A	T	7208		20410
Stempel John D	NEA	5246A		20915
Stemplinski Kathleen A	IO/ADM	5323		21662
Sterenberg Margaret	EUR/EX	5428		21353
Stern Richard D	OPIC/GC	710	BOT	653-2937
Stern Rita G	C	7250		20696
Stern Robert H	M/CTP	2236		27796
Sternberg Leslie	EB/OIA	2533A		21448
Stessalavage Joanne H	L	6423		29417
Stetson-Manix Sherry	ACDA	5847		28714
Stettner Carolyn	ACDA	4947		22942
Steuart Darnall C	FAIM/IS	1239		25170
Steven Robert S	HA/PP	7802		21180
Stevens Caroline A	PPT/O	1821A		22806
Stevens Esther B	OC/T	5440		21380
Stevens Felicia A	L/CID	414	21&K	25951
Stevens Mark A	CA/ocs	4811		25225
Stevens Patricia	PER/MGT	1818		22595
Stevens Patricia A	EA/EX	4313A		23242
Stevens Phillip H Jr	A/ISO	1921		20240
Stevenson Robert A	A/CDC	1239		23209

Stevens-Pharms Glenda	S/LPD	5817		26751
Stever John J	OPR/STP	528	SA-6	235-9541
Stewart Battie H	PPT	232	SA-17	523-1673
Stewart Betty A	A/ALS	504	SA-6	235-9517
Stewart David P	L/CID	402	21&K	27810
Stewart Donald E J	ARA/USOAS	6916		20806
Stewart Donald J	OC/T	5440		21640
Stewart Joan E	CA/VO	1315A	SA-1	21954
Stewart Jo-Ann	OPR/STP	532	SA-6	235-9512
Stewart John Todd	PER/FCA	26A11		20251
Stewart Joy	PPT	458	SA-17	523-4262
Stewart Linda	EB/TT	5830		24045
Stewart Otis R	OPIC/PA	405	BOT	653-2814
Stewart Ruth	CA/EX	4818		22843
Stewart Shirley	S/CPR	1238		21702
Stewart William	PM/SAS	7418		27775
Stich Jane	IO/D	5327		21545
Stigers Donald W	INR/IS	6510A		21747
Stilke Sharon	PER/FCA	2336		29776
Stinson Marina D	M/FSI	3326	SA-15	235-1056
Stitt Mary P	REE/EXAM	7118	SA-15	235-9246
Stocker Carol K	EUR/NE	4511		22622
Stocker Henry	S/S-O	7516		20564
Stockman Anita	PA/PRESS	2109		22492
Stockton Karen	A/ISO	1921		20240
Stoffer Howard	PM/TMP	7428		24761
Stofferahn James E	PM/MC	800	SA-6	235-9767
Stogdale Debra L	PM/SNP	7317		21003
Stoiber Carlton R	OES/NEC	7820		24101
Stojakovich Kathleen	M/MED	2906		22416
Stokes Carolyn Y	PPT	562	SA-17	523-4293
Stokes Juanita P	A/ALS	506	SA-6	235-9520
Stone Cassandra R	M/FA	207	Blr Hse	[9]347-8542
Stone David L	REE/REC	7806	SA-15	235-9369
Stone James W	M/FSI	5520	SA-15	235-1536
Stone Mary Sue	ARA/EX	3260		25963
Stone Nancy V	REE/REC	7524	SA-15	235-9375
Stone Richard	S/SE	7810		25750
Stone Susan	AF/E	5240		28913
Storing Paul E	ARA/MEX	4258		22835
Stormont Russell M	NEA/PAB	5247		21453
Stout Doyle W	OC/ML	1311	SA-7	71416
Stowe Priscilla A	RP/PB	1204	SA-1	25044
Strachan Michael	ARA/USOAS	6918		20784
Strand Robert R	INR/PMA	6638		22326
Strang Kathleen	ACDA	4678		27668
Stratford Richard J K	S/NP	7531		25010
Strathearn Bruce D	S/S-O	7516		21512
Stratton A Paul Jr	M/FSI	B-Lev	SA-3	235-8806
Stratton Pamela M	IO/ADM	5323		21662
Straub Alice K	INR/EAP	8647		22369
Straub Jacqueline	PA/Press	2109		22492
Straub W David	EAP/K	5315		27717
Strawberry Kenneth R	OPR/SAF	2728		24311
Strawberry Wilma H	INM	7333		24880
Strawn William M	IO/OIC	1517		20722
Street Clarence E	FAIM/IAP	1239		20769
Street Maggie R	L/BAR	W-115	SA-1	24057
Streeter Alvin	ACDA	5534		28064
Stricklin Jay S	CA/EX	1809		25730
Struck William	CA/VO	1315	SA-1	21917
Stuart Diane S	S/S-S	7241		28338
Sturgeon Louise V	FMAS/ESC	1252		23432
Suchinsky Allan E	PM/MC	800	SA-6	235-9764
Sulc Lawrence B	INR/I	6534		22292
Sullaiman Jenifer K	OC/P		SA-4	[9]339-7005
Sullivan June M	OPIC/P	701	BOT	653-2900
Sullivan Lisa J	PPT	386	SA-17	523-4327
Sullivan Murray L	OPR/STP		SA-7	78995
Sullivan Patrick J	FAIM/IAP	1239		29569
Sullivan Paul V	INR/CIS	6510		28753
Sullivan William L	OES/OMS	5801		24273
Summers Kathy B	M/FSI	C-2	SA-3	235-8717
Summers Robert	ACDA	4953		24163
Sunderland Roland S	OC/T	5440		21642
Surena Andre M	L/LEI	5419A		27324
Sussman Colleen A	PA/PC	4831		20608
Sussman Jerry	FAIM/IS	1239		29322
Suter Frances	M/FSI	805	SA-3	235-9564
Sutton Aleen B	A/OS	234	SA-6	235-2953
Sutton Gerald M	INR/CIS	6510		28710
Sveda Russell	EAP/C	4318		21004
Svreck Sophie A	A/OS	234	SA-6	235-1760
Swafford John M	SY/CC	2435		22412
Swailes Gloria	PPT/WN	288	SA-17	523-1673
Swankouski Steve T	A/SY/WFO	4th Fl	SA-15	235-9345
Swankowski Eugene L	OC/P	B528		22167
Swann Mary B	AF/P	3509		20322
Swanner Marie	M/FSI	700B	SA-3	235-1525
Swanson J Bradley	AF	6234A		23356
Swanson Nils J	S/S-I	7512		23836
Swartz Linda A	T/CIP	6317		25832
Swearingen Michael W	OPIC/PA	405	BOT	653-2819
Sweeney George	M/MED	3818		21843
Sweeney Maria D	INM	7811		28726
Sweeney Rita T	AF/EX	3513		23720
Sweeney Ruth	PER/FCA	26A11		28631
Sweeney Wanda	PER/MGT	1329		28070
Sweet Patricia D	A/EX	3800		28920
Swenson Roger	EA/C	4318		21004
Swift Elizabeth	CA/CCS	4811		23444
Swisher Julian W	A/ALS	501	SA-6	235-9516
Sykes Cecelia P	INR/EX	6743		21565
Sylvester Charles T	EUR/P	5229		20850
Szramek Martha V	S/S	7224		23126
Szymanski Christopher	EAP/C	4318		26300

T

Taft George	L/PIL	6419		20445
Tagliani William R	ARA/CEN	4915		23385
Tahir-Kheli Shirin	S/P	7316		28980
Tahtinen Dale	EB/ITC	3529		21625
Tait Susan T	M/MO	7423		27075
Talak Ronald	FMAS/GS	1493		28208
Tamanini Pauline	A/EX	3800		28921
Tambone Lenore	PA/PP	5827		28661
Tamlyn Lucy	IO/AGR	5333		21398
Tanes Mary	OES/SCT	4330		22958
Tapley Hattie N	CA/VO	1301	SA-1	21898
Tarrant James R	EUR/RPE	6430		20326
Tartter Jean R	A/CDC	1239		23209
Tatu Frank	EAP/ANZ	4209		29690
Tatum Margaret L	CA/EX	W711	SA-1	21896
Taubenfeld Rita F	OES/SCT	4330		21698
Tavlas George	EB/PAS	3333		24038
Taylor Clyde D	INM	7331		26642
Taylor Curtis H	S/S-I	7512		23836
Taylor Donna R	A/SY	2513		20404
Taylor Edna G	INR/OD	6531		20343
Taylor Gloria S	FAIM/LR	3239		24870
Taylor John J	INR/EAP	8840		21338
Taylor Kim	PPT	584	SA-17	523-4245
Taylor Linda A	M/SDBU	513	SA-6	235-9582
Taylor Lucia	ARA/UAOAS	6494		29483
Taylor Luther T	OC/FO	44A20		28946
Taylor Marie S	FMAS/LS	2117		21118
Taylor Mary C	M/COMP	6701	SA-15	235-9305
Taylor Robert T	M/EEO	3214		26061
Taylor Rosemarie	ACDA	5499		27909
Taylor Shirley	ARA/RPP	5911		29362
Taylor Valine M	OC/T	5440		21640
Taylor Vermelle V	PM/SNP	7317		28688
Taylor Virginia L	M/FLO	1216A		21076
Taylor Vonzella L	ARA/AND	5906		24806

Teel Elizabeth Wynne	L/EB	6420		20446
Teeple Howell Sims	A/CDC	1239		23209
Tefft John F	EUR/SOV	4225		28040
Teicher Gayle R	L/M	2137		25824
Telkins Patricia	M/FLO	1216A		23178
Tello John L	SY/FO	3422		23122
Tender Lisa	EUR/RPM	6513		21308
Tennant Donald A	PM/SAS	7418		23564
Teplitz Vigdor	ACDA	4484		27908
Terra Daniel James	S/CL	7246		28704
Terrell Marlene	SY/WFO	4th Fl	SA-15	235-9365
Terry Brenda	ARA/RPP	5911		22267
Terry Regina L	OES/CP	7825		22284
Tessman Sharon B	OPIC/M/O	621	BOT	653-7279
Thacher David J	EB/DCT	3822		22742
Thal Dan J	S/IG	2317		20152
Thayer Yvonne F	ARA/CEN	4915		26570
Theodore Barbara G	M/CT	2236		23522
Theros Patrick N	PM/RSA	7424		27972
Thessin James H	L/HRR	5527A		23044
Thibodeau A Bryan	OC/TS/S	6442		23060
Thibodeau Catherine F	H	7251		21608
Thigpen George H	A/CDC	1239		23209
Thomas Andrea M	M/FSI	901	SA-3	235-8816
Thomas Barbara	A/EX	3800		28713
Thomas Betty L	M/EEO	3214		29040
Thomas Bradford	INR/INC	3239		22138
Thomas Brian C	CA/OCS	4817		23675
Thomas Charles R	A/SY	4201	SA-15	235-9461
Thomas Cheryl K	PER/CCA	2429		23352
Thomas Clifford P	OC/TR		WTC	[8]347-8251
Thomas Dennis	OC/P	B528		20388
Thomas Dorothy E	EUR/EX	5428		23286
Thomas Edgar Jr	OC/T	5440		21640
Thomas Edward C	FMAS/GS	B229		21672
Thomas Jerry	CA/VO	1319	SA-1	23996
Thomas John R	OES/SCT	4330		29042
Thomas Jon R	INM	7333		24880
Thomas Jonas L	FMAS/GS	B229		21672
Thomas Joyce I	EB/EX	6820		21527
Thomas Kenneth D	M/COMP	7705	SA-15	235-9288
Thomas Lucille	PER/FCA	2830		29468
Thomas Margaret A	FMAS/GS	B258		21634
Thomas Martha Ann	A/FBO	412	SA-6	235-9440
Thomas Norman I	FAIM/PS	1758		29570
Thomas Oliver	FMAS/GS	B229		21672
Thomas Rose	PPT/WNP	262	SA-17	523-1673
Thomas Sylvia L	M/COMP	4705	SA-15	235-9259
Thomas Tonya	EB/FPG	3427		20563
Thompson Alan	EUR/CE	4232		20665
Thompson Alec	OPIC/PA	405	BOT	653-2813
Thompson Benay	PA/PC/CM	5819		28892
Thompson C Scott	INR/OD	6531		22249
Thompson Carol E	S/S-O	7516		21512
Thompson Charles H	M/COMP	7701	SA-15	235-9288
Thompson Irene M	M/CTP	2236		27808
Thompson James P	FMAS/GS	B229		21672
Thompson Jane M	A/ART	B258		21634
Thompson Kenneth	P/PD	3245		26545
Thompson Kristin	M/FSI	B Lev	SA-3	235-8806
Thompson Larry C	EB/ODF	2529A		21243
Thompson Richard A	FAIM/PS	1758		29570
Thompson Richard S	ARA/RPP	5911		22244
Thompson Samuel	S/NP	7531		25010
Thompson Shirley D	PPT/C	5813		20801
Thompson Stephen H	EB/FPD	3427		20646
Thompson Ward Carr	HA	7802		21180
Thompson William Kenneth	S/PD	3243		26545
Thompson William R	SY/POS		SA-7	79578
Thomson Barbara F	A/CDC	1239		23209
Thorne C Thomas Jr	INR/AR	6535		21038
Thorne Denitra R	FAIM/IS	2813		20406
Thorne Myrtle	A/CDC	1239		23209
Thornton Kitty	ARA/PPC	6913A		29208
Thornton Terry W	ACDA	4953		24225
Thorpe Shirlee C	INM	7331		28464
Thounhurst Deborah L	INR/CA	6535		22403
Thounhurst Thomas E	INR/IS	6510		21347
Threat Cathleen B	ACDA	4923		21192
Thurman Audrey	A/ALS	501	SA-6	235-9620
Thurman J Richard	INR/WEA	4644		28406
Thyden James	HA/HR	7802		20770
Tibbetts Lynnda E	SY/WFO	4th Fl	SA-15	235-9358
Tice Donald C	T/CIP	1210A		25740
Tienken Arthur	PER/FCA	2328		21692
Tierney John J Jr	ACDA	5499		25928
Tighe Thomas C	PER/FCA	2417		27691
Tillman Jacqueline	IO/UNA	6333		28344
Tillman Marsha J	EUR	6219		21126
Timbie James P	D	7220		28930
Tindal Linda A	PPT	458	SA-17	523-4498
Tingle Lydia W	A/ISO	1916		28820
Tinney Philip M	OC/HR	44A30		22665
Tinsley Barbara A	EB/BP	3531A		21825
Tipton Marian L	PER/FCA	2830		23306
Tisdale Margaret	ARA/CAR	3242		22620
Tisdall T Brian	M/FSI	902	SA-3	235-8816
Todd John	SY/WFO	4th Fl	SA-15	235-9362
Tolman Elizabeth	A/CDC	1239		23209
Tolson Demetria E	A/ISO	1921		20240
Tolson Jerome F Jr	A/ALS	501	SA-6	235-9466
Tolson Joseph M	A/ISO	1921		24281
Tomberlin Mark	L/CID	412	21&K	25040
Tomchik Stephen	ARA/RPP	5911		22180
Tomseth Victor	NEA/FNS	5251		22141
Tongour Nadia	EUR/SOV	4219		22071
Tooraen Fru R	OC/T	5440		27755
Torres Hector	OC/ML	1311	SA-7	70511
Torres Margaret S	OPIC/I/O	826	BOT	653-2990
Tortorici Mary K	IO/SB	4808		24396
Totten Donald L	IJC	2nd Fl	SA-10	673-6222
Touhey John J	NEA/P	6253		20666
Toumayan Alec G	FMAS/LS	2212		23492
Tousignant Alan	AF/C	4246		23138
Towell Timothy L	S/CPR	1232		24120
Tower Linda	M/FSI	1001	SA-3	235-3417
Townsend Lewis R	A/CDC	1239		23209
Tracy Larry Col	S/LPD	5917		26751
Tracy Mary	M/FSI	904	SA-3	235-8799
Trainor William J Jr	INR/LAR	6842		20805
Travers Ann A	EB/BP	3531A		21826
Treadwell Brian W	OPIC/F/O	846	BOT	653-2872
Tremblay Theodore A	A/CDC	1239		29400
Trendic Sandra J	CA/EX	1803		26783
Trent James L	CMC	7310		21647
Trent Michelle	A/ISO	1921		20240
Trevor David	CA/EX	W711	SA-1	24227
Tripp H Marshall	INR/AA	4635		28739
Trites William S	SY/PL	2530		26173
Trottier Paul J	INR/NESA	4636		28423
Troy Jane C	OPIC/I/O	830	BOT	653-2988
Truesdale Carol A	OES/E	7825		27964
Truitt Michele E	PER/G	1830		22825
Trujillo Dora	PER/FCA	2336		29731
Truly Steve R	A/ISO	1921		23254
Tsukahira Toshio G	A/CDC	1239		29400
Tsukayama Robert	CA/OCS	4811		24994
Tu Lawrence P	L/EB	6420		20349
Tucker Cheryl L	T/CIP	6317		25832
Tucker Larry G	OPR/STP		SA-7	78995
Tucker John C	EB/FPG	3427		21125
Tucker Sharon	CA/EX	1809		25730
Tucker Wanda A	FMAS/LS	2212		23492
Tulenko Timothy A	PM/OD	7325		23912
Tully Bruce W	SY/FO	3422		23122
Tunik-Rosniansky Galina	FMAS/LS	2212		27752
Turley William A Jr	PER/MGT	1609		23382

Turman Renita	PER/PPM	3811		23205
Turner Deborah H	AF/EX	3517		21410
Turner Delancy	ARA/PPC	6913A		22389
Turner Doris M	PPT	334	SA-17	523-4315
Turner Francis	FAIM/PS	1420		23068
Turner Janice M	OC/TR		WTC	[8]347-8251
Turner Joyce	HA	7802		22551
Turner Veronica B	S/IG	2317		20152
Turner Willistine	EUR/EX	5428		24278
Turpin Leigh	EB/ODC	3829		20266
Turrentine Archelaus R	ACDA	4936		25050
Tuten James T	OC/PE	2107	SA-7	79529
Tuten June	OC/PE	2201	SA-7	79532
Tuttle Eugene P	EB/BEA	3638		28988
Twinam Joseph	M/FSI	1102A	SA-3	235-8779
Twohie George F	S/S-EX	7517		20982
Ty Diane	OPIC/M/O	632	BOT	653-2918
Tyburski John	OC/ML/R		SA-7	79521
Tyckoski James E	INM	7336		27097
Tyler Carrie E	FAIM/PS	B844F		22518
Tyler Portia F	FAIM/DIR	B264		23538
Tyson Richelle M	M/COMP	7715	SA-15	235-9414

U

Uhrich Dorothy W	M/MO	1878		24831
Ulan Michael K	EB/PAS	2835		20376
Ullman Carrie	PER/MGT	1609		25897
Ullrich Daniel W	OC/TR		WTC	[8]347-8251
Ulmer Sandra Y	P	7240		21598
Ulsh Jack L	M/FSI	700C	SA-3	235-1523
Underwood Ann	PPT/WNP	262	SA-17	523-1673
Underwood Nicola R	M/FSI	B-Lev	SA-3	235-8790
Underwood Ruth A	EUR/SE	5511		29451
Unkle Dorothy B	OES/SAT	4333		22435
Upchurch Robert E	INR/PMA	6524A		28230
Upston John	ARA/CAR	3248		25855
Urbaniak Leo	SY/WFO	4th Fl	SA-15	235-9366
Usenik Frances A	A/CDC	1239		23209
Ussery Michael	M	6311		29793
Utterback Joan	IO/CU	4334A		21534

V

Vaccarino Joseph	SY/FIPS	2234		20231
Valas Robert J	A/CDC	1239		23209
Valdes Philip H	A/CDC	1239		29400
Valdez Manuel Jr	OC/TR		WTC	[8]347-8251
Valentine Cristy	D	7222		29642
Valk Thomas F	M/MED	2906		22868
Valis Laddie	CA/VO	1321	SA-1	22596
Valis Maureen	M/FSI	402	SA-3	235-8838
Van Buren Lester M	FAIM/IAP	1239		22856
Van Con Nancy	CA/VO	709	SA-2	24709
Van Diepen Vann H	INR/PMA	6524A		23873
Van Hollen Eliza	INR/NESA	4636		28575
Van Hulle Keith	PPT/WNP	232	SA-17	523-1673
Van Reigersberg Stephanie	FMAS/LS	2212		23492
van Voorst Carol	D	7220		21092
Van Treeck Douglas G	EB/TEX	3421		22690
Van Wert James	INM	7336		23450
Vance David H	INR/EC	8440		22301
Vance Merry S	ACDA	4484		21543
VanDerLyke Joan L	L/M/E	1117		26871
Vanderhoff James	OC/TS/S	6442		21784
Vandivier James R	WRDCO	801	SA-6	235-9614
Vandivier Maryellen E	NEA/EX	4249A		23269
Vanderburgh Eileen B	INR/IS	6510A		22555
Vandevelde Kenneth J	L/CID	513	21&K	25809
Vandyk Eugene J	S/IG	6821		20152
Vargas Loretta	PER/FCA	2809		23481
Vasquez Jose A	OPIC/P	405	BOT	653-2815
Vassar Lori	L/CID	511	21&K	653-5810
Vavoudis Lucinda	INR/RCRS	6527		20723
Vazquez Edward H	INR/WEA	4644		27110
Veitengruber Loraine	A/FBO	411	SA-6	235-2470
Velez-Perez Helga	M/FSI	212	SA-3	235-3400
Velocci Anthony L	OPIC/M/O	636	BOT	653-2919
Velott Larue H	M/FSI	1102B	SA-3	235-8780
Veney Charlotte	PPT	458	SA-17	523-4262
Ventrell Karen	L/CID	510	21&K	653-5811
Ventrella Rocco F	PM/SAS	7418		21236
Verdun Aubrey V	AF/W	4250		23395
Verity Eileen D	A/SAF	2728		25253
Verrier Alfred J	OC/CS	300	SA-10	21198
Verschuur Jan B	EB/BEA	3638		24007
Vershbow Alexander R	EUR/SOV	4225		20821
Vertocnik Robert A	A/SY/OPS	3418A		24060
Verville Elizabeth G	L	6423		23146
Vezina Mary A	A/SY/E	2424		23145
Vieira Peter	A/EX	3800		28920
Viggiano Michael J	SY/SD	2519		23914
Vigil Becky	A/EX	3800		29414
Vik Sedell	M/MED	2916		22198
Vila Adis M	ARA	6910		29392
Vilches Agustin G	M/FSI	500	SA-3	235-8833
Vogel Kelly J	A/SY	4201	SA-15	235-9461
Vogel Paul	SY/WFO	4th Fl	SA-15	235-9345
von den Steinen Erwin	EB/AVP	5535		22438
Von Mein Murilo	M/FSI	617	SA-3	235-8833
Von Pfeil Helena P	L	6422		24130
Vore Eric C	INR/IS	6510A		21746
Vowels Grace E	OC/T	5440		23455
Vrebalovich Thomas	OES/STS	4327A		22764

W

Wachob James R	EUR/NE	4513		20529
Wackerbarth Paul H	ARA/MEX	4258		21865
Waddell Thomas R	OPIC/I/O	658	BOT	653-2817
Waddington M Suzette	OPIC/P	701	BOT	653-2908
Wade Charlotte	PPT	458	SA-17	523-4262
Wade Veronica	L/PM	6429		27838
Wagner Marie S	OPIC/I/O	807	BOT	653-2962
Wagner Susan M	EUR	6511		21848
Wahab Eloise L	PPT/S	338	SA-17	523-4232
Wahl Theodore A	A/CDC	1239		23209
Waiters Willie D	OC/T	5440		24733
Waldrop Neal A III	IO/UNP	6328		20333
Wales Jackie	OC/ML	1311	SA-7	70511
Walker Dianna H	FAIM/IS	B242		20419
Walker Dimple M	FAIM/PS	1758		26348
Walker Dorothy	M/COMP	4705	SA-15	235-9385
Walker Edward S	D	7220		22474
Walker Elizabeth R	P	3245		26520
Walker Elsie	CA/EX	4818		22843
Walker Franklin E	INR/PMA	6524A		23872
Walker James E	INR/IS	6510A		22555
Walker Jenonne R	INR/WEA	4644		27919
Walker Julius W Jr	S/IG	2317		20152
Walker Kathleen M	INR/SEE	4758		29195
Walker Langston J	OPIC/T	606	BOT	653-2830
Walker Lannon	S/IG	6821		24740
Walker Lynda	NEA/INS	5251		21022
Walker Margaret A	OES/NEC	7820		22245
Walker Maureen	OES/OLP	5805A		21206
Walker Myrtice	PPT	338	SA-17	523-4232
Walker Nancy	ACDA	5499		22069
Walker Novella	M/COMP	6701	SA-15	235-9317

Walker Robert R	OC/TR		WTC	[8]347-8251
Walker Sandra J	M/COMP	6804	SA-15	235-9331
Walker Sheila	ARA/EX	3260		29236
Walker Ulysses V	FMAS/GS	B299		21012
Wall Marc	EB/ODF	2529A		29453
Wall Philip R	EAP/C	4318		22656
Wallace Betty J	PPT/WN	288	SA-17	523-1673
Wallace Celestine L	S/S-I	7512		23838
Wallace Daniel	SY/DIS	2426		27129
Wallace Donald B Jr	CA/OCS	4817		23712
Wallace Freddie C	INR/WEA	4644		21741
Wallace John D	OPR/STP		SA-7	78995
Wallen Richard H	M/FSI	811	SA-3	235-9562
Waller Russel S	SY/SEG	B240		23487
Walles Jacob	OES/OFA	5806		21727
Wallin Leroy A	OPR/STP	528	SA-6	235-9535
Walling Linda L	M/OFM	2105		21395
Wallis W Allen	E	7256		23256
Walls Carolyn S	ARA	6263		24754
Walpole Robert D	INR/PMA	6524A		23872
Walsh Leonora L	PPT	302	SA-17	523-4230
Walsh Margaret A	OPIC/F/O	856	BOT	653-2875
Walsh Susan	ACDA	5672A		21020
Walsh William J III	OES/ENR	4325		24824
Walters Vernon A	S/AL	6313		23972
Walters Jannie I	CA/VO	W723	SA-1	24708
Walton Nyle K	INR/C	3239		22138
Walton Rosa M	EUR/RPE	6517		22709
Wanner Marilyn	SY/WFO	4th Fl	SA-15	235-1045
Wapensky Russell	EB	6826		22341
Waple Laura G	PER/CCA	2429		25509
Ward Charles	M/COMP	6524	SA-15	235-9240
Ward Edna	A/EX	3800		23233
Ward Everett B	FAIM/PS	1758		28483
Ward Jennifer C	PM/SAS	7418		22024
Ward Larry A	OC/ECP	1950		653-5789
Ward Louise	S/CPR	Blr Hse		29825
Ward Marvin E Jr	A/ISO	1921		20240
Ware Calvin H	AF/EX	3517		21359
Ware Lanetta	M/COMP	6701	SA-15	235-9305
Ware Michiko M	S/CPR	1237		27402
Ware Sylvia R	INR/IL	8667		20386
Warne W Robert	ARA/ECP	3234		22079
Warner Doris B	CA/PPT	458	SA-17	523-4263
Warner Margaret E	OC/FO	44A20		28946
Warner Pamela D	NEA/ARN	6250		22670
Warren Betsy	D	7220		21094
Warren Clarence A III	OC/P	B528		20388
Warren T Louise	EB/TDC	3831A		22534
Warren William	EUR/EE	5219		23747
Warzywak E Janie	EB/IFD	4828		29496
Washington Gary J	FAIM/PS	B845		21104
Washington Linda	PPT/O	1821A		28814
Washington Paul M	FAIM/PS	1853		21632
Washington Rosemarie T	A/ISO	1921		22218
Washington Valarie J	GAO/NSIAD	2536A		21588
Washington Venny Z	PER/MGT	1329		27915
Waska Frances R	PM/P	7430		21142
Wasko Laura K	INR/GE	8748		22156
Waters Donna L	CA/OCS	4811		26680
Waters Juanita	OPR/STP	528	SA-6	235-1773
Waters Raymond O	ACDA	5534		20760
Waters Robert C	ACDA	5847		28714
Waters Robin	M/MED	2916		20619
Watkins Brenda	S/LPD	6253		23220
Watkins Calvin S	ACDA	5847		21592
Watkins Charles E	IO/OB	1427		23511
Watkins Floyd	NEA/EX	6243		21681
Watkins Randy	PM/MC	800	SA-6	235-9777
Watkins Richard G	ARA/ECP	3234		20465
Watkins Ruby	E	7256		28854
Watkins Stephen B	EUR/CAN	5227		23150
Watkins William O	M/COMP	6524	SA-15	235-9312
Watson Deborah	PM/MC	800	SA-6	235-9767
Watson Doris E	PM/MC	800	SA-6	235-9771
Watson Eunice	S/P	7316		28981
Watson Harold K	CA/PPT	458	SA-17	523-4262
Watson Howard	M/MED	3818		21843
Watson Janet G	M/COMP	6104		235-9265
Watson John L	OC/ML	1114	SA-7	79520
Watson Lorna E	ACDA	4678		22010
Watson Olivia W	M/MED	2260		23595
Watson Samuel J Col III	ACDA	4930		24153
Watson Yvonne M	PPT/S	458	SA-17	523-4262
Watt Sheree	ACDA	5934		28462
Wattawa Vern	ACDA	4495		20835
Wattenberg Ben J	BIB	1100	LONG	254-8040
Watts Linda S	FAIM/IAP	1239		29265
Watts Norris B	OC/T	5440		29554
Watzman Sanford	DGP/PA	B266		22019
Wauchope Keith L	AF/W	4250		22637
Wauchope Linda	CA/OCS	4817		23675
Weare Josephine W	PER/FCA	26A07		22642
Weathersby Barry R	OC/ML	1308	SA-7	78946
Weaver Jessie B	S/S-I	7512		23836
Weaver Kathleen S	INR/IL	8667		20386
Weaver Patricia A	NEA/AFN	5248A		22300
Webb Sharlean	S/S-I	7512		23836
Weber Clifford E	OES/NTS	7828		24720
Weber Richard	SY/WFO	4th Fl	SA-15	235-2171
Weber Walter	L/M/E	1117		26646
Webster Estella E	M/MED	2916		22198
Wedlock Henry I Jr	INR/SEE	6510		21302
Weeks Richard H	CA	5808		21488
Weiner Herbert E	A/CDC	1239		23209
Weinstein Alan	PER/FSN	W119	SA-1	23800
Weinstein Allen I	M/FSI	900D	SA-3	235-8816
Weir William D	ACDA	4494		27438
Weirick John V	OC/T	5440		29860
Weisenfeld Lorin S	OPIC/GC	732	BOT	653-2947
Weiss Anne	M/MED	2237		22868
Weiss Stephen D	INR/EC	8727		29708
Weiss Walter F	A/OPR	1417		21638
Weisskohl Marjorie K	PA/PP	5831		22732
Weist Ronald A	S/S-I	7512		23836
Wejko Mary	ARA/EX	3260		28113
Wells Donald E	CA/EX	4824		21158
Wells Sherrill B	PA/HO	3100	SA-1	28684
Welter Daniel R	S/IG	2317		20152
Welty Dean L	EAP/ANZ	4209		29690
Wendt E Allan	EB/ERP	3336		21498
Wenick Martin A	EUR/NE	4511		20455
Wenk Judy C	PA/PP	5831		25336
Wenner Abigail K	OPIC/F/O	852	BOT	653-2984
Wenzel Robert H	PER/FCA	2809		21416
West Corinthia E	M/COMP	6701	SA-15	235-9384
West Gerald T	OPIC/D	740	BOT	653-2848
West Kevin F	OC/T	5440		20595
West M Denise	FAIM/PS	1841		21053
West Mary Beth	L/EUR	5429		21367
West Robert	PER/FSN	W119	SA-1	20966
West William R	OC/P	B528		20882
Westbury Delois L	OPIC/PA	658	BOT	653-2817
Weston Diana J	PA/PP	5831		22409
Weygandt A Daniel	IO/SCT	5336		22753
Wharton Ellan	H	7261		28358
Wharton Faye E	M/MED	2906		21197
Wharton Royal M	INR/C	8646		22482
Wharton William B	PPT/C	5813		20801
Wheeler Linda K	S/CPR	1238		20530
Wheeler Paul E	A/CDC	1239		23209
Wherry David	M/MED	2906		23552
Whetstone Frank A	IBC	150	425 I St	[9]523-4767
Whiddon Gloria A	S/LPD	5917		26751

Whiddon Ronald A	OC/ECP	1950		653-5789
Whitaker Evelyn E	RP/EX	1246	SA-1	24003
Whitaker Kevin M	INR/C	6534		29032
Whitaker Lawrence G	M/OFM	2442		25576
Whitbread Robert M	M/OFM	2442		25057
White Amanda S	M/COMP	6711	SA-15	235-9322
White Angela E	PER/FCA	2807		23093
White Bruce N	FAIM/PS	B648		21253
White Donna	CA/VO	1349	SA-1	653-5921
White Dorothy J	AF	6236		29478
White Durie N	M/SDBU	513	SA-6	235-9580
White Eileen C	NEA/P	4515		25151
White Eleanor E	L/CID	412	21&K	25041
White Franchot E	SY/OPS	B240		26581
White John M	OC/FO	44A20		23868
White Joseph	M/FSI	3318	SA-15	235-9271
White Joseph P	A/FBO	324	SA-6	235-2809
White Keidth M	FAIM/IAP	1239		20543
White LaVerne W	A/ALS	512	SA-6	235-9515
White Mary M	CA/EX	4818		22843
White Michael J	CA/OCS	4817		26680
White Pat	INR/P	3239		23371
White Paulette V	OPR/STP	528	SA-6	235-2676
White Ray E Jr	A/CDC	1239		23209
White Richard	OES/OFA	5806		23940
White Robert	OC/PE	2402	SA-7	79500
White Robert W	A/CDC	1239		23209
White Rodger	FAIM/IS	1239		20428
White Sue	ACDA	4494		21140
White Wayne E	INR/NESA	6510		28412
Whitefield Vernard	PPT/WN	200	SA-17	523-4271
Whitehead Benny W Jr	CA/EX	1809		26455
Whitehead Mae R	FAIM/IAP	1239		29268
Whiting Albert A	FMAS/GS	B258		21634
Whiting John D	PER/FCA	2336		29732
Whiting Wendell	PER/FCA	2809		22238
Whitlock George E	A/ISO	1921		22237
Whitlow William	CA/OCS	4800		23732
Whitman Torrey S	IO/SC	4808		27931
Whitney Jane	L/M/E	1117		26646
Whitney Patricia A	RP/RA	5214		28871
Whitney Thelma	M/COMP	6804	SA-15	235-9330
Whittington Regina L	EA/ANZ	4209		29690
Wiant Joh A	INR/IL	6534		29032
Wiecking John C	INR/EC	8727		20757
Wieckoski Gertrude L	PER/ER	1251		29315
Wienckowski Wanda	REE/REC	2815		20581
Wiesnet Timothy M	CA/PPT	232	SA-17	523-1673
Wiggins Frontis B	PER/REE	7314	SA-15	235-9232
Wiggins Lilly R	EA	6208		23586
Wiggins Walter T	ACDA	5672		23645
Wilcox George O	OC/T	5440		21641
Wilcox Philip C Jr	NEA/IAI	6247		23672
Wilcox Richard H	ACDA	4923		23535
Wilds Billie A	M/MED	2906		23484
Wilhelm Julie M	A/ALS	501	SA-6	235-9523
Wilkes Roland A	SY/WFO	4707	SA-15	235-2171
Wilkins James R	OC/T	5440		20595
Wilkinson Etta I	OC/HR	44A30		28001
Willenz Eric	INR/LAR	6842		22225
William Gwendolyn C	PPT	458	SA-17	523-4262
Williams Barbara P	PM/OD	7327		28698
Williams Belinda L	PM/TMP	7428		26264
Williams Beverly	IO/UNP	6334		28115
Williams Carl	PPT/S	458	SA-17	523-4298
Williams Charlotte M	RP/AP	1230	SA-1	24164
Williams Cheryl	M/MED	2256		29801
Williams Clarie	ARA/EX	3260		29236
Williams Clementine E	SY/DIS	2426		20817
Williams David	A/SPL	804	SA-6	235-1060
Williams Dennis L	SY/PRS	2509		23897
Williams Elise E	PPT	1821A		28814
Williams Elise T	ARA/ECP	3234		29420
Williams Gladys E	EUR/CE	4228		20289
Williams Gloria	IO/OB	1427		25762
Williams Graham	OPIC/M/O	652	BOT	653-7840
Williams Gwendolyn C	PPT/O	358	SA-17	523-4315
Williams Hazel A	OC/T	5440G		23418
Williams Hazel L	PPT/S	562	SA-17	523-4293
Williams Helen R	OC/T	5440		21640
Williams Helen W	M/MED	2906		23554
Williams Izella H	AF/W	4250		22638
Williams James A	IO/UNP	6332		22394
Williams Janice C	M/COMP	6507	SA-15	235-3842
Williams Judith A	A/SPL	804	SA-6	235-1060
Williams Karen D	CA/PPT	210	SA-17	523-4376
Williams Langdon P Jr	M/FSI	B Lev	SA-3	235-8791
Williams Lorraine	PPT	562	SA-17	523-4293
Williams Lorraine	PM/P	7430		24930
Williams Mary F	AF/S	4238		27786
Williams Michael A	SY/I	2418		23197
Williams Paula B	PPT/O	1813		24770
Williams Raymond C	A/FBO	426	SA-6	235-2815
Williams Regina	FAIM/LR	2442C		22017
Williams Roy M	OC/T	5440G		23418
Williams Sharon M	OPIC/I/O	803	BOT	653-2958
Williams Teresa E	CA/VO	1311	SA-1	22571
Williams Terri L	M/FLO	1216A		23178
Williams Thomas L	M/EEO	3214		25657
Williams Wesley	FAIM/PS	B884		20932
Williams Willie J	OC/P	B528		21268
Williams Yvonne P	EUR/EX	5428		23286
Williamson Feaster F	S/S-I	7512		23827
Williamson Irving A	ARA/BR	4262		21244
Williamson James	EB/OIA	2533A		20862
Williamson Molly	NEA/ARN	6250		20791
Willis Celeste T	PPT	362	SA-17	523-4427
Willis Franklin	EB/TT	5830		24045
Willow Ruth L	EUR/EX	5428		20456
Wills Beverly	OES/NTS	7828		23979
Willson Carolyn L	L/UNA	5425		27872
Wilson Carlton	FMAS/GS	B229		21672
Wilson Costello P	FMAS/GS	B258		21634
Wilson Cynthia H	A/SY	2513		20404
Wilson David	EB/EWT	3819		21421
Wilson David O	FMAS/GS	1493		28208
Wilson Dawson S	A/CDC	1239		23209
Wilson Emmet	M/MED	2906		23053
Wilson Etta M	INR/AR	6535		21039
Wilson Gwynette	M/COMP	6701	SA-15	235-9237
Wilson Jerry P	ACDA	5731		23506
Wilson Joseph H	INR/IS	6510		20478
Wilson Mary Z	IO/OIC	1513		21540
Wilson Ross L	NEA/EGY	6251A		21169
Wilson Shirley R	PER/FCA	2332A		23312
Wilson Thomas F	OES/ENH	4325		22311
Wind Keith	S/S-O	7516		21512
Winder Clarence	OES	7831		28057
Winder Joseph A B	EA/IMBS	5206		23276
Winder Ruth J	EUR/EX	5428		20598
Windmuller Thomas S	EUR	6226		23744
Winsted June	CA/EX/AP	1803		26783
Winston Brenda A	A/SPL	804	SA-6	235-1060
Winston Eleanora	PPT/WN	282	SA-17	523-1673
Winston Emogene E	PPT	338	SA-17	523-4232
Winston Herbert	OC/P		SA-4	[9]339-7005
Winston Marianne	ACDA	5499		29579
Winter Dolores I	PER/FCA	2328		21692
Winter Harvey J	EB/BP	3531A		21486
Winter Jeffrey	PER/MGT	2810		22092
Wirth David	L/OES	6420		23248
Wise Sheila L	M/COMP	1328		28256
Wisehart Thomas C	SY/NSU	2534		28524
Wisner Frank G	AF	6234A		22446
Wiznitzer Mark L	PM/MC	800	SA-6	235-9756

Woboril Marilyn J	P	7240		21574
Wochos Suzanne C	IO/OIC	1428A		20945
Woellert Donald L	OC/TR		WTC	[8]347-8251
Woggon-Montville Judith	INR/IRE	6510A		20779
Wojahn Hilda J	EAP	6205		21363
Wolanczyk Krystyna M	M/FSI	300	SA-3	235-8727
Wolbers Lawrence H Maj	ACDA	4930		24153
Wolf John C	SY/OPS	804	SA-6	235-2560
Wolf Rowena E	CA/VO	1349	SA-1	21950
Wolf Victor Jr	A/CDC	1239		23209
Wolfe Edward E	OES/O	7829		22396
Wolfe Mack C	OC/PE	2402	SA-7	79500
Wolfe Martin S	M/MED	2915		23401
Wolfowitz Paul D	EA	6205		29596
Wolfson D Thomas	EUR/CE	4228		20415
Wolfson Philip J	A/CDC	1239		23209
Wolk Barbara S	IJC	2nd Fl	SA-10	673-6222
Wollan David S	ACDA	4484		23217
Wolridge Dianna P	M/FSI	901	SA-3	235-8816
Wolter Carol	FMAS/LS	2212		23492
Woltereck Jane	A/ART	B258		21634
Womack Ernestine	S/IG	2317		20152
Womeldorph Elizabeth K	INR/IC	3239		29674
Wong Wayne	S/S-EX	7517		20929
Woo Brian	S/S-O	7516		21530
Wood Amy Jo	PER/ER	1822		22818
Wood Beverly S	INR/IC	8646		20952
Wood Elizabeth E	SY/WFO	4th Fl	SA-15	235-1737
Wood Harlee E	INR/IS	6510		20906
Wood Jack G	A/CDC	1239		23209
Wood James C	M/OFM	2442		23416
Wood Linda	CA/EX	W711	SA-1	28078
Wood Nancy C	A/CDC	1239		23209
Wood William R	PM/OD	7327		29022
Woodland Lorretta D	PPT	458	SA-17	523-4431
Woodruff Anita	EUR/RPE	6428D		20484
Woodruff Bessie H	M/COMP	7709	SA-15	235-9338
Woods Charles W	OC/ML	1415	SA-7	71416
Woods Sammye	INR/P	3239		28304
Woods Vicky	S/S-EX	7517		23223
Woods Wilbert T	M/COMP	6701	SA-15	235-9299
Woodward Carole	H	7258		28943
Woodward Donald R	M/FSI	1213A	SA-3	235-8766
Woodward Hugh McL	A/CDC	1239		29400
Woody Jennifer M	M/MO	7423		22553
Woofter Vivien P	A/FBO	412	SA-6	235-9440
Woolfley H L Dufour	RP/AFR	1277	SA-1	25786
Woolwine James	PER/FCA	2417A		29733
Wooten Willie	PPT	358	SA-17	523-4319
Workman Clarence E Jr	OC/T	5440		29554
Worrel Stephen W	PM/SNP	7317		25399
Wray Eugenia L	INM	7811		27173
Wrenn Kenneth W	OC/P	B528		22357
Wright Elizabeth	PPT	288	SA-17	523-1673
Wright Johnna M	S/S-EX	7517		20208
Wright Lacy A Jr	IO/UNP	6334		28114
Wright Martha	L/OES	6420		21550
Wright Toya	AF/RA	5232		20454
Wright Wilbur I	IO/OIC	1511		20722
Wroblewski Mary R	EB/ERP	3336		21498
Wukitsch Thomas K	NEA/AFN	5248A		20304
Wulf Norman	ACDA	5534		21867
Wurlitzer Prescott	EB/EPC	3329		23295
Wygant Michael G	OES/SCT	4330		20499
Wyman Charles M	CA/CCS	4817		23712
Wynes M Deborah	IO/SB	4808		22524
Wyrough Richard R	ARA/CEN	4915		24981

Y

Yager Brenda L	OES	7828		29338
Yamamura Robert A	OC/PE	2201A	SA-7	79744
Yanagida Joy A	L/OES	6420		23097
Yates Arnita D	M/MED	2906		23552
Yates Warren	M/FSI	5602C	SA-15	235-1540
Yeadon Janice	PER/FCA	2336		29494
Yellin James H	INR/PMA	6510A		28858
Yellman Donald J	INM	7811		28726
Yelton Nancy A	S/IG	6821		24740
Yniguez Susan	EB/EPC	3331		27377
Yoden Mary Ann	PA	6800		21152
Yohn Michael	PM/DE	4C800	PENT	697-9301
York Charles T	PER/REE	7314	SA-15	235-9253
Young Arthur R	FMAS/GS	B258		21634
Young C Ray	ACDA	5666		21020
Young Darrell H	FMAS/GS	B299		21672
Young Deborah A	CA/VO	1313	SA-1	21998
Young Dena	PPT/WN	262	SA-17	523-1673
Young Edwin S W	S/IG	2317		20152
Young Frances R	A/EX	3800		28920
Young Gregory	OC/P	B528		20388
Young Harry F	PA/PC	4835		20432
Young James R	FMAS/GS	B235		21220
Young Jamie F	ACDA	5482		21874
Young Joan P	EA/VLK	6808		23132
Young Lee E	FMAS/GS	B229		21012
Young Phyllis A	PA/PC	4833		20713
Young Theodore N	OC/T	5440G		23418
Young Valria C	EB/AVP	5535		23046
Young Vernetta M	S/P	7330		28329
Young Watt S Jr	FAIM/PS	1758		28483
Young William	INR/INC	8646		20370
Young William B	A/CDC	1239		23209
Young William E	M/COMP	670I	SA-15	235-9292
Youso S Donald	PER/ER	1822		20191

Z

Zachary Dan A	A/CDC	1239		23209
Zackery Reginald C	A/ISO	1921		20240
Zaelit Lucille	EAP	5209		20272
Zakrocienski Lauren	M/COMP	6112	SA-15	235-2481
Zappala Stephen	M/FSI	500-C	SA-3	235-1447
Zarechnak Dimitry	FMAS/LS	2214		21528
Zavada Julia H	FMAS/LS	2214		21528
Zawistoski Alan J	A/FBO	437	SA-6	235-9435
Zerden Mal	PPT/O	1821A		24770
Zerolis John W	EUR/EE	5221		24138
Zimerowski Henry	CA/VO	1305	SA-1	22935
Zimmerman E Heinz	A/FBO	308	SA-6	235-9496
Zimmerman John C	EUR/SOV	4229		28956
Zimmermann Robert W	A/CDC	1239		29291
Zipser Janet R	A/ISO	12A57		21804
Zischke Douglas A	A/CDC	1239		23209
Zobel Mary H	M/COMP	6110	SA-15	235-9310
Zobell Herbert	OC/T	5440		20439
Zoetis Phyllis A	M/FSI	1007	SA-3	235-3008
Zook Benjamin M	A/CDC	1239		23209
Zukauskas Rita	OC/P	B523		21268
Zuraski Phyllis L	CA/VO	1344	SA-1	21913
Zurhellen Joseph O Jr	A/CDC	1239		23209
Zweiben Beverly	IO/HR	1509		22708
Zweifel David	NEA/AFN	5248A		20714
Zylman Jon G	IO/DAR	3428		27992
Zyvoloski Mildred	C	7250		29332

ORGANIZATIONAL DIRECTORY

DEPARTMENT OF STATE
2201 C Street NW., Washington, D.C. 20520
(See also page 179)

	(Area Code 202)
Personnel Listings	655–4000
Freedom of Information/Privacy Act	632–8484
General Information	655–4000
Waste, Fraud, and Mismanagement Inspector General 24-Hour "Hot Line"	632–3320

S OFFICE OF THE SECRETARY 300

	Office Phone	Home Phone*
Secretary George P Shultz 7th Fl	24910	
Executive Assistant Charles Hill 7234A	24001	
Special Assistant Lora Simkus 7228	24910	
Administrative Assistant to the Executive Assistant Kate Milne 7234A	24001	
Special Assistant Karen R Clark 7226	29572	
Special Assistant Michael Butler 7226	29572	
Special Assistant Robert J Clarke 7226	29572	(703) 525–0031
AMBASSADORS AT LARGE		
Ambassador at Large (S/AL) Vernon Walters 6313	23972	532–1925
Special Assistant Lt Cdr L E Martiny 6313	23972	
Special Assistant Nancy Lewis 6313	23972	
Ambassador at Large for Cultural Affairs (S/CL) Daniel J Terra 7246	28704	
Ambassador at Large and Coordinator for Refugee Affairs (S/R) H Eugene Douglas 7526	23964	
Executive Assistant Jane E Sloat 7526	25203	362–3746
Associate Coordinator for Refugee Affairs David A Ford 7526	28068	829–5045
Associate Coordinator for Plans and Programs Richard Krieger 7526	29560	
Assistant Coordinator for Refugee Affairs Laura Genero 7526	29544	
Personal Assistant Harold M Fornoff, Jr 7526	23964	
Ambassador at Large and Special Adviser to the Secretary of State on Non-Proliferation Policy and Nuclear Energy Affairs (S/NP) Richard T Kennedy 7531	23112	
Executive Assistant Richard J K Stratford 7531	25010	338–5824
Counselor (Vacant) 7531	25010	
Special Assistant Sharon Bisdee 7531	25010	(703) 998–6353
Special Assistant Allan M Labowitz 7531	25010	
Special Assistant Samuel Thompson 7531	25010	
Special Assistant (Vacant)		
Legislative Counsel S Sallie Mullen 7531	25010	
Ambassador at Large and Special Envoy for Central America (S/SE) Harry W Shlaudeman 7810	25750	

*Unless otherwise indicated area code is 202.

Senior Advisor Leslie A Scott 7810 25750
Staff Assistant Deborah Park 7810 25750
Ambassador at Large Richard Fairbanks 7527 21868
Executive Assistant Charles A Patrizia 7527 ..... 21868 (703) 683–1986
Staff Assistant Pat B Schaubel 7527 21868

EXECUTIVE SECRETARIAT (S/S)
Special Assistant to the Secretary and the Executive Secretary of the Department Charles Hill 7224 ..... 22540/22541 363–5854
Deputy Executive Secretary Brunson McKinley 7224 ..... 23126 362–8698
Deputy Executive Secretary James P Covey 7224 ..... 28448 544–8268
Secretariat Staff (S/S-S) Director Michele Bova 7241 20318
Deputy Director (S/S-S) E Mason Hendrickson Jr 7241 25804
Staff Officers
Team A: EA, IO, INM, M, M/MO, M/DG, S/IG, A, S/CS, S/CLA 21522
Team B: ARA, S/SE, L, PA, USIA, EB, E, H, NEA, S/SN, CA, D, AF, INR, RP, HA, S/R, S/IL, C 28338
Team C: PM, T, ACDA, AID, OES, S/NP, S/CPR, EUR, P 28062
Correspondence Review Joann Alba 7241 21295
NSC Reports Officer Sheila B Lopez 7241 25804
Management Analysis Dan Mcle 7241 ..... 23011 (301) 340–7968
Operations Center (S/S-O)
Director James Collins 7516 ..... 22466 (301) 530–6510
Deputy Director W Robert Pearson 7516 22522
Senior Watch Officer 21512
Editor 21530
Special Operations Officer (SOTFO) 7516 24090
Emergency and Evacuations Planning 7516 24090
Emergency Relocation 7516 24090
Senior Military Representative 7516 23002
Military Representative 7516 20564
Staff Assistant 22374
Information Management Section (S/S–I) Director Elijah Kelly Jr 7512 ..... 22976 (301) 384–3429
Secretariat Automated Data Index Unit (SADI) 7241 23836
Executive Director (S/S–EX) George F Twohie 7517 ..... 20982 (703) 435–0253
Deputy Executive Director William E Sims 7517 ..... 22668 581–8240
Personnel Officer Russell L Keeton 7517 ..... 22266 (703) 978–1030
Budget Officer Wayne Wong 7517 20929
General Services Officer Daniel E Allen 7517 29221

CHIEF OF PROTOCOL (S/CPR)
Chief of Protocol Selwa Roosevelt 1232 20866
Deputy Chief of Protocol Timothy L Towell 1232 ..... 24120 337–3410
Associate Chief of Protocol for Diplomatic & Consular Liaison Richard J Gookin 1238 ..... 27984 (703) 687–6184
Assistant Chief of Protocol for Visits Catherine C Murdock 1238 ..... 21676 429–0760
Assistant Chief of Protocol for Ceremonials Rebecca B Boyd 20256 931–1070
Assistant Chief of Protocol for Administration Douglas J Harwood 1238 ..... 21702 530–8059
Special Assistant to the Secretary and Coordinator International Labor Affairs (S/IL) Anthony G Freeman 4234 23662
Deputy Coordinator Anthony M Kern 4234 23662
Executive Secretary of the Foreign Service Grievance Board (S/FSG) Raymond L Perkins 430 SA–6 235–9860
Personal Representative of the President to the Vatican William Wilson 1113 26609
Special Middle East Envoy (S/SN) (Vacant) 7509 20390
Coordinator for Public Diplomacy for Latin America and the Caribbean (S/LPD) Otto J Reich 6253 27023

Special Advisor to the Secretary for Public Diplomacy (S/PD) Gilbert A Robinson 3243.....26545
Deputy Special Advisor W Kenneth Thompson 3243.....26545

D OFFICE OF THE DEPUTY SECRETARY 301

Deputy Secretary of State Kenneth W Dam 7220.....29640
Executive Assistant Edward S Walker 7220.....22474
Advisor for Strategic Policy James P. Timble 7220.....28930
Special Assistant Gary R Edson 7220.....21092
Special Assistant Carol van Voorst 7220.....21092
Staff Assistant Rita C Johnson 7220.....29642
Staff Assistant Cristina Valentine 7220.....29640

P UNDER SECRETARY FOR POLITICAL AFFAIRS 302

Under Secretary Michael H Armacost 7th Fl.....22471
Executive Assistant Miles S Pendleton 7240.....21598
Personal Assistant Eva S Kim 7240.....22471
Special Assistant John Campbell 7240.....23490
Special Assistant William H Courtney 7240.....21574
Special Assistant William H Itoh 7240.....20356
Special Assistant Susan Johnson 7240.....24313
Special Assistant Michael Rannenberger 7240.....21574
Deputy to the Under Secretary Gerald Helman 7245.....29818

E UNDER SECRETARY FOR ECONOMIC AFFAIRS 303

Under Secretary W Allen Wallis 7256.....23256
Deputy to the Under Secretary Robert J Morris 7260.....28854
Executive Assistant Alan P Larson 7256.....27688
Economic Advisor to the Under Secretary Martin J Bailey 7256.....27688
Special Assistant Elliott Hurwitz 7260.....28854
Special Assistant Scott B Brown 7260.....28854
Special Assistant David Sloan 7256.....27448
Personal Assistant Maryann Collison 7256.....23256
Staff Assistant Gloria Marshall 7256.....27448

T UNDER SECRETARY FOR SECURITY ASSISTANCE, SCIENCE AND TECHNOLOGY 304

Under Secretary William Schneider Jr 7208.....20410
Special Assistant Ralph Boyce 7208.....27888 (703) 790–5537
Special Assistant Robert Bauerlein 7208.....24934 (703) 836–0407
Special Assistant William R Bode 7208.....20412 (703) 524–8775
Special Assistant Stan Sienkeiwicz 7208.....20004
Special Assistant Michael B Marks 7208.....28071 (301) 794–9426
Senior Adviser for Science and Technology William C Salmon 7208.....28724
Staff Assistant Blair P Hall Jr 7208.....28074
Assistant Judie A Steinwedel 7208.....20410 775–1666

OFFICE OF THE COORDINATOR FOR INTERNATIONAL COMMUNICATION AND INFORMATION POLICY (T/CIP)
Coordinator Diana Lady Dougan 6317.....25727
Deputy Coordinator Rush Taylor Jr 6317.....25832
Executive Officer Linda A Swartz 6317.....25832
Office of Policy Planning Director Kenneth W Leeson 6317.....25832
Office of Information Liaison Director Charles Loveridge 6317.....25832
Office of International Affairs Director Charles Norton (Acting) 6317.....25832

Space WARC Preparatory Group
Chairman US Delegation Dean Burch 1210 653–5740
Executive Director Harold Kimball 1210 653–5740
Special Advisor Donald Tice 1210 653–5740
Office of Regulatory & Technical Affairs Director Randolph Earnest (Acting) 6317 25832

M UNDER SECRETARY FOR MANAGEMENT 305

Under Secretary Ronald I Spiers 7207 21500
Executive Assistant Sheldon J Krys 7207 29528
Special Assistant Robert B Nolan 7207 28877
Special Assistant Dwight N Mason 7207 28877
Personal Assistant Barbara H Powell 7207 21500
Staff Assistant Bette J Neil 7207 25586
Special Assistant Michael Ussery 6311 29793
Special Assistant B Terry Howe 7638 23032
Staff Assistant Peggy Hitt 7638 23032
Fiscal Assistant Barbara James 7638 27758

OFFICE OF THE EXECUTIVE DIRECTOR (M/EX)
Executive Director Frank M Fulgham 4423 24873
Deputy Director Daniel L Quaid Jr 29518
Financial Management Division (M/EX/FM) Chief
Perry C Hamilton 4423 22190
Personnel Management Division (M/EX/PMD) Chief
Janice H Pemberton 4423 29406
Administrative Services Division (M/EX/ASD) Chief
Donald Rek 4423 21790
Director General of the Foreign Service and Director of Personnel (M/DGP)
Alfred L Atherton Jr 6216 29898
Deputy Assistant Secretary for Personnel (DGP/PER)
Andrew I Steigman 6218 29438
Deputy Assistant Secretary for Personnel (DGP/PER)
Clint A Lauderdale 6218 25152
Director of Management Operations (M/MO)
Willard A DePree 7427 21056
Deputy Director Donald K Petterson 7427 27075
Deputy Director and Director of Continuity Planning Staff
Dennis H Kux 7423 22298
Deputy Director Karen D King 22235
Director of the Foreign Service Institute (M/FSI)
Stephen Low 1200 SA–3 235–8750
Office of the Comptroller (M/COMP)
Comptroller Roger B Feldman 1328 27490
Deputy Assistant Secretary for Equal Employment Opportunity & Civil Rights (M/EEOCR)
Clarence E Hodges 4216 29294
Director, Office for Counter Terrorism and Emergency Planning (M/CTP) Robert B Oakley
2238 29892
Deputy Director Parker W Borg 2238 28541
Director, Office of Foreign Missions (M/OFM) James E Nolan 2105 23416
Director of Medical Services (M/MED)
Jerome M Korcak 2906 23484
Director, Family Liaison Office (M/FLO)
Marcia M Curran 1216A 21076
Curator, Diplomatic Reception Rooms (M/FA)
Clement E Conger 8th Fl 20298
Director, Office of Small and Disadvantaged Business Utilization (M/SDBU)
Robert A Cooper Jr 513 SA–6 235–9579

(For further management listings, see Sections 325, 326, 327, 328, 329, 330, and 331)

C COUNSELOR OF THE DEPARTMENT 306

Counselor Edward J Derwinski 7250	24404	
Executive Assistant John W Kimball 7250	29332	(301) 762–6096
Special Assistant James L Clunan 7250	29332	
Special Assistant Ronald J Neitzke 7250	28864	
Special Assistant Susan Clark 7250	28864	
Personal Assistant Ann Bolton 7250	29332	
Staff Assistant Anne Derse 7250	28864	

S/P POLICY PLANNING COUNCIL 307

Chairman Peter W Rodman 7311	22372	667–3798
Council Member Jeremy Azrael 7315	24343	356–0315
Council Member Robert Osgood 7311	20358	652–2694
Staff Director Philip Kaplan 7316	28986	229–0247
Special Assistant to the Chairman		
Robert Driscoll 7311	22972	780–7305
Staff Assistant		
Edward Smith 7311	29716	
Members of Policy Planning Staff:		
Michael Boerner 7312	22456	320–3894
H Eugene Bovis 7316	27771	691–8934
Ralph Braibanti 7316	28980	533–1507
Donald Cohen 7316:	21724	951–3301
Hugh DeSantis 7330	21009	379–0772
Barbara Griffiths 7312	28859	430–2482
Robert Kagan 7312	22755	483–5423
C William Kontos 7419	22576	966–8578
Gilbert Kulick 7330	22562	656–5205
Herbert Levin 7330	20988	362–1837
Norman Levin 7316	21178	797–0043
David Long 7330	20822	250–9154
Barry Lowenkron 7330	21964	448–9385
Elaine Morton 7417	20993	657–3732
Alfred Paddock Jr 7330	28664	768–5159
Lucian Pugliaresi 7312	29571	338–7155
Chairman, Open Forum		
Edward Cohen 7417	28790	553–2891

S/IG OFFICE OF THE INSPECTOR GENERAL 308

Inspector General William C Harrop 6821	28842	
Deputy Inspector General (Vacant) 6821	24740	
Deputy Inspector General William B Edmondson 6821	20986	
Senior Advisor Robert E Granick	24732	
The Office of Coordination and Review (S/IG/CR)		
Director Madison M Adams Jr 6821	27653	
Compliance Brian S Kirkpatrick	24730	
Office of Audit (S/IG/AU)		
Assistant Inspector General H Byron Hollingsworth 6821	23766	(703) 378–4475
Office of Investigations (S/IG/IN)		
Assistant Inspector General John J Drotos 6821	28844	
Executive Office (S/IG/EX)		
Executive Director Joseph T Sikes 6821	28036	
Inspectors (S/IG/IS) 2317	20152	

Senior Inspectors:
Frederic L Chapin
T Frank Crigler
Raymond E Gonzalez
Richard C Matheron
H Freeman Matthews Jr
Larry G Piper
George B Roberts Jr
Julius W Walker Jr

H LEGISLATIVE AND INTERGOVERNMENTAL AFFAIRS 309

Assistant Secretary Ambassador W Tapley Bennett 7261 24204
Personal Assistant Rosella Berger 7261 24204
Principal Deputy Assistant Secretary Robert Turner 7261 21048
Deputy Assistant Secretary Louise Hoppe (Senate) 7261 23436
Deputy Assistant Secretary J Edward Fox (House) 7261 29191
Deputy Assistant Secretary James Montgomery 7261 21050
Director of Intergovernmental Affairs Jayne Plank 5515A 20968
Special Assistant Judi D Misko 7261 24768
Special Assistant Don C Pierson 7261 28774

Legislative Management Officers
AID — Jim Marshall 7251 29036
African Affairs — Nancy Morgan 7251 28722
Arms Control — Eileen Giglio 7261 28778
Consular Matters — Robert Luaces 7251 29532
East Asian and Pacific Affairs — Rick Bock 7251 21247
Economic Affairs — Jim Marshall 7251 29036
Grant Burke 7251 28737
European Affairs — Lewis Murray 7251 ..... 21246 (703) 951–9449
Human Rights — Robert Luaces 7251 29532
Intelligence — Eileen Giglio 7261 28778
Intergovernmental Affairs — Neil Campbell 5515A 20968
International Communications Issues — Edmund Kelly 7251 29530
International Trade Issues — Jim Marshall 7251 29036
Latin American Affairs — John Forbes 7251 28728
Law of the Sea — Edmund Kelly 7251 29530
Legal Issues/Treaties — Lee Hunt 7251 24255
Narcotics Matters — Nancy Morgan 7251 28722
Near E. & S. Asian Affairs — Stephen Buck 7251 28822
Elizabeth Bowen 7251 28822
Nuclear Non-Proliferation — Eileen Giglio 7261 28778
Oceans, Environmental & Scientific Affairs — Edmund Kelly 7251 29530
Passport/Visa/Citizenship Cases — Robert Luaces 7251 29532
Political-Military Affairs — Robert P Meyers 22197
Public Affairs/USIA — Dorothy Fountain 7258A 22163
Refugee Program — Tom Bleha 29530
Security Assistance — Robert P Meyers 7251 22197
Richard Christenson 7251 28802
Diana Holcomb 7251 28802
Terrorism — Tom Bleha 7251 29530
United Nations Organizations — Edmund Kelly 7251 29530
Appropriations Committee Travel — Carole Woodward 7258A 29157
Congressional Correspondence and Freedom of Information 7251 21608
Catherine Thibodeau
Anna Hawkins
Larry Davis
Congressional Staff Security Clearances — Don C Pierson 7261 28774

Official Congressional Travel 7251 21882
Terry Patin
Chenobia Calhoun
General Inquiries, Briefings, and Publications — Dorothy Fountain 7258A 22163
Legislative Reports/Transcripts 7258A 20430
Isaias Alba
Lee Ann Berkenbile
Message Center 7261A 25315
Nominations — Louise Hoppe 7261 23436

PM BUREAU OF POLITICO-MILITARY AFFAIRS 310

Director John T Chain Jr Lt Gen USAF 7327 ..... 29022 561–8981
Deputy Director Arnold Kanter 7327 ..... 23302 931–1336
Deputy Director Thomas E McNamara 7325 ..... 28698 686–9520
Deputy Director Robert Dean 7325 ..... 21791 790–9079
Senior Adviser Jenonne R Walker 7325 ..... 20440 333–3749
Special Assistant for Public Policy Judyt L Mandel 7325 ..... 24370 483–4791
Special Assistant William Wood 7327 ..... 29022 342–1215
Staff Assistant Timothy Tulenko 7325 ..... 23912 522–4722
Staff Assistant Jennifer Henderson 7325 ..... 23912 534–8018
Military Asst to the Director Craig Bradford 7325 ..... 29022 670–0017

OFFICE OF THE EXECUTIVE DIRECTOR (PM/EX)
Executive Director Clarence E Pegues 7321 ..... 24820 593–5086
Administrative Officer Deatrice Nicholson Wilmer 7321 24820
Budget Officer Joseph Hilts 7321 24820

OFFICE OF STRATEGIC NUCLEAR POLICY (PM/SNP)
Director Lt Col John A Gordon, USAF 7317 ..... 21616 820–7141
Deputy Director James Holmes 7317 ..... 28688 455–4098
Deputy Director Richard A Davis 7317 ..... 28619 966–2530

OFFICE OF THEATER MILITARY POLICY (PM/TMP)
Director Olaf Grobel 7428 ..... 23136 338–1351
Deputy Director Pete Martinez 7428 20680

OFFICE OF POLICY ANALYSIS (PM/P)
Director Richard A Clarke 7430 ..... 21142 979–7814
Deputy Director R Rand Beers 7430 ..... 20610 234–1930
Deputy Director David N Schwartz 7430 ..... 28681 966–2086

OFFICE OF STRATEGIC TECHNOLOGY AND NUCLEAR AFFAIRS (PM/STN)
Director William H Gussman 7815 ..... 24231 229–7754
Deputy Director Col Michael B Seaton, USAF 7815 ..... 21835 569–8034

OFFICE OF MUNITIONS CONTROL (PM/MC)
Director William B Robinson 800 SA–6 ..... 235–9755 765–7388
Deputy Director Richard J Slott 800 SA–6 ..... 235–9756 430–3056

OFFICE OF REGIONAL SECURITY AFFAIRS (PM/RSA)
Director Robert L Gallucci 7424 ..... 21862 243–7519
Deputy Director Patrick N Theros 7424 ..... 27972 966–3188
Deputy Director Scott Butcher 7424 29778

OFFICE OF SECURITY ASSISTANCE AND SALES (PM/SAS)
Director David L Blakemore 7418 ..... 27774 841–1262
Deputy Director Robert B Mantel 7320 ..... 23882 547–2025
Deputy Director Michael M Hornblow 7418 ..... 25104 338–4188
Deputy Director Jennifer Ward 7418 ..... 22024 537–0386

U.S. Representative to the Conference on
Disarmament in Europe (PM/CDE) James E Goodby 4319 ..... 25720 364–8414
Vice Chairman, U.S. Delegation on the Strategic
Arms Reduction Talks (PM/START) Sol Polansky 7315 24336
Deputy Vice Chairman, Edward M Ifft (PM/START) 7320 ..... 21829 534–6299

PA BUREAU OF PUBLIC AFFAIRS 311

Assistant Secretary Bernard Kalb 6800 29606
Senior Deputy Assistant Secretary Alan D Romberg 6800 ..... 23790 (301) 320–3176
Deputy Assistant Secretary John T McCarthy 6800 ..... 20954 966–2731
Deputy Assistant Secretary Robert M Smalley 6800 ..... 21620/26260
Special Assistant Mary Ann Yoden 6800 21152
Special Assistant Judith O'Neil 6800 28734

OFFICE OF PRESS RELATIONS (PA/PRESS)
Spokesman for the Department Bernard Kalb 6800 29606
Deputy Spokesman Alan Romberg 6800 ..... 23790 (301) 320–3176
Director, Office of Press Relations Brian Carlson 2109 ..... 22492 (703) 620–6626

OFFICE OF THE EXECUTIVE DIRECTOR (PA/EX)
Director Leon Ramey 6805 20472
Personnel Paola V Luchi 6805 22685
Administrative Office (Vacant) 6805 22174
General Services Melvin J Briscoe 6805 21026

OFFICE OF OPINION ANALYSIS AND PLANS (PA/OAP)
Director Bernard Roshco 6805 20474
Deputy Director Joanna Martin 6805 22376
Publications Distribution Dorothy S Gregory 5815A 29859

OFFICE OF THE HISTORIAN (PA/HO)
The Historian
William Z Slany 3100 SA–1 28888
Acting Deputy Historian
Neal H Petersen 3113 SA–1 22033
Acting General Editor for the Foreign Relations Series
John P Glennon 3116 SA–1 27768
Acting Policy Studies Chief
Paul Claussen 3120 SA–1 29477
Acting Operations Staff Chief
David S Patterson 3100 SA–1 27773
Information Staff Director
Carol Becker 3100 SA–1 26150

OFFICE OF PUBLIC COMMUNICATION (PA/PC)
Director Paul E Auerswald 4831 ..... 23656/22083
Public Information 4827A 26575
Editorial Division Chief
Norman Howard 4831 ..... 22159/21143
Acting Special Projects Staff Chief
Harold Heilsnis 4827A 28203
Correspondence Management Division Chief
Harold Heilsnis 5819 21394

OFFICE OF PUBLIC PROGRAMS (PA/PP)
Director Irwin Pernick 5831 21433
Deputy Director Joan H Colbert 5825 22133
Washington Programs Division Chief Ilmar Heinaru 5831 21710
Regional Programs Division Chief Gloria Gaston-Shapiro 5825 22234
Media Programs Division Chief Gilbert Sherman 5825 22733

L LEGAL ADVISER 312

LEGAL ADVISER Davis R Robinson 6425 ..... 29598 362–0556
Principal Deputy Legal Adviser Daniel W McGovern 6423 ..... 25036 642–8951
Deputy Legal Adviser Elizabeth G Verville 6423 ..... 23146 338–9254
Deputy Legal Adviser Michael G Kozak 6419 ..... 28460 241–3836
Deputy Legal Adviser Michael John Matheson 6419 ..... 23345 534–4105
Counselor on International Law Stephen C McCaffrey 6419 22001
Special Assistant (Vacant) 6419 20445
Acting Staff Assistant Joanne Stessalavage 6419 ..... 29417 750–1499

OFFICE OF THE EXECUTIVE DIRECTOR (L/EX)
Executive Director Robert J McCannell 5519A 20460
Administrative Officer Mary C Radnoti 5519A 20461
Administrative Assistant Ann A Lawrence 5519A 24905 820–2548
Attorney Recruitment Mary Reynolds 5519A 28808 451–5815

ASSISTANT LEGAL ADVISERS
African Affairs Nancy H Ely (L/AF) 5417A 23736 667–1611
Consular Affairs James G Hergen (L/CA) 5527A 20734 548–3272
East Asian and Pacific Affairs Patrick M Norton (L/EAP) 6427 28900
Economic and Business Affairs
David H Small (L/EB) 6420 20242
Educational, Cultural and Public Affairs
Ely Mauer (L/ECP) 5429 ..... 22682 593–9456
Ethics in Government Gerald C Mull (L/M/E) 1117 26629
European Affairs Mary Beth West (L/EUR) 5429 21367
Human Rights and Refugees
James H Thessin (L/HRR) 5527A 23044
Inter-American Affairs
(Vacant) (L/ARA) 5423 22672
International Claims and Investment Disputes David P Stewart (L/CID) 21st & K 27810
Law Enforcement and Intelligence
Andre M Surena (L/LEI) 5419A 27324 234–8823
Management Knute E Malmborg (L/M) 4427A 22350 726–7937
Near Eastern and South Asian Affairs
Alan J Kreczko (L/NEA) 5417A 29500 362–9432
Nuclear Affairs Ronald J Bettauer (L/N) 6420 20495
Oceans, International Environmental and Scientific Affairs
David A Colson (L/OES) 6420 21700
Politico-Military Affairs
Mary E McLeod (L/PM) 6429 ..... 27838 462–6695
Private International Law Peter H Pfund (L/PIL) 5420 ..... 28134 425–5051
Treaty Affairs Robert E Dalton (L/T) 5420 ..... 21074 387–5058
United Nations Affairs Ted A Borek (L/UNA) 21320

DIGEST OF US PRACTICE IN INTERNATIONAL LAW
Editor Marion Nash (L) 6428 22628

BOARD OF APPELLATE REVIEW (L/BAR)
Chairman Alan G James W–115 SA–1 ..... 22559 656–5347

LAW LIBRARY (L)
Law Librarian Helena P von Pfeil 6422 ..... 24130 547–9185

BUREAU OF HUMAN RIGHTS AND HUMANITARIAN AFFAIRS 313

Assistant Secretary Elliott Abrams 7802 20334
Deputy Assistant Secretary Gary Matthews 7802 ..... 29454 821–0940
Deputy Assistant Secretary (Vacant) 7802 20854
Deputy Assistant Secretary Laura J Dietrich 7802 20798
Public and Congressional Affairs Paula Kuzmich 7802 21383
Special Assistant for Policy Development Joseph Shattan 7802 22741
Special Assistant Ryan Malarkey 22264
Staff Assistant Deborah Elliott 7802 20314

OFFICE OF HUMAN RIGHTS (HA/HR)
Director James Thyden 7802 ..... 20770 321–8417
AF Regional Officer David Matthews 7802 23088
ARA Regional Officer Marianne Gustafson 7802 24833
EAP Regional Officer Thomas Murphy 7802 22126
EUR Regional Officer Bruce Connuck 7802 22590
NEA Regional Officer Stephen Snow 7802 25180

OFFICE OF MULTILATERAL AFFAIRS (HA/MA)
Director Frederick C Ashley (Acting) 7802 22264
Security and Economic Assistance Fredrick C Ashley 7802 ..... 28771 (703) 821–8396
International Organizations/Red Cross Stephen Hardesty 7802 22362

OFFICE FOR POLICY AND PROGRAMS (HA/PP)
Director Ward Thompson 7802 21180
Deputy Director (Vacant) 7802 21181
Policy and Programs Kenneth Peoples 7802 21255
Country Reports Team 7802 23660

OFFICE OF ASYLUM AFFAIRS (HA/AS)
Director Leon Johnson 7802 ..... 22551 534–5939
Asylum Officer for EAP Kenneth Grasty 7802 28166
Asylum Officer for AF and NEA Judith Hartgen 7802 28186

AF BUREAU OF AFRICAN AFFAIRS 314

Assistant Secretary Chester Crocker 6234A 22530
Deputy Assistant Secretary Frank G Wisner 6234A 22446
Deputy Assistant Secretary James K Bishop 6236 29478
Deputy Assistant Secretary Princeton Lyman 6236 21818
Deputy Assistant Secretary Leonard Robinson Jr 6236 23218
Staff Director NSC Interdepartmental Group (AF/NSC–IG)
Jeffrey S Davidow 5232 20754
Economic Policy Staff Director (AF/EPS)
Peter W Lande 5242A 23502
Executive Director (AF/EX) James B Moran 3517 21298
Public Affairs Adviser (AF/P) Robert L Bruce 3509 22683
Staff Assistant William P Pope 6234A 23356
Staff Assistant J Bradley Swanson 6234A 23356

OFFICE OF EXECUTIVE DIRECTOR (AF/EX)
Executive Director James B Moran 3517 ..... 21298 (703) 971–5315
Deputy Executive Director Irvin Hicks 3517 ..... 28318 (703) 971–7257
Post Management Officers
Jack M Bryant Chief 3513 22775

Stephen H King (AF/C, AF/E) 3513 ..... 20976 (703) 578–4272
Anne M Hackett (AF/S, AF/E) 3513 22206
John T Sheely (AF/W) 3513 ..... 28272 (703) 922–8199

ECONOMIC POLICY STAFF (AF/EPS)
Director Peter W Lande 5242A 23502
Deputy Director Randolph Reed 5242A 23503
Commercial Coordinator Norman C LaBrie 5242A 22623
Economist Richard Herold 5242A 20281
Finance Economist Frank Light 5242A 20562

OFFICE OF REGIONAL AFFAIRS (AF/RA)
Director Jeffrey S Davidow 5232 20754
Deputy Director David Lyon 5232 21283
Politico-Military Adviser Lt Col Gregory Bradford 5232 21177
Labor and Social Affairs Adviser John B Gwynn 5232 22274
Regional Affairs, Human Rights, and Refugee Officer Stephen Klemp 5232 21138
Congressional and Multilateral Affairs Officer (Vacant) 22279
Congressional Liaison Officer Robyn E Hinson-Jones 5232 22405

PUBLIC AFFAIRS STAFF (AF/P)
Director Robert L Bruce 3509 22683
Deputy Director Beatrice A Russell 3509 20362

OFFICE OF CENTRAL AFRICAN AFFAIRS (AF/C)

ZAIRE, CONGO (BRAZZAVILLE), RWANDA, BURUNDI, CHAD,
GABON, CAMEROON, EQUATORIAL GUINEA, CENTRAL AFRICAN
REPUBLIC, SAO TOME AND PRINCIPE
Director Pierre Shostal 4246 22080
Deputy Director Robert Maxim 4246 21706

OFFICE OF EAST AFRICAN AFFAIRS (AF/E)

ETHIOPIA, SOMALIA, DJIBOUTI, DIEGO GARCIA,
TANZANIA, UGANDA, KENYA, SEYCHELLES, INDIAN OCEAN,
REPUBLIC OF MADAGASCAR, MAURITIUS, SUDAN, COMOROS
Director Richard W Bogosian 5240 29742
Deputy Director Shirley Panizza 5240 28852

OFFICE OF SOUTHERN AFRICAN AFFAIRS (AF/S)

SOUTH AFRICA, NAMIBIA, BOTSWANA, LESOTHO, SWAZILAND, ANGOLA,
MOZAMBIQUE, MALAWI, ZAMBIA, ZIMBABWE
Director Robert Gelbard 4238 27786
Deputy Director Edward F Fugit 4238 28432
Deputy Director Raymond F Smith 4238 28252

OFFICE OF WEST AFRICAN AFFAIRS (AF/W)

BENIN, THE GAMBIA, GHANA, GUINEA, GUINEA-BISSAU,
IVORY COAST, LIBERIA, MALI, MAURITANIA, NIGER,
NIGERIA, SENEGAL, SIERRA LEONE, TOGO, UPPER VOLTA,
WESTERN SAHARA, CAPE VERDE
Director Edward J Perkins 4250 20902
Deputy Director Keith L Wauchope 4250 ..... 22637 (703) 751–9401
Deputy Director Judith R Johnson 4250 ..... 20629 (703) 543–8047

ARA BUREAU OF INTER-AMERICAN AFFAIRS 315

Assistant Secretary Langhorne A Motley 6263 29210
Principal Deputy Assistant Secretary James H Michel 6263 ..... 28562 538–2723
Deputy Assistant Secretary for South America Lowell C Kilday 6263 ..... 24754 569–0949
Deputy Assistant Secretary for Congressional and Business Affairs Richard N Holwill 6263 ..... 28388 546–1319
Deputy Assistant Secretary for the Caribbean and Deputy for Operations Charles A Gillespie 6263 ..... 23542 533–1293
Deputy Assistant Secretary for Central America L Craig Johnstone 6263 ..... 28369 544–1778
Coordinator for Latin American Policy Harry Kopp 3254 22087
Special Assistant to the Assistant Secretary Adis M Vila 6910 ..... 29392 223–0006
Executive Director Louis Schwartz Jr 3260 ..... 23318 (703) 425–5910
Deputy Executive Director Donald Schoeb 3260 ..... 28112 938–9303
Post Management Officers
Michael Boorstein (MEX, CEN) 3260 ..... 21465 280–1222
Gary R Alexander (CAR, CCA) 3260 ..... 23690 591–0377
Bohdan Dmytrewycz (AND, BR, SC) 3260 ..... 29237 830–4835
Press and Public Affairs Officer Gilbert Callaway 6913A 24726
Staff Assistant J Christian Kennedy 6263 ..... 29226 323–4193
Staff Assistant Gerard M Gallucci 6263 ..... 29227 537–0477

PERMANENT MISSION OF THE UNITED STATES OF AMERICA TO THE ORGANIZATION OF AMERICAN STATES (USOAS)
U.S. Permanent Representative J William Middendorf II 6494 ..... 29376 790–1244
Deputy U.S. Permanent Representative John J Crowley Jr 6494 ..... 29422 483–9420
Senior Policy Adviser David Luft 6494 ..... 29482 548–7291
Special Assistant (Vacant) 6494 29376
Special Assistant for Congressional Relations Eric R Russi 6494 ..... 29445 546–5752
Alternate U.S. Representatives:
(Vacant), Mission Coordinator 6494 29444
Lowell R Fleischer, Senior Political Adviser 6494 ..... 29444 281–7108
Robert L Shuler, Economic Adviser 6917 ..... 22317 243–5693
Michael Strachan, Economic/Political Adviser 6918 20784
Alfred Laun, Public Affairs Adviser 6494 ..... 29430 899–1235
Margarita Riva-Geoghegan, Education, Science and Cultural Affairs Adviser 6918A 22095 229–6490
Owen B Lee, International Organizations Adviser 6917 ..... 21335 333–1888
Donald E J Stewart, International Organizations/Conference Adviser 6916 ..... 20806 243–3607
Elizabeth McAllister, Hostship Affairs Officer 6917 ..... 22096 654–7828
Maureen U Bader, Documents Officer 6489 ..... 28650 379–1840

OFFICE OF PRESS AND PUBLIC AFFAIRS (ARA/P)
Press and Public Affairs Adviser Gilbert Callaway 6913A 24726

OFFICE OF POLICY PLANNING COORDINATION (ARA/PPC)
Director Luigi R Einaudi 6913A 29492 320–4665
Deputy Director Michael Skol 6913A 29193 765–4283

OFFICE OF REGIONAL ECONOMIC POLICY (ARA/ECP)
Director W Robert Warne 3234 ..... 22079 893–1284
Deputy Director John H Curry 3234 ..... 20981 768–6510

OFFICE OF REGIONAL POLITICAL PROGRAMS (ARA/RPP)
Director Datus C Proper 5911 ..... 29362 841–9336
Deputy Director Richard S Thompson 5911 ..... 22244 229–6442

OFFICE OF ANDEAN AFFAIRS (ARA/AND)
Director Fernando E Rondon 5906 ..... 21715 534–6703
Deputy Director J Phillip McLean 5906 ..... 29282 363–8854

OFFICE OF BRAZILIAN AFFAIRS (ARA/BR)
Director James Ferrer Jr 4262 ..... 26541 356–0205
Deputy Director Eleanor W Savage 4262 ..... 21245 342–1548

OFFICE OF CARIBBEAN AFFAIRS (ARA/CAR)
Director Richard C Brown 3248 ..... 23210 224–4277
Deputy Director Stuart Lippe 3248 ..... 22621 244–2189
Coordinator for Caribbean Affairs John Upston 3248 ..... 25855 229–7425

OFFICE OF CUBAN AFFAIRS (ARA/CCA)
Director Kenneth N Skoug Jr 3250 ..... 29272 360–8225
Deputy Director John P Modderno 3250 ..... 21476 362–8680

OFFICE OF CENTRAL AMERICAN AFFAIRS (ARA/CEN)
Director N Shaw Smith 4915 ..... 24010 483–4152
Deputy Director/Coordinator for Panama Canal and Treaty Affairs
Richard R Wyrough 4915 ..... 24981 868–5111
Deputy Director Adolph H Eisner 4915 ..... 24975 493–5261
Deputy Director Joseph F Becelia 4915 ..... 24960 250–7925

OFFICE OF MEXICAN AFFAIRS (ARA/MEX)
Director George B High 4258 ..... 29894 938–5458
Deputy Director James S Landberg 4258 29292
International Boundary and Water Commission (IBWC) Officer in Charge Paul E Storing
4258 ..... 22835 (703) 494–8979

OFFICE OF SOUTHERN CONE AFFAIRS (ARA/SC)
Director Robert Morley 4908 ..... 20913 591–0104
Deputy Director David W Cox 4908 ..... 22401 591–7220

EAP BUREAU OF EAST ASIAN AND PACIFIC AFFAIRS 316

Assistant Secretary Paul D Wolfowitz 6205 ..... 29596 966–9056
Principal Deputy Assistant Secretary William A Brown 6205 ..... 23368 (703) 524–3432
Deputy Assistant Secretary (Vacant) 6205 20366
Deputy Assistant Secretary William C Sherman 6205 ..... 20272 554–3516
Deputy Assistant Secretary John C Monjo 6205 ..... 23586 (301) 656–7340
Director of Special Projects I Lewis Libby 6205 ..... 24334 342–6334
Special Assistant G Eugene Martin 6205 ..... 22146 (301) 469–9583
Executive Director Donald F Ramage (Acting) 4313A 20826
Deputy Executive Director E Parks Olman 4313A 20480
Post Management Officers
J Michael O'Brien (C, J, Hong Kong) 4313A 23102 (703) 237–6982
Gregory McLerran (IMBS, TB, VLK) 4313A 23102 (703) 237–0912
John Cavallaro (ANZ, PHL, PIA) 4313A 23102 (703) 354–8462
Paul R Serey (K, Technical Representative for AIT) 4313A 23102 (301) 773–1153
Administrative Officer
Charles O Skellenger 4313A 28314 (703) 321–7012
Personnel Officer Rodney A Mason 4313A 28314 966–2803
Public Affairs Adviser William R Lenderking 5310 ..... 22538 337–0424
Staff Assistant William G Corbett 6205 ..... 22207 (703) 521–3975
Staff Assistant Donald Cooke 6205 ..... 22207 (703) 333–6264

OFFICE OF AUSTRALIA AND NEW ZEALAND AFFAIRS (EAP/ANZ)
Director John C Dorrance 4209 ..... 29690 (301) 299–5310
Deputy Director Bryan H Baas 4209 29690

OFFICE OF CHINESE AFFAIRS (EAP/C)
Director Donald M Anderson 4318 ..... 26300 966–4928
Deputy Director Christopher Szymanski 4318 20708

OFFICE OF ECONOMIC POLICY (EAP/EP)
Director Richard Howarth 5321 24835
Deputy Director Thomas Forbord 5321 24835

OFFICE OF INDONESIA, MALAYSIA, BRUNEI, AND SINGAPORE AFFAIRS (EAP/IMBS)
Director Joseph A B Winder 5206 ..... 23276 (301) 983–2071
Deputy Director Alphonse F LaPorta 5206 ..... 23276 364–0776

OFFICE OF JAPANESE AFFAIRS (EAP/J)
Director L Desaix Anderson 4206 ..... 22913 265–7625
Deputy Director John R Malott 4206 ..... 22913 (703) 476–0537

OFFICE OF KOREAN AFFAIRS (EAP/K)
Director Harriet Isom 5315 27717
Deputy Director K Spence Richardson 5315 ..... 27717 (703) 435–8677

OFFICE OF PHILIPPINE AFFAIRS (EAP/PHL)
Director John Maisto 5311 ..... 21222 (703) 534–0467
Deputy Director Thomas Hubbard 5311 29270

OFFICE OF PACIFIC ISLAND AFFAIRS (EAP/PIA)
Director Richard J Dols 4310 23546

OFFICE OF REGIONAL AFFAIRS (Including Taiwan Coordination Staff) (EAP/RA)
Director Robert W Drexler 4210 21260
Deputy Director Mark E Mohr 4210 22343
United Nations Adviser Louise McNutt 4210 ..... 22722 338–2144
Politico-Military Adviser Maj Gordon Cucullu 4210 20594
Regional Labor Adviser George Heatley 4210 ..... 23697 (703) 448–8790
Taiwan Coordination Adviser Mark S Pratt 4312 (EAP/RA/TC) 27710 328–7429

OFFICE OF THAILAND AND BURMA AFFAIRS (EAP/TB)
Director Frazier Meade 5206 ..... 20978 244–7720

OFFICE OF VIETNAM, LAOS, AND KAMPUCHEA AFFAIRS (EAP/VLK)
Director M Lyall Breckon 6808 ..... 23132 (301) 986–1736
Deputy Director Joseph Snyder 6808 23132

EUR BUREAU OF EUROPEAN AND CANADIAN AFFAIRS 317

Assistant Secretary Richard R Burt 6226 29626
Deputy Assistant Secretary John H Kelly 6226 21566
Deputy Assistant Secretary Thomas M T Niles 6226 21010
Deputy Assistant Secretary Robie M Palmer 6219 21126
Deputy Assistant Secretary James F Dobbins 6219 21752
Deputy Assistant Secretary James M Medas 5223 26706
Deputy for Policy Planning (EUR/PP) Richard N Haass 6221 28969
Special Assistant & Staff
Director for IG Thomas S Windmuller 6226 23744
Staff Assistant Susan Wagner 6511 21848
Staff Assistant Deborah Graze 6511 21848
Public Affairs Adviser (EUR/P) Charles T Sylvester 5229 20850

OFFICE OF THE EXECUTIVE DIRECTOR
Executive Director Mary A Ryan 5428 20583
Deputy Executive Director Eric J Boswell 5428 20519

Budget Officer John G Sinnicki 5424 23286
Post Management Officer Warren P Nixon 5424 23326
Personnel Officer Ruth L Willow 5428 20456

OFFICE OF CANADIAN AFFAIRS (EUR/CAN)
Director Carroll Brown 5227 22170
Deputy Director Samuel C Fromowitz 5227 23135

OFFICE OF CENTRAL EUROPEAN AFFAIRS (EUR/CE)
Director John C Kornblum 4232 21484
Deputy Director Alan R Thompson 4232 20665

OFFICE OF EASTERN EUROPEAN AND YUGOSLAVIA AFFAIRS (EUR/EEY)
Director Richard E Combs Jr 5220 24136
Deputy Director Roland Kuchel 5220 24138

OFFICE OF NORTHERN EUROPEAN AFFAIRS (EUR/NE)
Director Martin A Wenick 4513 20455
Deputy Director James R Wachob 4513 20529

OFFICE OF OECD, EUROPEAN COMMUNITY, AND ATLANTIC POLITICAL-ECONOMIC AFFAIRS (EUR/RPE)
Director John W Holmes 6517 ..... 20310/1
Deputy Director Betty Jane Jones 6517 ..... 28222/3
Commercial Coordinator Brian J Blood 6517 20457

OFFICE OF SECURITY AND POLITICAL AFFAIRS (EUR/RPM)
Director John H Hawes 6227 21626
Deputy Director Charles E Redman 6227 21627

OFFICE OF SOUTHERN EUROPEAN AFFAIRS (EUR/SE)
Director William F Rope 5509 20923
Deputy Director Peter Collins 5509 20336

OFFICE OF SOVIET UNION AFFAIRS (EUR/SOV)
Director Thomas W Simons Jr 4217 23738
Deputy Director Lynn Pascoe 4217 29559
Deputy Director (Economic Affairs) Donald B Kursch 4223 29370
Bilateral Relations James F Schumaker 4219 28670
Multilateral Relations Alexander Vershbow 4225 20821

OFFICE OF WESTERN EUROPEAN AFFAIRS (EUR/WE)
Director Robert A Peck 5226 23072
Deputy Director Anthony S Kochanek 5226 21412

NEA BUREAU OF NEAR EASTERN AND SOUTH ASIAN AFFAIRS 318

Assistant Secretary Richard W Murphy 6244 29588
Deputy Assistant Secretary Arnold Raphael 6244 20324
Deputy Assistant Secretary Robert Pelletreau 6244 29464
Deputy Assistant Secretary (Vacant) 6244 21030
Deputy Assistant Secretary James A Placke 6244 29076
Deputy Assistant Secretary Thomas Nassif 6244 22460
Deputy for Middle East Negotiations William A Kirby 5252A 22258
Special Assistant for Middle East Negotiations Theodore Feifer 4517A 25151
Staff Assistant David Satterfield 6244 22119
Staff Assistant William Burns 6244 22120
Public Affairs Adviser Michael I Austrian 4515 25150

Economic Staff Coodinator and Senior Economic Financial Adviser Robert H Knickmeyer
5253 25683

OFFICE OF THE EXECUTIVE DIRECTOR
Executive Director Bryce M Gerlach 4249A 23268
Deputy Executive Director (NEA/EX) Joseph H Melrose Jr 4249A 23251
Chief Budget Officer (NEA/EX/BUD) Donald Hunter 4247 22848
Special Assistant for Management (NEA/EX)
Sarah S Pitts 4249A 26434
Post Management Officers
William Imbrie III 4243 22006
Lee R Lohman 4243 20300
Norma Kleiber 4243 21234
Brenda Schoonover 4294A 28903

ALGERIA, LIBYA, MOROCCO, TUNISIA (NEA/AFN)
Director David E Zweifel 5248A 20714
Deputy Director Lange Schermerhorn 5248A 20279

LEBANON, JORDAN, SYRIAN ARAB REPUBLIC, IRAQ (NEA/ARN)
Director David Mack 6250 22670
Deputy Director Mary Ann Casey 6250 21019

ARABIAN PENINSULA AFFAIRS (NEA/ARP)
Director Gordon S Brown 4224 20503
Deputy Director for Saudi Arabia and the Yemen Republics
Ronald Neumann 4224 20865
Deputy Director for the Persian Gulf States
Mark Hambley 4224 20303

NEA ECONOMIC AFFAIRS (NEA/ECON)
Coordinator and Senior Economic/Financial Adviser
Robert H Knickmeyer 5253 25683
Development Assistance Coordinator
Anne Jillson 5253 27519
Energy/Technology Adviser
Robert F Cekuta 5253 26986
Trade and Commercial Adviser
James H Savery 21278

EGYPT (NEA/EGY)
Director David J Dunford 6251A 22365
Deputy Director David N Greenlee 6251A 22802

ISRAEL & ARAB-ISRAELI AFFAIRS (NEA/IAI)
Director Philip C Wilcox Jr 6247 23672
Deputy Director Edward G Abington 6247 23672

BHUTAN, INDIA, MALDIVES, NEPAL, SRI LANKA (CEYLON) (NEA/INS)
Director Peter Tomsen 5251 22141
Deputy Director John S Blodgett 5251 20701

IRAN (NEA/IRN)
Director James M Ealum 5246A 20313
Deputy Director Peter J Lydon 5246A 20448

PAKISTAN, AFGHANISTAN, AND BANGLADESH (NEA/PAB)
Director Herbert G Hagerty 5247 20353
Deputy Director James A Larocco 5247 29823

REGIONAL AFFAIRS (NEA/RA)
Director Christopher Ross 5254A....21154
Deputy Director Allen R Overmyer 5254A....20930
Regional Political Adviser Henry H Janin 5254A....20574
Politico-Military Adviser Col H Diehl McKalip 5254A....23014
Regional Labor Attache and Regional Labor Adviser
Sean Holly 5254A....20639

LIAISON WITH MULTINATIONAL FORCE AND OBSERVERS (NEA/MFO)
Director (Acting) R Grant Smith 5515....24206
Personnel Officer Joan M Jacob 5515....22505
Contracts Officer Robert L Krantz 5515....21766

EB BUREAU OF ECONOMIC AND BUSINESS AFFAIRS 319

Assistant Secretary Richard T McCormack 6828....20396 333–7254
Deputy Assistant Secretary Elinor G Constable 6828....27950 328–7276
Special Assistant Ruth S Gold 6828....22175 (301) 229–3278
Special Assistant Russell Wapensky 6828....22341 (703) 931–1897
Staff Assistant Shirlie Pinkham 6828....21644
Staff Assistant Duane Sams 6828....21644 726–8181
Special Assistant for Legislative, Consumer, and
Public Affairs J Scott Monier 6822....21682 (703) 938–1128
Special Negotiator for Economic Matters (Vacant) 3535....24040

PLANNING AND ECONOMIC ANALYSIS STAFF (EB/PAS)
Director G Paul Balabanis 2835....21548 (301) 949–5760
Deputy Director (Vacant) 2835....21548

EXECUTIVE STAFF (EB/EX)
Executive Director Jack D Jenkins 6820....22720

INTERNATIONAL FINANCE AND DEVELOPMENT (EB/IFD)
Deputy Assistant Secretary Richard J Smith 4830....29496 (703) 790–1764

OFFICE OF BUSINESS PRACTICES (EB/IFD/BP)
Director Harvey J Winter 3531A....21486 (703) 979–8386
Deputy Director David T Morrison 3531A....21459 686–1103

OFFICE OF DEVELOPMENT FINANCE (EB/IFD/ODF)
Director Gerald Lamberty 2529A....29426 (703) 524–6738
Deputy Director David Rehfuss 2529A....20686 544–8375

OFFICE OF MONETARY AFFAIRS (EB/IFD/OMA)
Director Lauralee Peters 4830....21114
Deputy Director Carl Cunningham 4830....20633 (703) 237–8950

OFFICE OF INVESTMENT AFFAIRS (EB/IFD/OIA)
Director Clarke Ellis 2533A....21128 (301) 588–3198
Deputy Director Walter Lockwood 2533A....22728

TRADE AND COMMERCIAL AFFAIRS (EB/TDC)
Deputy Assistant Secretary Denis Lamb 3831A....22532 (703) 528–6398

OFFICE OF INTERNATIONAL TRADE (EB/TDC/OT)
Director Ann Hollick 3831A....29458
Special Trade Activities Division (EB/TDC/OT/STA)
Chief Thomas O'Herron 3830....21327 (301) 587–1543

Developed Country Trade Division (EB/TDC/OT/DCT)
Chief Paul Glasoe 3822 ..... 21718 (301) 229–9353
Developing Countries and Trade Organization Division (EB/TDC/OT/ODC)
Chief Bruce Hirshorn 3829 20687
Textiles Division (EB/TDC/OT/TEX)
Chief Paul P Pilkauskas 3421 ..... 20280 (703) 237–9487

OFFICE OF BUSINESS AND EXPORT AFFAIRS (EB/TDC/BEA)
Director John J St John 3638 20345
Deputy Director Jan B Verschuur 3638 ..... 24007 (703) 276–1461

OFFICE OF FOOD POLICY AND PROGRAMS (EB/TDC/OFP)
Director Gerald Monroe 3427 ..... 23090 (703) 573–2461
Food Programs Division (EB/TDC/OFP/FPG)
Chief Charles Billo 3427 20563
Food Policy Division (EB/TDC/OFP/FPD)
Chief Michael Goldman 3427 ..... 23036 (301) 840–9452
Tropical Products Division (EB/TDC/OFP/TRP)
Chief (Vacant) 3527 21490

INTERNATIONAL TRADE CONTROLS (EB/ITC)
Deputy Assistant Secretary Dale R Tahtinen 3429 21625

OFFICE OF EAST-WEST TRADE (EB/ITC/EWT)
Director Robert L Price 3819 20964
Deputy Director David Wilson 3819 ..... 21421 234–3026
Security Export Controls Division (EB/ITC/EWT/STC)
Chief Ronald Kirkpatrick 3815 20442
Trade and Foreign Policy Controls Division (EB/ITC/EWT/FPC)
Chief David N Miller 3815 ..... 21508 (703) 533–0743

TRANSPORTATION AND TELECOMMUNICATIONS AFFAIRS (EB/TT)
Deputy Assistant Secretary Franklin Willis 5830 ..... 24045 283–3111

OFFICE OF AVIATION (EB/TT/OA)
Director Thomas Colwell 5830 ..... 20316 (703) 642–5278
Aviation Negotiations Division (EB/TT/OA/AN)
Chief Samuel Keiter 5531 ..... 21232 (301) 439–1431
Aviation Programs and Policy Division (EB/TT/OA/AVP)
Chief Erwin Vondensteinen 5535 22438

OFFICE OF MARITIME AND LAND TRANSPORT (EB/TT/MA)
Director Charles Angevine 5826 20704
Deputy Director Samuel V Smith 5826 20703

OFFICE OF INTERNATIONAL COMMUNICATIONS POLICY (EB/TT/TD)
Director Earl Barbely 5824 ..... 23405 (301) 774–0782
Deputy Director Richard E Shrum 5824 ..... 22892 (703) 671–8608

INTERNATIONAL ENERGY AND RESOURCES POLICY (EB/ERP)
Deputy Assistant Secretary E Allan Wendt 3336 ..... 21498 342–1670

OFFICE OF ENERGY PRODUCER-COUNTRY AFFAIRS (EB/ERP/EPC)
Director Charles Higginson 3329 ..... 20641 (703) 356–0069
Deputy Director Frederick Gerlach 3329 ..... 20787 (703) 237–9563

OFFICE OF ENERGY CONSUMER-COUNTRY AFFAIRS (EB/ERP/ECC)
Director Daniel P Serwer 3336 28097
Deputy Director Kevin J McGuire 3336 ..... 20669 (301) 949–0769

OFFICE OF INTERNATIONAL COMMODITIES (EB/ERP/ICD)
Director Joseph O'Mahony 3529 27952
Industrial and Strategic Materials Division (EB/ERP/ICD/ISM)
Chief Gordon Jones 3524A 21420
Marine and Polar Minerals Division (EB/ERP/ICD/MPM)
Chief G Clay Nettles 3421 ..... 20306 686–9317

INR BUREAU OF INTELLIGENCE AND RESEARCH 320

Director Hugh Montgomery 6531 20342
Deputy Assistant Secretary Francis J McNeil 6531 22436
Deputy Assistant Secretary for Current Analysis
Natale Bellocchi 6535 ..... 22402 229–3140
Deputy Assistant Secretary for Coordination
William E Knepper 6635 ..... 21504 363–0133
Deputy Assistant Secretary for Assessments and Research
C Thomas Thorne 6535 ..... 21038 530–7529
Deputy Assistant Secretary for Inter-Departmental Affairs
Lawrence B Sulc 6635 ..... 22292 546–4922
Special Assistant for Soviet and East-West Affairs
Paul K Cook 4643 ..... 27029 765–7303
Special Assistant C Scott Thompson 6531 ..... 22249 445–6395
Special Assistant Dennis E Skocz 6531 ..... 22249 920–0885

OFFICE OF THE EXECUTIVE DIRECTOR (INR/EX)
Director (Vacant) 6639 21080
Deputy Executive Director Gregory L Johnson 6639 ..... 22084 963–7165

OFFICE OF INTELLIGENCE SUPPORT
Director James V Fazio 6510 ..... 21312 774–0476
INR Watch Office 7516 28710
Chief, Current Intelligence Staff Gerald M Sutton 6510A 28710 362–1350

OFFICE OF ANALYSIS FOR AFRICA (INR/AA)
Director Anthony S Dalsimer 4536 ..... 27150 232–7701
Deputy Director Martin Lowenkopf 4536 ..... 26130 365–5275
Central and Western Africa Division (AA-WC) Chief
Herman J Rossi III 4635 ..... 27243 978–3199
Southern Africa Division (AA/S) Mary S Seasword 4635 ..... 27160 362–7259

OFFICE OF ANALYSIS FOR INTER-AMERICAN REPUBLICS (INR/IAA)
Director John W DeWitt 7358 ..... 22229 861–8314
Deputy Director Louis Misback 7534 ..... 20584 864–7105
Middle America-Caribbean Division (INR/IAA/MAC) Chief
David Smith 7637 ..... 20814 243–4278
South American Division (INR/IAA/SA) Chief
James Buchanan 7534 ..... 22251 971–6450

OFFICE OF ANALYSIS FOR EAST ASIA AND THE PACIFIC (INR/EAP)
Director John J Taylor 8840 ..... 21338 241–3792
Deputy Director Louis G Sarris 8840 ..... 21179 951–0064
China Division (INR/EAP/CH) Chief Charles M Martin 21343 534–5839
Northeast Asia Division (INR/EAP/NA) Chief
Robert I Randolph 8840 ..... 22100 768–5370
Southeast Asia and Pacific Division (INR/EAP/SEA) Chief
Allen Kitchens 8647 ..... 22061 536–9310

OFFICE OF ANALYSIS FOR NEAR EAST AND SOUTH ASIA (INR/NESA)
Director George S Harris 4524A 28397 229–7175
Deputy Director A Peter Burleigh 4636 ..... 22757 544–5631
North Africa and Arabian Peninsula Division
(NESA/NAP) Chief (Vacant) 28403
Arab-Israeli States Division (NESA/AI) Chief Gary Dietrich 4524A 29446 223–1324
South Asia Division (INR/NESA/SOA) Chief
A Peter Burleigh 4636 ..... 22757 544–5631

OFFICE OF ANALYSIS FOR THE SOVIET UNION AND EASTERN EUROPE (INR/SEE)
Director Robert H Baraz 4758 ..... 29194 578–3837
Deputy Director Martha C Mautner 4758 ..... 29536 363–7711
Soviet Foreign Political Division (INR/SEE/FP) Chief
Frank B Crump (Acting) 4843 ..... 29212 547–8655
Soviet Internal Affairs Division (INR/SEE/SI) Chief
Don Graves 4844 ..... 29204 244–0966
Eastern Europe Division (INR/SEE/EE) Chief
Ivan V Matusek 4750 ..... 22877 820–8136

OFFICE OF ANALYSIS FOR WESTERN EUROPE (INR/WEA)
Director Glenn R Cella 4742 29214
Deputy Director F Herbert Capps 4742 ..... 28182 229–2745
Division for Southern Europe (INR/WEA/SE) Chief
J Richard Thurman 4644 ..... 28406 893–1069
Division for Northern and Central Europe (INR/EWA/NCE) Chief
Charles W Schaller 4644 ..... 27919 686–1856

OFFICE OF POLITICO-MILITARY ANALYSIS (INR/PMA)
Director Robert R Strand (Acting) 6638 ..... 22043 523–2888
Deputy Director John E Reinertson 6638 22326
General Purpose and Theater Forces Division (INR/PMA/GPT) Chief
Jonathan Greenwald 6510 ..... 28857 237–1320
Nuclear and Scientific Division (INR/PMA/NS) Chief
Robert E Upchurch 6524A 28230 926–2195
Strategic Forces Division (INR/PMA/SF) Chief
David K Nickels 6524A 20222 340–8364

OFFICE OF INTELLIGENCE LIAISON (INR/IL)
Director William McAfee 6635 ..... 21505 362–9488
Deputy Director Jon Wiant 6635 ..... 29032 533–3831
Control Division (IL/CO) Chief James J Healey 8667 ..... 21402 350–0125

OFFICE OF INTELLIGENCE COORDINATION (INR/IC)
Director Lucian Heichler 6635 ..... 22285 463–3940
Deputy Director Larry W Semakis 8646 ..... 20370 229–3980
Coordination Division (IC/CD)
Chief Larry W Semakis 8646 ..... 20370 229–3980
Maps and Publications Procurement Division (IC/MP)
Chief Elizabeth K Womeldorph 3239 ..... 29674 672–3326
Reporting Division (INR/IC/RD)
Chief Suzanne Kuser 6845 ..... 21470 338–1849

OFFICE OF INTELLIGENCE RESOURCES (INR/IRE)
Director Richard E Curl 2737A 21344 587–3393
Deputy Director William P Deary 2737A 28077 354–8593
Collection Guidance Center (INR/IRE/CGC) Chief Peter Modley 6510A 20779 667–6702

OFFICE OF LONG-RANGE ASSESSMENTS AND RESEARCH (INR/LAR)
Director E Raymond Platig 6842 ..... 21342 244–9145

Long-Range Assessments Staff (LAR/LAS)
Deputy Director William J Trainor Jr 6842 ..... 20805 893–5863
Commissioned Research Division (LAR/CR)
Chief Warren H Reynolds 20804 338–7009

OFFICE OF ECONOMIC ANALYSIS (INR/EC)
Director Ralph Lindstrom 8722 ..... 22186 686–7340
Deputy Director Terence E Byrne 22214 340–6261
Commodity and Developing Countries Division
(INR/EC/CDC) Chief Robert L Shuler 20453
Regional Economic Division (INR/EC/RE) Chief Dennis P Murphy 29264 534–1569
Trade and Monetary Affairs Division (INR/EC/TM)
Chief David R Konkel 20090 338–5974
Communist Economic Relations Division (INR/EC/CER)
Chief John T Danylyk 29128 430–2932

OFFICE OF THE GEOGRAPHER (INR/GE)
Director George J Demko 8742 ..... 21428 337–3320
Special Assistant J Millard Burr 8742 ..... 22021 946–2979
International Boundary and Resource Division
Chief Robert W Smith 8742 ..... 22250 532–5328
Cartography Division (GE/CA) Chief
Sandra H Shaw 8749 ..... 22156 250–8551

OFFICE OF GLOBAL ISSUES (INR/GI)
Director Robert W DuBose 2844 ..... 29706 657–4650
Deputy Director Frederick F Monroe 2844 29706
International Functional Analysis Division
Chief Frederick Monroe 2844 29706
Terrorism Division
Chief Randall T Elliot 2722 ..... 25949 759–6290

REPORTS COORDINATION AND REVIEW STAFF (INR/RCRS)
Chief Nancy R Schroeder 6527 ..... 22404 527–6134

IO BUREAU OF INTERNATIONAL ORGANIZATION AFFAIRS 321

Assistant Secretary Gregory J Newell 6323 29600
Special Assistant Patricia Bye 6323 ..... 29600 (703) 524–6619
Staff Assistant Lisa Carty 6323 ..... 22468 (703) 234–3596
Staff Assistant Joseph Merante 6323 ..... 22468 (703) 232–0806

WASHINGTON OFFICE OF THE PERMANENT REPRESENTATIVE TO THE UNITED NATIONS (IO/UNA)
Ambassador Jeane J Kirkpatrick 6333 28647
Ambassador Harvey Feldman 6333 ..... 23514 244–6522
Executive Assistant Jacqueline Tillman 6333 ..... 28345 (703) 671–2787

OFFICE OF THE SENIOR DEPUTY ASSISTANT SECRETARY
Deputy Assistant Secretary Roger Kirk 6323 ..... 29602 338–7030
Director Office of UN Political and Multilateral Affairs (IO/UNP)
Milton Kovner 6334 ..... 22392 (301) 229–2885
Deputy Director James Williams 6334 ..... 22394 (703) 522–5235
Deputy Director Martin Jacobs 6334 ..... 28114 (301) 730–8096
Officer-in-Charge European, Arms Control, Outer Space and Ocean Affairs
Alexander Liebowitz 6332 ..... 20512 544–1431
Officer-in-Charge Middle East, Asian and Refugee Affairs
Henry S Sizer 6334 ..... 20778 244–0453

Officer-in-Charge Multilateral and Institutional Affairs
Ernest C Grigg 6328 ..... 20332 (301) 587–4413
Director Office of Human Rights Affairs (IO/HR)
Warren Hewitt 1509 ..... 20520 (703) 256–7243

OFFICE OF THE DEPUTY ASSISTANT SECRETARY FOR INTERNATIONAL ECONOMIC AND SOCIAL AFFAIRS
Deputy Assistant Secretary Richard D Kauzlarich 6323 ..... 29604 (703) 536–3486
Director Office of Technical Specialized Agencies (IO/T) Paul J Byrnes 5336 ..... 22330 (301) 468–1334
Agency Director for Health and Narcotics Programs (IO/HNP)
Neil A Boyer 5332 ..... 21044 686–6924
Agency Director for Science and Technology (IO/SCT)
Thomas Gabbert 5336 ..... 22752 966–1949
Deputy Director for Labor and Industrial
Affairs (IO/LAB) Paul Hilburn 5336 ..... 24196 (703) 978–0829
Deputy Director for Transportation and Telecommunications Agencies (IO/TRC)
William Sergeant 5332 ..... 21546 (703) 560–7413
Director Office of International Development (IO/D)
Antonio Gayoso 5331 ..... 21269 (730) 241–8317
Deputy Director Edward M Malloy 5327 ..... 21110 (301) 229–9262
Chief Economic Development Division (IO/ECO)
H Bernard Glazer 5327 ..... 22165 (301) 299–2875
Chief Evaluation and Planning Division (IO/EPD)
Patrick D Demongeot 5331 ..... 28672 244–2140
Chief Agricultural Development Division (IO/AGR)
Hartford T Jennings 5333 ..... 20492 (301) 596–0338
Chief Humanitarian Development Division (IO/HUM)
Richard H Zorn 5327 ..... 27308 (301) 588–2916
Director Office of International Economic Policy (IO/E)
Bernard Engel (Acting) 5328 ..... 20600 (301) 530–5180

OFFICE OF THE DEPUTY ASSISTANT SECRETARY FOR INTERNATIONAL MANAGEMENT AND BUDGETARY ANALYSIS
Deputy Assistant Secretary Don C Eller 6327 ..... 21652 (703) 532–9263
Congressional and Public Affairs Barry F Gidley (Acting) 6334 ..... 21016 244–1379
Director Policy Management Staff (IO/PMS)
Raymond Goelz (Acting) 4808 ..... 20572 (703) 323–5311
Managing Director UN System Administration (IO/S)
John Fox 4808 ..... 24394 (301) 229–7495
Director Office of UN System Budgets (IO/SB)
Barry Gidley 4808 ..... 22525 244–1379
Director Office of UN System Coordination (IO/SC)
Deborah M Wynes (Acting) 4808 ..... 22524 (301) 921–9415
Director Office of UN System Recruitment (IO/IR)
Reuben Lev 3536 ..... 23396 (301) 460–1048

OFFICE OF THE DEPUTY ASSISTANT SECRETARY FOR PRIVATE SECTOR INITIATIVES
Deputy Assistant Secretary Jean Bergaust 6327 ..... 26098 (703) 893–5050
Director Office of Communications and UNESCO Affairs
(IO/CU) Lacy A Wright Jr 4334 ..... 21534 (703) 241–1655
Special Assistant F Gray Handley 4334A 21534 (703) 522–1921
Deputy Director for UNESCO Affairs (IO/UNESCO) Richard Nobbe (Acting) 4336 ..... 20348 797–7405
Deputy Director Communications Staff Jean Soso 4336 ..... 20348 338–1753
Director UN Women's Programs and International Commemorations
(IO/IWP) Ann Stanford 1511 ..... 21120 (703) 979–3078

OFFICE OF THE EXECUTIVE DIRECTOR
Executive Director (IO/EX) Richard V Hennes 6327 ..... 29326 (301) 320–4376
Deputy Executive Director Kevin E Carroll 6327 ..... 29326 (301) 340–2916

Director Office of International Conferences
(IO/OIC) Kevin E Carroll 1517 ..... 20384 (301) 340–2916
Deputy Director for Conference Programs
Hildegard Shishkin 1517 ..... 20909 338–1505
Deputy Director for Conference Administration
Thomas E Mossellem 1428A 27436 (703) 391–8792
Director Office of U.S. Budgetary Presentation and Payments (IO/OB) Charles E
Watkins 1427 ..... 23511 (703) 536–9817
Director Office of Administrative Services
(IO/ADM) Pamela M Stratton 5323 ..... 21662 (703) 536–7497
Chief UN Documents and Reference Staff
(IO/DAR) Mary Rita Jones 3428 ..... 27992 (301) 652–6219

OES BUREAU OF OCEANS AND INTERNATIONAL ENVIRONMENTAL AND SCIENTIFIC AFFAIRS 322

Assistant Secretary James L Malone 7831 21554
Special Representative of the President for
Law of the Sea – James L Malone 7831 21554
Personal Assistant Helen Ferris 7831 ..... 21554 538–6617
Principal Deputy Assistant Secretary
Harry R Marshall Jr 7831 ..... 25904 986–9229
Special Assistant Mirta Alvarez 7831 ..... 28056 548–0847
Special Assistant for Public Affairs Robert C Hill 7825 23529
Special Assistant for Congressional Relations
Brenda Yager 7828 29338
Staff Assistant Helen H Brown 7831 ..... 21511 772–0360

EXECUTIVE DIRECTOR (OES/EX)
Executive Director Barry J Kefauver 7821 29028
Budget Officer James C Lewis 7821 ..... 23623 321–7259

COORDINATOR OF POPULATION AFFAIRS (OES/CP)
Coordinator (Vacant) 7825 23472

ENVIRONMENT, HEALTH AND NATURAL RESOURCES (OES/E)
Deputy Assistant Secretary Richard Elliot Benedick (Acting) 7825 27964

OFFICE OF ENVIRONMENT AND HEALTH (OES/ENH)
Director Clifton G Metzner Jr 4325 29266
Deputy Director Robert P Coe 4325 29312

OFFICE OF FOOD AND NATURAL RESOURCES (OES/ENR)
Director Bill L Long 4325 22418
Deputy Director George Furness 4325 ..... 23367 657–3718

NUCLEAR ENERGY & ENERGY TECHNOLOGY AFFAIRS (OES/N)
Deputy Assistant Secretary James B Devine 7831 ..... 24360 573–0655

OFFICE OF NON-PROLIFERATION AND EXPORT POLICY (OES/NEP)
Director Frederick F McGoldrick 7828 ..... 27036 229–0839
Deputy Director Joan E Corbett 7828 ..... 29338 765–8137

OFFICE OF EXPORT AND IMPORT CONTROL (OES/NEC)
Director Carlton R Stoiber 7820 24101
Deputy Director Eleanor Busick 7820 ..... 21689 654–4922

OFFICE OF NUCLEAR TECHNOLOGY AND SAFEGUARDS (OES/NTS)
Director Allen Lee Sessoms 7828 23310
Deputy Director Bernard Rotklein 7828 26813

OFFICE OF ENERGY TECHNOLOGY COOPERATION (OES/NTC)
Director Martin Prochnik 7820 ..... 24413 385–5947
Deputy Director Bradford Miller 7820 ..... 29436 276–1899

OCEANS AND FISHERIES AFFAIRS (OES/O)
Deputy Assistant Secretary Edward E Wolfe 7829 22396

OFFICE OF OCEANS AND POLAR AFFAIRS (OES/OPA)
Director Richard T Scully 5801 26491

OFFICE OF FISHERIES AFFAIRS (OES/OFA)
Director Larry L Snead 5806 22335
Deputy Director (Vacant) 5806 21727

OFFICE OF MARINE SCIENCE AND TECHNOLOGY AFFAIRS (OES/OMS)
Director William A Erb 5801 20650
OFFICE OF OCEAN LAW AND POLICY (OES/OLP)
Director Brian J Hoyle 5805A 29098 965–1035

SCIENCE AND TECHNOLOGY AFFAIRS (OES/S)
Deputy Assistant Secretary Charles E Horner 7825 23004

OFFICE OF ADVANCED TECHNOLOGY (OES/SAT)
Director Otho E Eskin 4333 ..... 22841 745–0994
Deputy Director Arthur Corte 4333 22432

OFFICE OF COOPERATIVE SCIENCE AND TECHNOLOGY PROGRAMS (OES/SCT)
Director Donald C Ferguson 4330 ..... 23632 332–0709
Deputy Director Michael G Wygant 4330 ..... 20499 390–6466
Deputy Director Linwood R Starbird 4330 ..... 23633 320–5484

OFFICE OF SCIENCE AND TECHNOLOGY SUPPORT (OES/STS)
Director Robert H Goeckermann 4327A 22764
Deputy Director Carl Clement 4327A 22764 978–2028

CA BUREAU OF CONSULAR AFFAIRS 323

Assistant Secretary Joan M Clark 6811 29576
Personal Assistant Linda B Duggan 6811 29576
Principal Deputy Assistant Secretary Edward M Rowell 6811 21558
Special Assistant to Assistant Secretary
Max N Robinson 6811 22261
Public Affairs (CA/PA) Cindy Fox 5807 26326
Staff Assistant Gary Garcia 6811 20956

MANAGEMENT AND ADMINISTRATION (CA/EX/SA)
Executive Director Ronald K Somerville 4824 21158
Associate Executive Director (CA/EX) Donald K Parsons 4824 23118
Administrative Service Division (CA/EX/A) Benny W Whitehead Jr 1809 26455
Personnel Branch Adrienne Hatchett (CA/EX/AP) 1803 26783
General Services Branch Michael G Repasky (CA/EX/AG) 1809 25730
Resources Management Division (CA/EX/RES) Bruce Butterworth 4824 23292
Systems Application Staff (CA/EX/SA) Ted Ripa 711W SA–1 27974

DEPUTY ASSISTANT SECRETARY FOR PASSPORT SERVICES (CA/PPT)
Deputy Assistant Secretary Harry L Coburn 6833 22422
Associate Director Vivian A Ferrin 6833 21678
Associate Director William L Camp 6833 20515
Special Assistant John M Hotchner 6833 22422
Office of Special Operations (CA/PPT/O)
Lynn N Peterson Jr 1821A 22806
Office of Citizenship Appeals and Legal Assistance
(CA/PPT/C) William B Wharton 5813 20801
Office of Program Support (CA/PPT/S)
Richard McClevey 300 SA–17 523–4296
Telephone Inquiries Section 362 SA–17 523–1355

DEPUTY ASSISTANT SECRETARY FOR VISA SERVICES (CA/VO)
Deputy Assistant Secretary Louis P Goelz 1301 SA–1 21978
Associate Director Allan Otto 1302 SA–1 23369
Office of Field Support Liaison
Larry Cobert 1317A SA–1 21898
Office of Legislation, Regulations, and Advisory Assistance
Cornelius D Scully III 1323 SA–1 21980
Office of Public and Diplomatic Liaison
Charles A Anderson 1341 SA–1 21920
Private Immigration Bills 22907
Public Inquiries 21972
Diplomatic Liaison Division 21970
Office of Refugee Processing & Humanitarian Parole
Lois Matteson 22915

DEPUTY ASSISTANT SECRETARY FOR OVERSEAS CITIZENS SERVICES (CA/OCS)
Deputy Assistant Secretary Vernon D Penner Jr 4800 23816
Citizens Emergency Center (CA/OCS/EMR)
David L Hobbs 4800 25225
(Arrests, Medevac, Repatriation, Welfare/Whereabouts, Deaths, Travel Advisories)
Office of Citizens Consular Services (CA/OCS/CCS)
Carmen A DiPlacido 4811 23444
(Overseas cases involving acquisition and loss of nationality as well as Federal Agency Liaison, Notarial/Judicial Services, Property Claims and Estates)
African Services Division (CA/OCS/CCS/AF) 4811 24994
Inter-American Services Divisions (CA/OCS/CCS/ARA) 4811 23712
East Asian & Pacific Services Division (CA/OCS/CCS/EAP) 4811 23675
European Services Division (CA/OCS/CCS/EUR) 4811 23444
Near Eastern & South Asian Services Division (CA/OCS/CCS/NEA) 4811 26680
Program Planning & Coordination Staff (CA/OCS/PC)
Francis G Rando 4800 23816
(Consular Conventions, FOI/PA, legislation, FAM revisions)

INM BUREAU FOR INTERNATIONAL NARCOTIC MATTERS 324

Assistant Secretary (Vacant) 7333 28464
Deputy Assistant Secretary Clyde D Taylor 7333 ..... 26642 (301) 530–0682
Deputy Assistant Secretary Jon R Thomas 7333 ..... 24880 (703) 442–9140
Special Assistant (Vacant) 7333 28692
Office of the Controller/Executive Director (INM/C)
Controller/Executive Director James M VanWert 7336 ..... 23450 (301) 588–9592
Deputy Executive Director Robert L Retka 7336 ..... 23735 (301) 585–4748
Financial Planning/Budget Execution Division Chief George Recachinas 7336 ..... 24867 (202) 829–3317
Commodity Management Division
Chief Richard D Brown 7811 ..... 29004 (301) 424–2454

Office of Program Management (INM/P)
Director Peter P Lord 7811 ..... 23450 (202) 337–2534
Deputy Director William F Beachner 7811 ..... 23015 (202) 362–8923
Asian Division Chief Dennis R Papendick 7811 ..... 23366 (703) 476–8390
Americas Division Chief James J Gormley 7811 28726
Global Support Chief Jay R Grahame 7811 ..... 22270 (301) 963–5743
Senior Policy Advisor and Congressional Liaison (Vacant) 7331 28692

RP BUREAU FOR REFUGEE PROGRAMS 324A

Director James N Purcell Jr 5214 ..... 25822 (301) 730–5463
Special Assistant Sue Ford Patrick 5214 ..... 27388 524–2646
Staff Assistant Hazel R Boone 5214 ..... 28472 522–8119
Senior Deputy Assistant Secretary for Management
Robert L Funseth 5214 24811
Office of the Comptroller
Comptroller Norman W Runkles 1210 SA–1 ..... 21951 (703) 754–9239
Financial Management Operations Division
Chief Janice J Avery 1217 SA–1 ..... 21951 494–3952
Office of Policy and Program Coordination
Director Bruce K Sasser 1289 SA–1 ..... 22490 532–0016
Office of Program Budget
Director Rozanne D Oliver 1205 SA–1 ..... 25044 931–3807
Office of the Executive Director
Director James F Lawrence 1251 SA–1 ..... 24003 780–1712
Deputy Assistant Secretary for International
Assistance and Relief Arthur E Dewey 5214 ..... 27360 229–7696
Office of Asian Refugee Assistance
Director Harry C Blaney III 1281 SA–1 ..... 25885 363–6532
Office of African Refugee Assistance
Director H L Dufour Wolfley 1277 SA–1 25786
Office of European, Near Eastern, and Latin American Refugee Assistance
Director John A Buche 1271 SA–1 25881
Office of International Refugee Organizations
Director James P Kelley 1261 SA–1 ..... 21405 573–3929
Office of Emergency Operations
Director F Allen Harris 1252 SA–1 ..... 28102 356–9299
Deputy Assistant Secretary for Refugee Admissions
Richard D English 5214 ..... 28870 549–3390
Office of Refugee Admissions, Processing & Training
Director Bruce A Flatin 1229 SA–1 ..... 22303 379–0445
Training Division
Chief M Ann Morgan 1235 SA–1 ..... 20604 931–7994
Admissions Programs Division
Chief Don E Bean 1231 SA–1 ..... 20541 354–0541
Regulations and Correspondence Division
Chief Donald C Ellson 1237 SA–1 ..... 24776 525–9729
Office of Reception and Placement
Director Douglas R Hunter 1241 SA–1 ..... 28569 435–3006

A BUREAU OF ADMINISTRATION 325

Assistant Secretary Robert E Lamb 6316 21492
Special Assistant William Durkee 6316 21493
Special Assistant Richard J Shinnick 6316 28414
Special Assistant William Eaton 6316 21728
Special Assistant M Dixie Grimes 6316 28415

Special Programs and Liaison Staff (A/SPL)
Director Robert R Blackburn 437 SA–6.....235–9466

OFFICE OF THE EXECUTIVE DIRECTOR (A/EX)
Executive Director Warren E Littrel 3800..... 21902
Special Assistant E A Donovan 3800.....26928
Management Staff (A/EX/MGT)
Paula S Lader 3800.....25376
Presidential/Vice Presidential Travel Staff
Jeanne Bull 3800.....29414
Administrative Services Division (A/EX/ASD) Chief
Elizabeth J Elliott 3800..... 29414
Financial Management Division (A/EX/FMD) Chief
Pauline A Tamanini 3800.....21984
Personnel Management Division (A/EX/PMD) Chief
Sara Maddux 3800.....25908

DEPUTY ASSISTANT SECRETARY FOR INFORMATION SYSTEMS (A/ISO)
Deputy Assistant Secretary Day O Mount 1916.....22278
User Support Services Staff (ISO/USS) Chief
Leroy W Donahue 1916.....28641
Systems Design and Programming Division (ISO/SDP)
Chief Ann Berna 1916..... 22961
Foreign Affairs Data Processing Center (ISO/FADPC)
Director Harold Neibel 1916.....20843

DEPUTY ASSISTANT SECRETARY FOR OPERATIONS (A/OPR)
Deputy Assistant Secretary John Condayan 1417..... 21638
Staff Assistant Herman Franke 1417.....22966
Staff Assistant Robert Essington 1417..... 22966
Project Analyst Sandor Johnson..... 22038
Office of Overseas Commissary and Recreation Affairs (A/OPR/CR)
Director Ravi Sikand 1420.....20588
Art in Embassies Staff (A/ART)
(Vacant) B258..... 21634
Office of Overseas Schools (A/OS) Director
Ernest N Mannino 234 SA–6..... 235–9600
International Center Project (A/ICP) Director
Michael B Newell W110 SA–1.....29540
Project Manager James A Edgins.....537–1533
Working Capital Fund (A/OPR/WCF) Manager
Richard Fox 1882.....23331
Foreign Affairs Information Management Center (OPR/FAIM)
Director Frank M Machak (Acting) 1239..... 20394
The Library (FAIM/LR)
Chief Conrad P Eaton 3239.....20372
Publishing Services Division (FAIM/PS) Chief
Paul M Washington 1853..... 21632
Information Acquisition and Processing Division (FAIM/IAP/IRM)
Chief William A Parks 1239.....22651
Information Access and Services Division (FAIM/IS) Chief
Frank M Machak 1239..... 23411
Information Access Branch (FOI and Privacy) Chief
Sharon B Kotok 1239.....21267
Directives Staff (FAIM/DIR) Chief
Frank L Dulemba B264..... 23602
Records Management Staff (FAIM/RM) Chief
(Vacant) 1239.....20491
Office of Supply, Transportation and Procurement (OPR/STP)
Director John Perdew 532 SA–6..... 235–9512

Special Assistant Robert J Day Jr 532 SA-6 235-9512
Supply Division (STP/S) Chief
Alvin E Bernstein 531 SA-6 235-9525
Transportation Division (STP/T) Chief
Robert C Myers 1048A 22987
Procurement Division (STP/P) Chief
John J Conway 528 SA-6 235-9531
Office of Facilities Management and Administrative Services (OPR/FMAS)
Director Roland Gahn 1417 23106
Employee Services Center (FMAS/ECS) Chief
Louise Sturgeon 1252 23432
Claims Staff (FMAS/CL) Chief
Joan D Padilla 1886 21926
Language Services Division (FMAS/LS)
Chief Harry Obst (Acting) 2214 21528
General Services Division (FMAS/GS) Chief
Francis R Martus 1493 21666
Telephone Systems—Manager (FMAS/T)
John M Dixon 2728 24640

DEPUTY ASSISTANT SECRETARY FOR COMMUNICATIONS (A/OC)
Deputy Assistant Secretary Robert Ribera 44A26 21000
Special Assistant (OC/SA) Sharon S Durkee 44A23 23425
Special Assistant (OC/SA) Deborah Steel 44A31 23346
Staff Assistant (OC/SA) Sidney Reeves 44A28 21002
Defense Liaison Officer (OC/DLO) Col Hugh Eads 44A29 22428
Director of Interagency Affairs (OC/IAA)
Thomas J Ramsey 44A22 21569
Director of Human Resources (OC/HR)
Charles H Scott (Acting) 44A30 23575
Training Division (OC/TR) Chief Dan Ullrich ..... (8) (703) 347-7900
TDY Support Division (OC/TDY) Chief Robert Fon 44A30 28001
Director of Operations (OC/OP)
William V Callihan 44A26 28470
Foreign Operations Division (OC/FO) Chief
Kenneth A Loff 44A20 28946
Operations Officer for:
African Affairs (OC/FO/AF)
Gary Bobbit 44A20 28946
European Affairs (OC/FO/EUR)
James J Casey 44A20 28946
East Asian Affairs (OC/FO/EAP)
L Tim Taylor 44A20 28946
Inter-American Affairs (OC/FO/ARA)
Patrick J Duffy 44A20 28946
Near Eastern and Southern Asian Affairs (OC/FO/NEA)
Thomas F Paolozzi 44A20 28946
Networks Staff Chief (OC/FO/N) John M White 44A20 23868
VIP Operations Officer (OC/OP/VIP)
Joe Devlin 44A20 28946
Special Projects and Programming Division (OC/SPP) Chief
Robert L Lochmiller 44A21 28946
Director of Technical Services (OC/TS)
Jaing Leong (Acting) 44A20 24188
Emergency Communications Program (OC/ECP) Chief Robert L Caffrey 1950 653-5789
Communications Security Division (OC/S) Chief
Kenneth C Kidwell 6442 21223
Maintenance and Logistics Division (OC/ML) Chief
Robert F Scheller 2113 SA-7 557-9744

Planning and Engineering Division (OC/PE) Chief
Kenneth Erney (Acting) 1108 SA–7 557–9744
Director of Domestic and Courier Operations (OC/DC)
Wayne Hoshal 44A28 24188
Communications Center Division (OC/CS) Chief
Charles Chesteen 5440 23874
Courier Operations Division (OC/CS)
Alfred J Verrier 1717 H Street 21198
Diplomatic Pouch and Mail Division (OC/P) Chief
Edward B Fenstermacher 1717 H Street 22442

DEPUTY ASSISTANT SECRETARY FOR SECURITY (A/SY)
Deputy Assistant Secretary David C Fields 2513 21536
Deputy Director Roger Robinson 2513 29448
Special Assistant Peter E Bergin 2513 20404
Special Assistant Donna Ray Taylor 2513 20404
Command Center (SY/CC) Vernon Bishop 2435 22412
Threat Analysis Group (A/SY/DD/CC) Chief (Vacant) 2435 26308
Special Assignments Staff (SY/DD/SAS) Chief James Lannon 1656 21040
Special Assistant (Vacant) (SY/SP) 2735B 24097
Assistant Director for Policy and Training (SY/PTS)
Joe H Morton 2513 ..... 21032 (301) 493–5066
Education and Training Staff (SY/E and T)
Alan Golacinski 4106 SA–15 235–9461
Document Information Systems (SY/MGT/DIS)
Ruth McDowell 2428 20747
Freedom of Information and Privacy Act Staff (SY/PSI/FIPS)
Caron McConnon 2422 20941
Assistant Director for Operations (SY/OPS) Ralph F Laurello 2513 29026
Domestic Operations (SY/OPS/DO) Chief Robert B Bannerman 1893 ..... 20743 938–8711
Foreign Operations (SY/OPS/FO) Jim Bermingham 3420 23122
Technical Services (SY/OPS/T) Chief Marvin T Doig 3418 24060
Physical Security Division (SY/OPS/PSD) Chief Gregorie W Bujac 803 SA–6 235–8939
Assistant Director for Personnel Security and
Investigations (SY/PSI) Louis C Kachulis 2513 ..... 28832 (301) 774–9069
Investigations Division (SY/PSI/I) Chief Clark M Dittmer 2418 ..... 23186 644–5985
Evaluations Division (SY/PSI/E) Chief William J D'Urso 2424 23142
Assistant Director for Protective Security (SY/PRS) John H Clemmons 28740
Protective Liaison Staff (SY/PRS/PL) William DeCourcy 2435 ..... 26173 (301) 942–6745
Secretary's Detail (SY/PRS/SD) Robert O'Brien 2519 ..... 23914 430–3929
Dignitary Protection Division (SY/PRS/DP)
Dennis Williams 2509 23899

DEPUTY ASSISTANT SECRETARY FOR FOREIGN BUILDINGS (A/FBO)
Deputy Assistant Secretary Harvey A Buffalo 335 SA–6 235–9491
Deputy Director Marvin F Smith 335 SA–6 ..... 235–9493 (703) 573–4754
Special Assistant J Robert Manzanares 235–2068
Assistant Director for Buildings Design and Maintenance
William F McCollough 327 SA–6 ..... 235–9511 (301) 572–5509
Assistant Director for Construction Maintenance
James A Lovell II 324 SA–6 ..... 235–2805 (301) 972–8187
Assistant Director for Operations
John A Hollingsworth 315 SA–6 235–9495
Area Officers
E Heinz Zimmerman (EUR) 308 SA–6 ..... 235–9496 (703) 790–0722
Frederick M Shirley (NEA) 319 SA–6 ..... 235–9499 (703) 255–3947
Gerald E Snyder (AF) 309 SA–6 235–9486
Pasquale L DiTanna (ARA) 302 SA–6 235–3683
Richard C Andre (EAP) 318 SA–6 235–9502
Liaison Officer Louis H Pruitt 315 SA–6 ..... 235–2281 (703) 960–0898

Interior Design and Furnishings Branch Chief
Susan R McQueen 412 SA–6 ..... 235–9440 338–4729
Fire Protection Dennis A Lundstedt 437 SA–6 ..... 235–9200 (703) 765–1877
Executive Officer John W Helm (Acting) 426 SA–6 235–2814
Budget Officer
Richard G Fox 428 SA–6 235–3654

DEPUTY ASSISTANT SECRETARY FOR CLASSIFICATION/DECLASSIFICATION CENTER (A/CDC)
Deputy Assistant Secretary John Richard Burke 2811 28204
Special Assistant Kenneth Hartung 1239 23209
Legal Adviser Dennis Foreman 5429 20811
Chief Policy Development and Coordination Staff (CDC/PDC)
Barbara Ennis (Acting) 2811 20772
Director Office of Mandatory Review (CDC/MR)
John Eaves 1239 20565
Director Office of Systematic Review (CDC/SR)
Henry Bardach B–234 29400

INFORMATION SYSTEMS SECURITY (A/ISS)
Director F Lynn McNulty 6448 24808
Deputy Director Richard Condon 6448 24808

M/DGP BUREAU OF PERSONNEL 326

Director General of the Foreign Service and Director of Personnel Alfred L Atherton Jr 6216 29898
Special Assistant Lois Roberson 6216 ..... 29442 338–0123
Deputy Assistant Secretary Herman J Cohen (DGP/PER) 6216 29438
Deputy Assistant Secretary Donald J Bouchard (DGP/PER) 6216 25152
Associate Director for Personnel (Civil Service) (DGP/PER/CS)
Myra Howze Shiplett 6217 ..... 21602 548–3255
Board of the Foreign Service (DGP/BFS) Executive Secretary
Walter M McClelland 6217 21060
Policy Coordination Staff (DGP/PC) Director
William I Bacchus 6216 ..... 25157 534–2756
Labor-Management Negotiator (DGP/LM)
Robert S Sherman 1822 ..... 23764 356–2421
Public Affairs and State Magazine (DGP/PA) Chief
Francis J Matthews B266 ..... 21648 363–2607
Career Mobility Staff (PER/CM) Chief Jeanne R Sprott 2813 27306
Grievance Staff (PER/G) Director
Michele E Truitt 1830 22751

OFFICE OF CIVIL SERVICE CAREER DEVELOPMENT AND ASSIGNMENTS (PER/CCA)
Director Kenneth Hunter 2429 ..... 20485 596–5423
Deputy Director Theresa A Manly 2429 20947
Personnel Management Division (PER/CCA/PMD) Patricia Popovich 2429 23352
Employee Relations Staff (PER/CCA/ER) Robert E Russum 2429 22508
Merit Promotion Division (PER/CCA/MP) Joseph McGuire 2429 27151

OFFICE OF EMPLOYEE RELATIONS (PER/ER)
Director Jerrold M North 1822 ..... 20191 364–0127
Deputy Director Robert M Fouche 1822 ..... 22241 534–6883
Retirement Division (PER/ER/RET) Chief Gertrude L Wieckoski 1251 29315
Career and Retirement Counseling Services (PER/ER/CCS) Chief S Donald Youso SA–20 673–5526
Foreign Service Conduct, Suitability, and Discipline Staff (PER/ER/CSD)
Patricia D Hughes 1822 20192
Foreign Service Marriage Counseling, Naturalization Bessie T Bray 1822 20192

OFFICE OF FOREIGN SERVICE CAREER DEVELOPMENT AND ASSIGNMENTS (PER/FCA)
Director Arthur T Tienken 2328 ..... 21692 525–3437
Deputy Director Robert Duncan 2328 28312
Presidential Appointments Staff (PER/FCA/PAS) Chief Jane Mossellem 26A07 23294
Training and Liaison Staff (PER/FCA/TL) Chief Ruth A Davis 2807 23308
Senior Officer Division (PER/FCA/SO) Chief William D Wolle 2809 21416
Junior Officer Division (PER/FCA/JO) Chief John B Craig Jr 2417A 27691
Career Development—Administrative (PER/FCA/A) Chief Duane T Linville 2820A 23438
Career Development—Communications and Records (PER/FCA/A/CP) Samuel Richardson 2820 28136
Career Development—Security (PER/FCA/A/SY) Gus Peleuses 2820 20694
Career Development—Consular (PER/FCA/CON) Chief Richard McCoy 2332A 23332
Career Development—Economic (PER/FCA/EC) Chief Walter A Lundy Jr 2319 29764
Career Development—Political (PER/FCA/POL) Chief Michael AG Michaud 2419 29776
Career Development—Secretarial (PER/FCA/SEC) Chief Anita F McClain 2336 29526
Assignment Division—AF, A, INR (PER/FCA/AF) Chief Albert E Fairchild 2830 21210
Assignment Division—ARA, CA, PA, L, OES, M/DGP, M/FSI, M/MED (PER/FCA/ARA) Chief Arnold M Isaacs 2336 29732
Assignment Division—EAP, EB (PER/FCA/EAP) Chief Linda Stillman 2332A 23312
Assignment Division—EUR, IO (PER/FCA/EUR) Chief Gregory L Mattson 26A11 20251
Assignment Division—NEA, S, Details to Other Agencies (PER/FCA/NEA) Chief Eugene L Scassa 2030 22121

OFFICE OF FOREIGN SERVICE NATIONAL PERSONNEL (PER/FSN)
Director Ernest C Ruehle 410 SA–5 ..... 23800 893–3057
Deputy Director Alan Weinstein 410 SA–5 23800
Classification and Position Mgmt Division (PER/FSN/C) Chief Robert R West 410 SA–5 20966
Salary & Benefits Division (PER/FSN/S) Chief Eric Carroll 410 SA–5 23800
Personnel Policy Division (PER/FSN/P) Chief Stephanie E Johnson 410 SA–5 24944

OFFICE OF MANAGEMENT (PER/MGT)
Director Dorothy M Sampas 2137 ..... 28116 654–1927
Deputy Director Daniel A Johnson 2137 ..... 28934 642–0784
Human Resource Management Division (PER/MGT/HRM) Chief Daniel A Johnson 2137 ..... 28934 654–1927
Operating Systems Division (PER/MTG/GT) Chief James M Beigie 1329 22644
Records Management and Research Division (PER/MGT/RMR) Chief Evelyn R Manning 1826 23846
Administrative Officer J R Mason 2137 22646
3 FAM Regulations Coordinator Marion R Peterson 1826 24523

OFFICE OF PERFORMANCE EVALUATION (PER/PE)
Director Stephen M Block 2803 ..... 23412 229–2368
Deputy Director Barbara B Prather 2803 23412
Promotion and Tenure Division (PER/PE/PTD) Chief Cheryl R Hodge 2803 23413
Reports and Records Division (PER/PE/RRD) Chief Maryanne Tyson 2803 23414

OFFICE OF POSITION AND PAY MANAGEMENT (PER/PPM)
Director Alex De La Garza 3811 ..... 25591 978–8612
Deputy Director Ross S Cook 3811 24183
Pay Management Division (PER/PPM/PM) Chief Jerome Mikowicz 3811 23205
Functional Bureau Division (PER/PPM/FB) Chief William Mullican 3811 25350
Regional Bureau Division (PER/PPM/RB) Chief Ross S Cook 3811 23205

OFFICE OF RECRUITMENT, EXAMINATION, AND EMPLOYMENT (PER/REE)
Director Frontis B Wiggins 7314 SA–15 ..... 235–9232 536–9358
Deputy Director Lynwood L Eaton 7314 SA–15 235–9386
Recruitment Division (PER/REE/REC) Chief Shirley W Davis 7802 SA–15 235–9373
Examination Division (PER/REE/EXAM) Chief James Briggs 7314 SA–15 235–9392
Employment Division (PER/REE/EMP) Chief Eloise R Lee 7507 SA–15 235–9410

M/FSI FOREIGN SERVICE INSTITUTE 327

Director Stephen Low 1200 SA–3 ..... 235–8750 363–1136
Deputy Director John T Sprott 1200 SA–3 ..... 235–8714 (703) 578–0326
Staff Aide Thomas J Morgan 1205 SA–3 235–8759
Executive Director Frank M Ravndal1201 SA–3 ..... 235–8758 (703) 841–0694
Budget and Management Officer John Sander B Level SA–3 235–8812
Management Analysis Officer Benjamin A Acton 1108 SA–3 235–1213
Personnel Officer A Paul Stratton B Level SA–3 235–8806
Registrar Athalene R Edwards B Level SA–3 235–8765
Librarian William W Bennett C–2 SA–3 ..... 235–8717 882–8439
Audio-Visual Facility Joseph A Sadote C–1 SA–3 235–8721
Language Laboratory Jose M Ramirez 608 SA–3 235–8827
General Services Durwood Hickson B Level SA–3 235–8792
Executive Seminar & Professional Studies
Dean Joseph Twinam 1102 SA–3 235–8779
Executive Seminar Coordinator Donald Woodward 1209 SA–3 235–8766
Executive Seminar Members 235–8768
School of Language Studies Dean Jack Mendelsohn 901 SA–3 235–8816
School of Area Studies Dean Robert K German 402 SA–3 ..... 235–8839 (301) 229–0213
Center for the Study of Foreign Affairs
Director Leo J Moser C–3 SA–3 235–8830

M/MO MANAGEMENT OPERATIONS 328

Director Willard A De Pree 7427 21056
Deputy Director Donald K Petterson 7427 ..... 27075 338–6094
Deputy Director Karen King 7423 ..... 22235 543–0081
Management Analysis Officers:
Robert W Becker (AF, PM, PA, H, ACDA, DOD non-intelligence) 7423 ..... 23050 657–3412
Roger E Burgess Jr (A/ISO, A/OC, A/OPR, M/SDBU, GSA, SBA) 7427 ..... 21368 352–5665
John A Cantwell (A/SY, M/CT, M/FSI, M/OFM, A/SPL, FBI, OPM, CIA counterterrorism) 7427 ..... 20470 281–6150
Diane D DeVivo (CA, RP, S/R, M/EEOCR, HA, T/CIP, INS, Action, SSA, HHS) 7423 ..... 21684 379–1640
John S Ford (EUR, A/FBO, M/EX, M/FLO, M/MED, A/OC, GAO, ABMC, IBC, IJC) 7423 ..... 21382 534–5222
Philip K Johnson (ARA, OES, IBWC, INM, M/DGP, DEA, Interior, NASA, NSF, USIA, Energy) 7423 ..... 22336 455–0391
Carolyn S Lowengart (Overseas Position Coordinator (all agencies) Positions and FTE management/analysis) 7419 ..... 20328 656–7152
James E Overly (NEA, IO, S/P, S/IL, S, S/CPR, Transportation, Labor, Treasury, Smithsonian, Secret Service 7423 25891
Antoinette Ponce (INR, CIA, DIA, NSA, Positions and FTE management/analysis) 7419 ..... 20329 681–9341
Richard J Redmond (EA, L, EB, S/IG, T/CIP, AID, Commerce & FCS, Justice, Agriculture, USTR, Peace Corps, FAA, FEMA) 7423 ..... 22554 966–8522
Gary S Roach (M/COMP) 7423 22328
Planning Staff:
Director Charles S Rushing 1878 24509
Member Lori B Brutten 1878 22027
Member Eleanor F Eilenberg 1878 27806
Member Holsey G Handyside 1878 653–5825
Member Joyce L Johnson 1878 21685
Member Wesley P Keiebel 1878 653–5825
Member Elena P Kim 1878 22027
Member James C Kolesnik 1878 24830

Member Lann A Malesky 1878.....22073
Member John L McGruder 1878.....20672
Member Joseph L Sala 1878.....22027
Member Peter R Spicer 1878.....653–5825

M/EEOCR EQUAL EMPLOYMENT OPPORTUNITY OFFICE 329

Deputy Assistant Secretary Clarence E Hodges 4216.....29294
Deputy Director Sharon Ahmad 4216.....29294
Federal Women's Program Manager Maria Melchiorre 4216.....29040
Minority Affairs Coodinator Gloria J Jackson 4216.....23470
Hispanic Program Coordinator George C Del Valle 4216.....23470

M/MED OFFICE OF MEDICAL SERVICES 330

Medical Director, Department of State and the Foreign Service
Eben H Dustin, MD 2906.....23484
Senior Deputy Assistant Secretary
John L Beahler, MD 2906.....23485
Assistant Medical Director Environmental Health
and Preventative Medicine Charles E Brodine, MD 4253.....25337
Assistant Medical Director Foreign Programs
Burnet Q Pixley, MD 2906.....28122
Director of Foreign Service Nurse Programs
Claudette Dietz, RN 2906.....28122
Office of Administrative Services
A Thomas Clark 2911.....23618
Administrative Officer Elmer R Higgs 2911.....23616
Assistant Administrative Officer Ralph Casperino 2911.....23616
Deputy Assistant Secretary Health Care Programs
Edward Etzel, MD 2906.....22416
Assistant Medical Director Medical Clearances
Emmet Wilson, MD 2906.....23053
Assistant Medical Director Examination Clinic
and Clinical Director Paul Goff, MD 2906.....22872
Assistant Medical Director Domestic Programs
Frank Keary, MD (Acting) 2906.....21580
Deputy Assistant Secretary Mental Health Programs
Paul Eggertsen, MD 2906.....22868
Special Employee Consultative Service 2237.....22868
Assistant Medical Director Clinical Psychiatry
Thomas F Valk, MD 2906.....22868
Chief, Clinical Psychology Sally Greer, PhD 2916F.....27350
Chief, Alcohol Awareness George Sweeney 3818.....21843
CLINICS:
Examination Clinic (Appointments).....23642
Health Unit (Main State).....29546
Health Unit (FSI).....235–8720
Health Unit (USIA).....485–7507
Chief, Tropical Medicine Martin S Wolfe, MD 2915.....23401

M/COMP OFFICE OF THE COMPTROLLER 331

Comptroller Roger B Feldman 1328 ..... 27490 (301) 983–0670
Personal Assistant Ernestine M Pierce 1328 ..... 27492 (301) 937–4185
Special Assistant George Kreger 22320
Liaison Officer Linda E Evans 1328 22320
Associate Comptroller, Office of Budget and Planning (M/COMP/BP)
Lorin A Jurvis 1332 ..... 22077 (301) 762–8240
Chief, Reimbursements (M/COMP/BP/R)
Joseph G Banyas 1331 ..... 21352 (301) 730–2260
Chief, Resources Control (M/COMP/BP/RC)
Charles R Casper Jr 1129 20960
Director, Resource Planning and Management (M/COMP/BP/RPM)
Larry E Emery 1332 ..... 20861 (703) 569–1628
Deputy Director, Resource Planning and Management (M/COMP/BP/RPM)
Thomas R McQuillan 1332 ..... 21482 (703) 560–8840
Associate Comptroller, Office of Financial Operations (M/COMP/FO)
Elizabeth A Gibbons 6604E SA–15 ..... 235–9342 338–9374
Foreign Exchange Officer
John Manion 6604 SA–15 ..... 235–9329 (703) 451–6035
Director, Office of Accounting (M/COMP/FO/OAC)
Melvin L Hines 6201A SA–15 ..... 235–9324 (301) 420–5330
Director, Office of Fiscal Operations (M/COMP/FO/OFO)
John B Mann 6802 SA–15 ..... 235–9383 (301) 881–4589
Chief, Washington Finance Center (M/COMP/FO/WFC)
Kenneth D Thomas 7701 SA–15 ..... 235–9381 (703) 532–0703
Chief, Automation and Communications (M/COMP/FO/AC)
(Vacant) 6604E SA–15 235–9309
Associate Comptroller, Financial Systems (M/COMP/FS)
Joseph H Linnemann 1100 SA–15 ..... 524–1188 (703) 573–0030
Director, Office of Accounting Policy and Systems (COMP/FS/APS)
James B Marable 1100 SA–15 ..... 524–1188 583–3606
Director, Office of Financial Systems Development (COMP/FS/SD)
Howard A Renman 1100 SA–15 ..... 524–1188 861–0726
Chief, Field Installation and Support Division (FS/SD/FI)
Julee A Brand 1100 SA–15 524–1188
Chief, System Development and Maintenance Division (FS/SD/DM)
(Vacant) 1100 SA–15 524–1188

M/CTP OFFICE FOR COUNTER-TERRORISM AND EMERGENCY PLANNING 332

Director Robert B Oakley 2236 29892
Principal Deputy Director (Counter-terrorism Policy) Parker Borg 2236 28541
Deputy Director (Counter-terrorism Programs)
Edward Marks 3253 20100
Program Manager Sidney Friedland 3253 20100
Program Officer Jerzy Hauptmann 3253 20100
Budget and Fiscal Officer Charles Hughes Jr 3253 20100
Deputy Director (Emergency Planning)
Theodore Papendorp (Acting) 2236 27808
International Relations Officers
Western Hemisphere including Latin America, the Caribbean and Canada John D Coffman 2236 27264
Europe Eugene Bailey 2236 23451
Near East/South Asia John Campbell 2236 27253
East Asia/Africa George I Middleton 2236 23311
Exercise Planning Robert H Stern 2236 27796
Military Liaison Officer LtC Richard Porter 2236 27796

ORGANIZATIONAL DIRECTORY

UNITED STATES INTERNATIONAL DEVELOPMENT COOPERATION AGENCY 320 - 21st Street NW. Washington, D.C. 20523

IDCA **OFFICE OF THE DIRECTOR** **450**

Director M Peter McPherson (Acting) 5942 29620
Deputy Director Jay F Morris (Acting) 5894 28578

ADVISORY COMMITTEE

DCC **DEVELOPMENT COORDINATION COMMITTEE**

Chairman M Peter McPherson 5942 29620

ORGANIZATIONAL DIRECTORY*

AGENCY FOR INTERNATIONAL DEVELOPMENT (AID)
320 21st Street NW.
Washington, D.C. 20523

A/AID OFFICE OF THE ADMINISTRATOR 501

Administrator M Peter McPherson 5942 29620
Executive Assistant LoAnn Byers 5942 29620
Senior Advisor to the Administrator Malcolm Butler 5945 ..... 21800 (202) 363–4346
Deputy Administrator Jay F Morris 5894 28578
Executive Assistant Judi Fox 5894 28578
Special Assistant to the Deputy Administrator John Wilkinson 5894 28616
Counselor to the Agency Frank B Kimball 5942 28596
Special Assistant to the Counselor Kenneth G Schofield 5945 27043

ES OFFICE OF THE EXECUTIVE SECRETARY 502

Executive Secretary Malcolm Butler 5945 ..... 21800 (202) 363–4346
Deputy Executive Secretary Gwendolyn Joe 5945 ..... 24133 (301) 292–4999
Secretary Susan C Brunner 5945 21800
Administrative Operations Specialist Patty Pettit 5945 24133
Communications Coordination Staff (ES/CCS)
Chief Angella Greene 5655 28511
Administrative Officer Diana Lopez 5655 28552

PPC BUREAU FOR PROGRAM AND POLICY COORDINATION 503

Assistant Administrator Richard Derham (Acting) 3942 ..... 20482 (703) 281–7490
Secretary Joan Gobrecht 3942 20482
Deputy Assistant Administrator Allison Herrick 3942 ..... 21594 (703) 243–6915
Secretary Maxine Walton 3942 21594
Special Assistant John J White 3942 ..... 20482 (703) 521–2852
Special Assistant Paul D Haire 3947 28161

EXECUTIVE MANAGEMENT STAFF (PPC/EMS)
Director Mary Love 3841 ..... 27656 (202) 966–1548

OFFICE OF POLICY DEVELOPMENT AND PROGRAM REVIEW (PPC/PDPR)
Associate Assistant Administrator Edwin Hullander 3894 ..... 28594 (703) 569–9365
Deputy Associate Assistant Administrator
Paul O'Farrell 3894 ..... 28592 (301) 956–5674
Institutional Policy Division (PPC/PDPR/IP)
Chief Katherine Piepmeier 3887 ..... 28952 (202) 265–2193
Economic Policy Division (PPC/PDPR/EP)
Chief Edward Clarke 3881 ..... 28382 (301) 929–1326
Special Projects Division (PPC/PDPR/SP)
Chief Richard Sheppard 3894 28928

OFFICE OF ECONOMIC AFFAIRS (PPC/EA)
Associate Assistant Administrator Kenneth Kauffman 3673 29746

***Reflects approved AID organization structure as of September 10, 1984.**

CENTER FOR DEVELOPMENT INFORMATION AND EVALUATION (PPC/CDIE)
Associate Assistant Administrator
W Haven North 609 SA–14 ..... 235–3860 (301) 320–4325
Deputy Associate Assistant Administrator
Paula Goddard 611 SA–14 ..... 235–3860 (202) 966–0765
Program and Policy Evaluation Division (PPC/CDIE/PPE)
Chief (Vacant) 235–8693
Development Information Division (PPC/CDIE/DI)
Chief Maury Brown 215A SA–18 ..... 235–9037 (703) 790–8998
Evaluation Applications and Statistical Analysis Division (PPC/CDIE/EASA)
Chief Annette Binnendijk 621B SA–14 ..... 235–9183 (703) 534–3425

OFFICE OF PLANNING AND BUDGETING (PPC/PB)
Associate Assistant Administrator John Hummon 3756 22088
Deputy Associate Assistant Administrator
Leonard Rogers 3758 ..... 29176 (703) 920–1845
Senior Advisor for Agency Planning Jerome Segal 3849 ..... 29110 (202) 547–3098
Special Assistant Anna K Lee 3845 21201
Coordinators (PPC/PB/C)
Coordinator for Security Assistance and Asia
(Vacant) 3758 25754
Coordinator for Africa Howard Handler 3745 ..... 23934 (703) 998–4140
Coordinator for Latin America and the Caribbean (Vacant) 3581 23935
Coordinator for Near East Emily Leonard 3745 23934
Planning and Resource Systems Division (PPC/PB/PRS)
Chief James E Painter 3750 ..... 23918 (301) 299–4408
Central Programs Analysis Division (PPC/PB/CPA)
Chief Larry Tanner 3749 20436
Program Information Analysis Division (PPC/PB/PIA)
Chief H Paul Greenough 3840 29563

OFFICE OF WOMEN IN DEVELOPMENT (PPC/WID)
Director Patricia Kay Davies 3725 ..... 23992 (703) 578–0761
Deputy Director Rebecca Masters 3725 23992

OFFICE OF DONOR COORDINATION (PPC/DC)
Director Joan Dudik-Gayoso 3637 ..... 28249 (301) 424–4883
Deputy Director Blaine Richardson 3637 28249
United Nations Division (PPC/DC/UN)
Chief (Vacant) 3645 28772
Development Assistance Coordination Staff (PPC/DC/DAC)
Chief Jerome Sherry 3645 ..... 23358 (703) 526–3757
Multilateral Financial Institutions Division (PPC/DC/MFI)
Chief Barbara Upton 3637 ..... 28342 (202) 965–9870

S&T BUREAU FOR SCIENCE AND TECHNOLOGY 504

SAA/S&T Senior Assistant Administrator
Nyle C Brady 4942 ..... 21827 (703) 820–6304
Special Assistant Norma Ayers 4942 21985
Special Assistant Frances Li 4942 29868
Secretary Kit Holcomb 4942 21827
Deputy Assistant Administrator for Research
John Eriksson 4942 24322
Deputy Assistant Administrator for Technical Cooperation (Vacant) 4942 24871
Communications Officer Marion Castagna 4941 ..... 21471/21449

OFFICE OF PROGRAM (S&T/PO)
Director George T Eaton 308C SA–18 ..... 235–9090/9010 (703) 533–9130

Deputy Director Kenneth A Milow 308D SA–18 ..... 235–9090 (703) 528–8438
Analysis and Evaluation Division
Chief (Vacant) 306F SA–18 235–9020
Program Division
Chief Robert Meehan 306C SA–18 ..... 235–9020 (202) 234–5151

OFFICE OF MANAGEMENT (S&T/MGT)
Director Margaret Thome 513 SA–18 ..... 235–2240 (202) 546–7528
Deputy Director Anne V Walsh 513 SA–18 ..... 235–2240 (703) 370–7960

OFFICE OF TECHNICAL REVIEW AND INFORMATION (S&T/TRI)
Director Erven Long 309 SA–18 ..... 235–8929 (703) 527–5014
Research and University Relations (S&T/RUR)
Director Erven Long (Acting) 309 SA–18 ..... 235–8930 (703) 527–5014
Publications and Information Division (S&T/PI)
Director Walter Rockwood 209 SA–18 ..... 235–9044 (703) 524–5659

S&T/FA DIRECTORATE FOR FOOD AND AGRICULTURE

Agency Director John Robins 311 SA–18 ..... 235–9012 (703) 522–9425
Deputy Director Don Wadley 311D SA–18 ..... 235–9012 (703) 560–4983
Executive Assistant Larry Laird 313 SA–18 ..... 235–9012 (703) 751–6130

OFFICE OF AGRICULTURE (S&T/AGR)
Director Anson Bertrand 409 SA–18 ..... 235–8952 (703) 780–8623
Deputy Director Harlan Davis 409 SA–18 ..... 235–8899 (703) 425–8155
Economic Planning Division
Chief Phillip Church 403 SA–18 ..... 235–8922 (703) 237–7613
Agricultural Production DIvision
Chief John Yohe 411 SA–18 ..... 235–1497 (703) 455–4425
Renewable Natural Resources Management Division
Chief Tejpal S Gill 408 SA–18 ..... 235–1275 (703) 536–6593

OFFICE OF NUTRITION (S&T/N)
Director Martin J Forman 320 SA–18 ..... 235–9092 (301) 299–4441
Deputy Director Nicolaas Luykx 320C SA–18 235–9062

S&T/EN DIRECTORATE FOR ENERGY AND NATURAL RESOURCES

Agency Director Jack Vanderryn 509 SA–18 ..... 235–2243 (301) 320–3164
Deputy Director David Rhoad 509 SA–18 235–9001
Executive Assistant Sally Patton 509 SA–18 235–9054

OFFICE OF FORESTRY, ENVIRONMENT AND NATURAL RESOURCES (S&T/FNR)
Director David Rhoad (Acting) 509 SA–18 ..... 235–9001 (703) 750–2314
Deputy Director (Vacant) 509 SA–18 235–8956

OFFICE OF ENERGY (S&T/EY)
Director Alan Jacobs 508 SA–18 235–8902
Deputy Director James Sullivan 514 SA–18 235–8902

S&T/HR DIRECTORATE FOR HUMAN RESOURCES

Agency Director Ruth Zagorin 611 SA–18 235–8582
Deputy Director Norman Nicholson 611 SA–18 ..... 235–8582 (703) 451–3671
Executive Assistant (Vacant) 611 SA–18 235–8450

OFFICE OF RURAL AND INSTITUTIONAL DEVELOPMENT (S&T/RD)
Director Christopher Russell 608D SA–18 235–8857
Deputy Director John O'Donnell 608E SA–18 235–8858
Regional and Rural Development Division
Chief Eric Chetwynd 608 SA–18 ..... 235–8860 (703) 243–2886
Employment and Small Enterprise Division
Chief Michael Farbman 613 SA–18 ..... 235–8881 (703) 534–4490
Rural Institutions Division
Chief Donald Anderson 622 SA–18 235–8910
Development Administration Division
Chief Kenneth Kornher 606 SA–18 ..... 235–8870 (703) 534–2524

OFFICE OF EDUCATION (S&T/ED)
Director David M Sprague (Acting) 609 SA–18 235–1070
Deputy Director David Sprague 609 SA–18 235–1070
Associate Director for Educational Technology and Communication Clifford Block 609 SA–18 235–8980
Associate Director for Development Education Systems
James Hoxeng 609 SA–18 235–8980

OFFICE OF INTERNATIONAL TRAINING (S&T/IT)
Director Dona Wolf 209 SA–16 ..... 235–1853 (301) 468–9241
Deputy Director (Vacant) 209 SA–16 235–1855
Assistant Director for Participant Programming Division
Daniel S Terrell 210D SA–16 ..... 235–1879 (703) 280–1512
Assistant Director for Resources and Support Division
Richard F Calhoun 215 SA–16 ..... 235–1984 (301) 948–2116
Assistant Director for Reimbursable Training Division
Rose M Robinson 212 SA–18 235–9052

S&T/HP DIRECTORATE FOR HEALTH AND POPULATION

Agency Director Dr James Sarn 809 SA–18 235–3619
Deputy Director Francis Herder 809 SA–18 235–2458
Executive Assistant Jane Shallcross 809C SA–18 235–2458

OFFICE OF HEALTH (S&T/H)
Director (Vacant) 709 SA–18 235–8926
Deputy Director Roxanne Van Dusen 709 SA–18 235–8926
Communicable Disease Division
Chief James Erickson 705 SA–18 235–8934
Water Supply and Sanitation Division
Chief Eugene McJunkin 702 SA–18 235–9823
Health Services Division Chief Anne Tinker 702 SA–18 235–8949

OFFICE OF POPULATION (S&T/POP)
Director Steven Sinding 811 SA–18 235–8117
Deputy Duff Gillespie 811 SA–18 235–8117
Associate Director (Vacant) 235–8117
Population Policy Development Division
Chief (Vacant) 803 SA–18 235–8081
Research Division
Chief James Shelton 820 SA–18 235–9686
Information and Training Division
Chief Anne Aarnes 806 SA–18 235–9867
Commodity and Program Support Division
Chief Don R Newman 720 SA–18 235–8675
Family Planning Services Division
Chief Thomas Donnelly 711 SA–18 235–9677

M BUREAU FOR MANAGEMENT 505

AA/M Assistant to the Administrator for Management
R T Rollis Jr 3932 ..... 29888 (703) 243–4936
Secretary Nancy Greaves 3932 29888
Deputy Assistant to the Administrator for Management (DAA/M) Ain H Kivimae 3932 ..... 29890 (301) 469–7076
Special Assistant Victoria Morss 3485A 28258

M/PM OFFICE OF PERSONNEL MANAGEMENT

Director William A Sigler 1418D SA–1 29608
Deputy Director Richard W Parsons 1418E SA–1 ..... 29538 (703) 435–0154
Deputy Director Lois E Hartman 1418E SA–1 29608
Labor Relations Staff (M/PM/LR)
Chief James D Kraus 1420C SA–1 ..... 27494 (703) 750–2334
Executive Personnel Management Staff (M/PM/EPM)
Chief Richard C Meyer 1426 SA–1 23980
Executive Placement and Recruitment Staff (M/PM/RS)
Chief Judith D Ross 1432 SA–1 22962
Civil Service Personnel (M/PM/CSP)
Associate Director Jan Barrow 1121 SA–1 ..... 20010 (301) 423–5341
Policy Planning Staff (M/PM/PPS)
Francis J Kenefick 1130B SA–1 29832
Resources Planning Staff (M/PM/RPS)
Evelyn P Hooker 1134 SA–1 29718
Foreign Service Personnel (M/PM/FSP)
Associate Director Dallas D Ostergaard 1146 SA–1 ..... 23877 (703) 642–5879
Training Division (M/PM/TD)
Associate Director William F Gelabert 413 SA–14 235–9124
Employee Relations and Services Division (M/PM/ERS)
Chief Dana A Lund 1107 SA–1 ..... 22954 (703) 569–2152
Position Management and Classification Division (M/PM/PMC)
Chief Henry A Ulrich Jr 1129 SA–1 ..... 28508 (301) 983–1478
Administrative Officer Isabel C Curtis 1219 SA–1 29111

M/FM OFFICE OF FINANCIAL MANAGEMENT

Controller Curtis W Christensen 525 SA–12 ..... 20128 (301) 864–1192
Deputy Controller W Wayne McKeel 525 SA–12 ..... 20158 (703) 356–5831
Deputy Controller for Budget Albert D Hulliung 524 SA–12 24146
Deputy Controller Bruce L Eckersley 525 SA–12 20012
Executive Officer William A Rice 525 SA–12 ..... 20145 (703) 893–0746
Accounting Systems Division (M/FM/ASD)
Chief Bruce K Birnberg 529 SA–12 ..... 20162 (703) 451–6794
Budget Division (M/FM/BUD)
Chief Darrell L Dolley 524 SA–12 24146
Central Accounting Division (M/FM/CAD)
Chief William C Hainsworth 517 SA–12 ..... 20050 (301) 261–3587
Employee Services Division (M/FM/ESD)
Chief Bruce M Berry 506 SA–12 20076
Loan Management Division (M/FM/LMD)
Chief Harry W Shropshire 619 SA–12 20116
Program Accounting and Finance Division (M/FM/PAFD)
Chief Elmer S Owens 624 SA–12 ..... 20066 (301) 868–0174
Support Services Division (M/FM/SSD)
Chief William F Schrider 614 SA–12 20148

M/SER DIRECTORATE FOR PROGRAM AND MANAGEMENT SERVICES

Associate Assistant to the Administrator for Management (M/AAA/SER)
John F Owens 202 SA–11 ..... 235–1895 (703) 256–0073
Secretary Agnes A Braddock 202 SA–11 235–1895
Special Assistant Mary E Wampler 201B SA–11 ..... 235–1897 (703) 347–4769
Program and Budget Officer J Kevin Burke 201C SA–11 ..... 235–1898 (703) 532–8506
Administrative Operations Assistant
Kathryn KinCannon 204 SA–11 235–1860

EXECUTIVE AND OVERSEAS MANAGEMENT SERVICE (M/SER/EOMS)
Director B Ann Dotherow 232 SA–11 ..... 235–2934 (703) 379–9605
Executive Management Staff (M/SER/EOMS/EMS)
Executive Officer Daniel F Sutton Jr 214 SA–11 235–2450
Deputy Executive Officer Barbara A Hoggard 216 SA–11 235–2450
Administrative Officers
AA/M/AAA/SER Barbara A Hoggard 235–2450
SER/CM Nancy W Carroll 235–2450
SER/COM Linda Cope 235–2450
SER/EOMS & Central Functions Dorthy M Kelley 235–2450
SER/MO Mary L Leggins 235–2450
SER/IRM Jean L Moore 235–2450
Overseas Management Division (M/SER/EOMS/OM)
Executive Officer Walter Kreutzer 232 SA–11 235–2540
LAC & ASIA Regional Management Officer Warren Duerbeck 235–2540
NE & AFR/EA Regional Management Officer John Steele 235–2540
AFR/WA Regional Management Officer Max Walton 235–2540

OFFICE OF INFORMATION RESOURCES MANAGEMENT (M/SER/IRM)
Director Paul P Spishak 725 SA–12 ..... 27962 (703) 938–2454
Deputy Director Phyllis A Drohat 725 SA–12 ..... 27962 (301) 468–1983
Deputy Director John C Kelley 725 SA–12 ..... 20092 (301) 681–7842
Special Assistant Joseph Ellis 725 SA–12 20036
Planning and Evaluation Division (M/SER/IRM/PE)
Chief Linwood A Rhodes 714 SA–12 20084
Mission and Project Services Division (M/SER/IRM/PS)
Chief William C Ruotola 706 SA–12 ..... 29724 (703) 534–7564
Technical Support Division (M/SER/IRM/TS)
Chief Willard W Lee 709 SA–12 ..... 23593 (703) 931–8905
AID/W Program Services Division (M/SER/IRM/WPS)
Chief William J Follen 725 SA–12 ..... 20092 (301) 946–7618
AID/W Management Services Division (M/SER/IRM/WMS)
Chief (Vacant) 725 SA–12 20036
Systems Management Division (M/SER/IRM/SM)
Chief (Vacant) 719 SA–12 20032
Automation Support Division (M/SER/IRM/AS)
Chief Herbert B Thompson 737 SA–12 29650

OFFICE OF MANAGEMENT OPERATIONS (M/SER/MO)
Director Charles D McMakin 113 SA–8 ..... 235–2931 (703) 827–0336
Deputy Director Robert A Cahn 115 SA–8 ..... 235–2931 (703) 281–2768
Policy and Procedures Staff (M/SER/MO/PP)
Chief Clement I Irons 105 SA–8 ..... 235–2931 (703) 273–6029
Communications and Records Management Division (M/SER/MO/CRM)
Chief Ralph A Williams 3728 NS 29394 (202) 483–4807
Resources Management Division (M/SER/MO/RM)
Chief Darma Wright (Acting) 274 SA–11 235–9805
Publications Management Division (M/SER/MO/PM)
Chief Roger M Mieras B926 ..... 28368 (703) 354–0488

Travel and Transportation Management Division (M/SER/MO/TTM)
Chief William A Mashburn 12A41 ..... 28284 (703) 524–1279
Adams and Associates1247 835–0995

OFFICE OF CONTRACT MANAGEMENT (M/SER/CM)
Director Hugh L Dwelley 600 SA–14 ..... 235–9159 (703) 591–8991
Deputy Director Francis J Moncada 600 SA–14 ..... 235–9157 (703) 978–8972
Services Operations Division (M/SER/CM/SO)
Chief James Murphy 675D SA–14 235–8575
Regional Operations Division (M/SER/CM/RO)
Chief Kathryn Cunningham 731 SA–14 235–9152
Central Operations Division (M/SER/CM/CO)
Chief Morton Darvin 773 SA–14 ..... 235–9132 (703) 978–3783
Support Division (M/SER/CM/SD)
Chief Barry Knauf 701 SA–14 ..... 235–8502 (703) 569–8369

OFFICE OF COMMODITY MANAGEMENT (M/SER/COM)
Director William C Schmeisser Jr 570G SA–14 ..... 235–8846 (301) 299–6751
Deputy Director Edwin D Callahan 570 SA–14 235–8848
Policies and Procedures Staff (M/SER/COM/PP)
Chief C Eugene Clarke 570 SA–14 235–2173
Africa Latin America and the Caribbean and Interregional Division (M/SER/COM/ALI)
Chief Peter J Hagan 511 SA–14 235–8975
Near East and Asia Division (M/SER/COM/NEA)
Chief Wolfgang Von Spiegelfeld 523A SA–14 235–8905
Commodity and Procurement Support Division (M/SER/COM/CPS)
Chief John Saccheri (Acting) 535C SA–14 235–8887
Government Property Resources Division (M/SER/COM/GPR)
Chief Hans Bang New Cumberland, PA ..... (8) 590–2288 (315) 782–6658
Washington Liaison Branch (M/SER/COM/GPR/W)
William E Gamble 500C SA–14 235–2173
Transportation Support Division (M/SER/COM/TS)
Chief Howard D Cradick 531A SA–14 ..... 235–8900 (304) 274–2022
Surveillance and Evaluation Division (M/SER/COM/SE)
Chief Kwyn Abrahams (Acting) 563 SA–14 ..... 235–8989 (301) 299–2791

FVA BUREAU FOR FOOD FOR PEACE AND VOLUNTARY ASSISTANCE 506

Assistant Administrator and FFP Coordinator
Julia Chang Bloch 225 SA–8 ..... 235–1800 (202) 544–6668
3936 20108
Special Assistant Lori A Forman 215 SA–8 ..... 235–1800 (703) 525–7617
Secretary Charlye M Johnson 225 SA–8 ..... 235–1800 (202) 484–7738
3936 20108
Deputy Assistant Administrator Walter G Bollinger 223 SA–8 ..... 235–9418 (202) 363–9858
Secretary Alyce M Roach 225 SA–8 235–9418
FVA Secretariat Justin B Baylor 225 SA–8 235–1168
Executive Director Advisory Committee on Voluntary Foreign Aid
Sheryl Grossman 227C SA–8 ..... 235–2708 (703) 931–5528
Administrative Officer Benjamin F Page 217 SA–8 235–1980

OFFICE OF PROGRAM POLICY AND EVALUATION (FVA/PPE)
Director Jamie Manzano 209 SA–8 ..... 235–9161 (301) 365–4781
Deputy Director Louis Stamberg 209 SA–8 ..... 235–1940 (202) 363–5813
Policy Analysis Division (FVA/PPE/PAD)
Chief Stephen French 211 SA–8 235–1231
Program Operations and Evaluation Staff (FVA/PPE/POE)
Chief Donald Atwell 204 SA–8 ..... 235–1593 (301) 229–6646

OFFICE OF PRIVATE AND VOLUNTARY COOPERATION (FVA/PVC)
Director Thomas A McKay 241 SA–8 ..... 235–1623 (202) 363–8729
Deputy Director I Austin Heyman 243 SA–8 ..... 235–1623 (301) 469–8892
Coordinator for Cooperative Development
Herbert G Wegner 232 SA–8 ..... 235–8420 (703) 938–2240
Information and Technical Assistance Division (FVA/PVC/ITA)
Chief Rhodina McIntosh 250 SA–8 235–1684
Program Division (FVA/PVC/PD)
Chief Steve Bergen 333 SA–8 ..... 235–1380 (202) 244–6358

OFFICE OF FOOD FOR PEACE (FVA/FFP)
Director Terry L Lambacher 402 SA–8 ..... 235–9210 (703) 536–5047
Deputy Director Steven Singer 402 SA–8 ..... 235–9205 (202) 686–9029
Title I Division (FVA/FFP/I)
Chief William Rhoads 415 SA–8 ..... 235–9238 (703) 841–1721
Title II Division (FVA/FFP/II)
Chief Willard Pearson (Acting) 305 SA–8 235–9173
Title II Division LAC/ASIA Branch (FVA/FFP/II/LAC–ASIA)
Chief Jose Rodriguez–Acevedo 309 SA–8 235–9196
George Wood (FFP/ASIA) 311 SA–8 ..... 235–9193 (703) 938–4941
Gordon Prouty (FFP/LAC) 317 SA–8 235–9193
Title II Division NE/AFRICA Branch (FVA/FFP/II/NE–A)
Chief Ronald Ullrich 323 SA–8 235–9198
Ronald Ullrich (FFP/NE) 323 SA–8 235–9198
Catherine Gordon (FFP/East & Southern Africa) 321 SA–8 ..... 235–9198 (703) 524–3054
Michael Kerst (FFP/West Africa) 319 SA–8 235–9084
Program Operation Division (FVA/FFP/POD)
Chief Jeanne Markunas (Acting) 447 SA–8 235–9172

OFFICE OF AMERICAN SCHOOLS AND HOSPITALS ABROAD (FVA/ASHA)
Director David A Santos 260 SA–8 ..... 235–1966 (202) 544–3851
Deputy Director Nancy Frederick 260 SA–8 ..... 235–1966 (301) 261–5748

PRE BUREAU FOR PRIVATE ENTERPRISE 507

Assistant Administrator Edgar C Harrell (Acting) 5897 ..... 23478 (301) 652–8998
Secretary Linda Gallegos 5897 28298
Deputy Assistant Administrator Peter Kimm 625 SA–12 ..... 29637 (301) 299–7047
Secretary Daryl Daniels 625 SA–12 29637
Deputy Assistant Administrator Edgar C Harrell 5897 23478
Secretary (Vacant) 5897 23478
Assistant General Counsel Steven Carlson 5897 ..... 28634 (703) 820–8351
Administrative Officer Roberta Gray 629 SA–14 235–3241
Correspondence Control (Vacant) 627 SA–14 235–3241
Congressional Liaison Officer for PRE Kenneth Ludden 2895 ..... 28190 (703) 323–8629

OFFICE OF POLICY AND PROGRAM REVIEW (PRE/PPR)
Director Charles Gormly 633A SA–14 235–2274

OFFICE OF INVESTMENT (PRE/I)
Director Robert Parra 633 SA–14 235–1822

OFFICE OF HOUSING AND URBAN PROGRAMS (PRE/H)
Director Peter Kimm 625 SA–12 ..... 29637 (301) 299–7047
Deputy Director John Howley 625 SA–12 22983
Assistant General Counsel Michael Kitay 625 SA–12 23544
Assistant Director Urban Programs
Pamela Hussey 625 SA–12 29637
Assistant Director for Finance and Technical Services Sean Walsh 633 SA–12 20161

Operations Division for NE/AFR
Assistant Director Operations
David Olinger 633 SA–12 24283

Operations Division for LAC/ASIA
Assistant Director Operations
Paul Vitale 633 SA–12 20042
Program Support Division (PRE/H/PS)
Assistant Director Support Francis Conway 633 SA–12 20086

THE PRESIDENT'S TASK FORCE ON INTERNATIONAL PRIVATE ENTERPRISE (TF/PRE)
Executive Director
Christian R Holmes 2600 Va Ave NW Suite 610 944–3350
Deputy Executive Director
Richard Seifman 2600 Va Ave NW Suite 610 944–3350

AFR BUREAU FOR AFRICA 508

Assistant Administrator Mark L Edelman (Acting) 6936 29232
Secretary Rosabelle S Wilson 6936 29232
Deputy Assistant Administrator for Africa
Alexander R Love 6936 ..... 29244 (202) 966–1548
Deputy Assistant Administrator (ESA)
Philip Birnbaum 6944 ..... 27300 (301) 657–8351
Deputy Assistant Administrator Jay P Johnson (WCA) 6944 ..... 29254 (202) 484–7738
Special Assistant Mima Nedelcovych 6936 29234
Special Assistant Donald Finberg 3938 ..... 28626 (703) 790–5766
Special Assistant F William Small 6671 22866
Congressional Liaison Officer for AFR David Liner 2895 ..... 28190 (703) 892–5693
Assistant General Counsel for AFR Timothy Bork 6895 29218
Associate Assistant Administrator for Private Enterprise
Development H I Munson 6671 ..... 22866 (202) 296–4217
Executive Management Staff (AFR/EMS)
Director Caroline McGraw 2841 21660
Deputy Director William Wanamaker 2843 21680
Africa Regional Controller Staff (AFR/RCS)
Controller D Ford Brown 2744 21764
Deputy Controller Travis Rattan 2744 28577

OFFICE OF DEVELOPMENT PLANNING (AFR/DP)
Associate Assistant Administrator
Hariadene Johnson 3913 ..... 23362 (703) 528–6015
Deputy Director Edward I Donoghue 3913 ..... 28214 (301) 577–4093
Deputy Director Edward L Saires 3913 23365
Program Analysis and Budget Division (AFR/DP/PAB)
Assistant Director James Govan 3917 20959
Policy Planning and Evaluation Division (AFR/DP/PPE)
Chief George Carner 3911 20068
Policy Analysis and Research Division (AFR/DP/PAR)
Senior Economist Jerry Wolgin 3909 22994

OFFICE OF TECHNICAL RESOURCES (AFR/TR)
Director Donald Reilly (Acting) 2495 28178
Deputy Director Donald Reilly 2495 28255
Assistant Director for Research Calvin Martin 2495 28255
Engineering Division (AFR/TR/ENGR)
Chief Jack Snead 2491 ..... 28171 (703) 971–1653
Health Division (AFR/TR/H)
Chief Charies Gurney 2492 28174

Population Division (AFR/TR/P)
Chief (Vacant) 2645 23224
Special Development Problems Division (AFR/TR/SDP)
Chief R Mark Ward 2480 21808
Education and Human Resources Development Division (AFR/TR/EHR)
Chief Cynthia Perry 2638 28700
Agriculture and Rural Development Division (AFR/TR/ARD)
Chief Mark Winter 2941 28716

OFFICE OF PROJECT DEVELOPMENT (AFR/PD)
Director Norman Cohen 2497 ..... 29780 (301) 299–3597
Deputy Director Laurence Hausman 2496 28181
Implementation and Program Support Division (AFR/PD/IPS)
Chief George Rublee 2493 28254
Coordinator for Small and Minority Business Henry L Smith 2744 21776
Eastern Africa Projects Division (AFR/PD/EAP)
Chief John Heard 2450 28286
Central and Coastal West Africa Projects Division (AFR/PD/CCWAP)
Chief Howard Helman 2723 29066
Southern Africa Projects Division (AFR/PD/SAP)
Chief E Morgan Gilbert 2884 29200
Sahel and West Africa Projects Division (AFR/PD/SWAP)
Chief Satish Shah 2733A 27886

OFFICE OF SAHEL AND WEST AFRICA AFFAIRS (AFR/SWA)
Director Dennis Chandler 3491 20990
Deputy Director Ellsworth Amundson 3491 20991
Senegal/Gambia/Mali/Cape-Verde Desk (AFR/SWA/SGMC)
OIC Nicholas Mariani 3491 28124
Chad/Mauritania Desk (AFR/SWA/CM)
OIC Yvonne John 3491 23034
Niger/Burkina Faso/Niger Desk (AFR/SWA/NBN)
OIC Gerald Graf 3491 29206
Sahel Regional Desk (AFR/SWA/SR)
OIC Helen Soos 3491 ..... 23324 (703) 768–0534

OFFICE OF SOUTHERN AFRICA AFFAIRS (AFR/SA)
Director Roger Carlson 3921 24344
Zambia/Botswana/Lesotho/Malawi Desk (AFR/SA/ZBLM)
OIC Leonard Pompa 3484 ..... 24287 (703) 532–9365
Zimbabwe/Swaziland Desk (AFR/SA/ZS)
OIC Robert Wrin 3921 ..... 24326 (202) 244–5744
Southern Africa Regional Desk (AFR/SA/SAR)
OIC Michael Feldstein 3921 ..... 24326 (202) 544–6623

OFFICE OF CENTRAL AFRICA AFFAIRS (AFR/CA)
Director Richard Hynes 2670 20506
Deputy Director Mosina H Jordan 2668 29810
Cameroon/Gabon/CAR/Equatorial Guinea/Sao Tome
Desk (AFR/CA/CE) OIC William Faulkner 2664 29810
Zaire/Rwanda/Burundi/Congo Desk (AFR/CA/ZRBC)
OIC Beatrice Beyer 2664 29808

OFFICE OF COASTAL WEST AFRICA AFFAIRS (AFR/CWA)
Director Julius Coles 2664 27996
Deputy Director (Vacant) 2664 27996
Liberia Desk (AFR/CWA/L)
OIC Harold Marwitz 2664 ..... 23305 (202) 331–0797

Sierra Leone/Ivory Coast/Ghana/Nigeria/Entente Fund (AFR/CWA/SIGNE)
OIC David Walsh 2664 ..... 23305 (202) 331–0797
Guinea/Togo/Benin/Guinea Bissau Desk (AFR/CWA/GTBG–B)
OIC Mable Meares 2664 27996

OFFICE OF EASTERN AFRICA AFFAIRS (AFR/EA)
Director Edward Spriggs 1066 ..... 20216 (301) 587–4365
Deputy Director Brian Kline 1066 ..... 20216 (202) 966–3989
Kenya/Uganda/Tanzania Desk (AFR/EA/KUT)
Kenya Desk Officer Sidney Chernenkoff 1058 ..... 29714 (703) 281–6348
Tanzania/Uganda Desk Officer Alfred Ford 1058 ..... 24030 (301) 229–2983
Somalia/Indian Ocean States Desk (AFR/EA/STIOS) OIC Angel Diaz 1058 ..... 21600 (703) 821–0196
Ethiopia/Sudan/Djibouti Desk (AFR/EA/ESD)
OIC Allan Reed 1062A 22978 (301) 681–8690

OFFICE OF REGIONAL AFFAIRS (AFR/RA)
Director William H Naylor Jr 4533 ..... 28269 (703) 972–7307
Deputy Director Walter J Sherwin 4533 ..... 26639 (301) 229–9649
Project Division I (AFR/RA/P–I)
Senior Project Officer John B Slattery 4531A 28531 (703) 425–9588
Project Division II (AFR/RA/P–II)
Senior Project Officer Jerry J Wood 4533 ..... 28602 (703) 938–7057
Technical Staff (AFR/RA/TECH)
Education Officer Norman W Green 4527A 27016 (202) 338–4537

ASIA — BUREAU FOR ASIA — 509

Assistant Administrator Charles W Greenleaf Jr 6212 ..... 29223 (703) 836–7245
Secretary Carol Kling 6212 29223
Special Assistant Joseph Esposito 6212 ..... 24177 (202) 484–1692
Secretary Donna Williams 6212 24177
Deputy Assistant Administrator Eugene S Staples 6212 ..... 28572 (202) 686–0243
Secretary Delberta Daveler 6212 28572
Congressional Liaison Officer for ASIA
Clark Wurzberger 2895 ..... 28190 (703) 534–2886
Assistant General Counsel for ASIA Herbert E Morris 3328 26504

EXECUTIVE MANAGEMENT STAFF (ASIA/EMS)
Director Jerry M Jordan 3208 ..... 29074 (301) 384–4567
Deputy Director Dean Alter 3208 29074

OFFICE OF DEVELOPMENT PLANNING (ASIA/DP)
Director John Westley 3208 ..... 27302 (202) 363–6484
Deputy Director Larry Crandall 3208 ..... 27474 (703) 448–1974
Plans Division (ASIA/DP/PL)
Chief John W McCarthy 3208 ..... 27477 (703) 860–4506
Evaluation Division (ASIA/DP/E)
Chief Maureen Norton 3208 25860
PVO Liaison Officer Mary B. Allen 3208 25860
Finance Division (ASIA/DP/F)
Chief and Regional Controller Douglas Franklin 3208 25806

OFFICE OF PROJECT DEVELOPMENT (ASIA/PD)
Director Peter Bloom 3310A 28164 (202) 337–4278
Deputy Director Robert Pratt 3310A 21151
Program Coordination and Support Staff (ASIA/PD/PCS)
Chief Susan Bugg 3318 21761
East Asia Division (ASIA/PD/EA)
Chief Jay Nussbaum (Acting) 3318 28164

South Asia Division (ASIA/PD/SA)
Chief Howard Sharlach (Acting) 3318 29000
Engineering Division (ASIA/PD/ENGR)
Chief Hasan Hasan 3318 27367

OFFICE OF TECHNICAL RESOURCES (ASIA/TR)
Director Barry Sidman 3327A 28964
Population Health and Nutrition Division (ASIA/TR/PHN)
Chief David Oot 3321A 22928
Agriculture and Rural Development Division (ASIA/TR/ARD)
Chief Charles Antholt 3327A 29102
Energy Forestry and Environment Division (ASIA/TR/EFE)
Chief Robert Ichord 3311 20212

OFFICE OF BANGLADESH AND INDIA AFFAIRS (ASIA/BI)
Director Robert W Beckman 3319 25829
India Desk (ASIA/BI/I)
OIC Ann McDonald 3319 22076
Bangladesh Desk (ASIA/BI/B)
OIC Richard Crist (Acting) 3319 29064

OFFICE OF PAKISTAN, NEPAL AND SRI LANKA AFFAIRS (ASIA/PNS)
Director Fred Fischer 3313A 28226 (703) 573–8946
Pakistan Desk (ASIA/PNS/PAK)
OIC David Mutchler 3313A 28226
Nepal Desk (ASIA/PNS/N)
OIC Howard Thomas 3313A 28226
Sri Lanka Desk (ASIA/PNS/S)
OIC John Gunning 3313A 28226

OFFICE OF EAST ASIAN AFFAIRS (ASIA/EA)
Director David Merrill 4216 ..... 29084 (301) 656–4710
Philippines Desk (ASIA/EA/P)
OIC Bruce Odell 4218A 28526
Burma Desk (ASIA/EA/B)
OIC Thomas Kellerman 4218A 28526
Thailand Desk (ASIA/EA/T)
OIE William Nance 4216 29086
Indonesia Desk (ASIA/EA/I)
OIC Vivikka Molldrem 4214 29842
South Pacific (ASIA/EA/SP)
OIC William Ackerman 4214 29844
Association of Southeast Asian Nations (ASEAN)
OIC William Nance 4216 29086

LAC BUREAU FOR LATIN AMERICA AND THE CARIBBEAN 510

Assistant Administrator Victor M Rivera 6256 ..... 28246 (703) 821–8974
Secretary Patricia Crane 6256 ..... 28247 (703) 684–3601
Special Assistant Ampara Bouchey 6256 21519
Deputy Assistant Administrator Marshall Brown 6256 ..... 29108 (703) 536–8737
Congressional Liaison Officer for LAC
Charlotte Ponticelli 2895 ..... 28190 (202) 547–9126
Assistant General Counsel for LAC Robert Meighan 5917 ..... 23272 (703) 533–3026

EXECUTIVE MANAGEMENT STAFF (LAC/EMS)
Executive Director Theresa Stephan 3908 ..... 29480 (703) 978–7180
Deputy Director Robert Weiland 3908 ..... 29475 (703) 751–7145

CONTROLLER STAFF (LAC/CONT)
Director John Davidson 3247 ..... 20402 (202) 369–1992

OFFICE OF DEVELOPMENT RESOURCES (LAC/DR)
Director Dwight B Johnson 2248 ..... 29148 (301) 279–9602
Deputy Director Irwin A Levy 2248 ..... 23549 (202) 363–4324
Records and Reports Staff (LAC/DR/RR)
Jane K Mohan 2252 ..... 23226 (703) 527–4460
Assistant Director for Development Finance
Carol Peasley 2248 23620
Private Sector Division LAC/DR/PS
Chief Robert Otto 2252 29162
South American Finance Division (LAC/DR/SA)
Chief Eric Zallman 2252 29162
Central America Finance Division (LAC/DR/CEN)
Chief Lars Klassen 2242 ..... 28126 (202) 483–6761
Caribbean/Panama Finance Division (LAC/DR/CP)
Chief Wendy Stickel 2252 ..... 29162 (703) 548–7508
Assistant Director for Technical Services
Alfred Bisset 2248 ..... 29146 (703) 524–4791
Rural Development Division (LAC/DR/RD)
Chief Albert Brown 223 SA–6 235–2200
Health and Nutrition Division (LAC/DR/HN)
Chief Linda Morse 2242 28126
Population Division (LAC/DR/P)
Chief Maura H Brackett 2242 ..... 28126 (703) 527–5171
Education Science and Technology Division (LAC/DR/EST)
Chief Paul White 2252 29172
Engineering Division Rod MacDonald 3249 23462

OFFICE OF DEVELOPMENT PROGRAMS (LAC/DP)
Director John Oleson 2246 27935
Deputy Director Henry Johnson 2246 27935
Congressional Presentation and Special Assignments
Staff (LAC/DP/CPS) John Clary 2246 ..... 27937 (301) 422–1379
Development Programs Division (LAC/DP/DPD)
Chief David A Erbe 2246 ..... 27937 (703) 524–6923
Program Operations Staff (LAC/DP/PO)
Director Peter Romano Rm 943 1717 H St NW 27315 (202) 363–7823
Multilateral Affairs Division (LAC/DP/MA)
Chief Bernice Goldstein Rm 943 1717 H St NW 27332 (202) 659–1635
Social Development Division (LAC/DP/SD)
Chief Jack Francis Rm 943 1717 H St NW 27310 (703) 941–1153

OFFICE OF CARIBBEAN AFFAIRS (LAC/CAR)
Director Martin Dagata 3242 23452
Deputy Director Robert Hechtman 3242 ..... 22115 (703) 422–0578
Assistant Director/Dominican Republic
John Champagne 3242 22200
Barbados/Eastern Caribbean Islands Desk (LAC/CAR/BBECI)
OIC Theodore Bratraud 3242 ..... 22116 (703) 573–2073
Belize/Guyana/Suriname Desk (LAC/CAR)
OIC Edward Campbell 3242 ..... 23448 (202) 582–5344
Jamaica Desk (LAC/CAR/J)
OIC (Vacant) 3242 23447
Haiti Desk (LAC/CAR/DRH)
OIC Elias Padilla 3242 ..... 22129 (703) 823–6511

OFFICE OF CENTRAL AMERICAN AND PANAMANIAN AFFAIRS (LAC/CAP)
Director Peter Askin 5258A..... 20156 (703) 534–4606
Deputy Director Robert Queener 5258A..... 20001 (301) 977–5209
ROCAP/Costa Rica Desk (LAC/CAP/RCR)
OIC Marvin Schwartz 5258A..... 24794 (202) 965–2153
Nicaragua/Guatemala (LAC/CAP/NG)
OIC Gary Adams 5258A..... 25221 (703) 642–0335
Panama/Honduras Desk (LAC/CAP/PH)
OIC James Riley 5258A..... 29158 (703) 471–0168
El Salvador Desk (LAC/CAP/E)
OIC Harry Wilkinson 5258A..... 24795 (202) 337–2038

OFFICE OF SOUTH AMERICAN AND MEXICAN AFFAIRS (LAC/SAM)
Director Frank Almaguer 5262..... 20181
Paraguay/Argentina/Ecuador/Uruguay/Chile Desk (LAC/SAM/PAEUC) OIC
(Vacant) 5262..... 22676
Mexico/Colombia/Bolivia Desk (LAC/SAM/MCB)
OIC Penelope Farley 5262..... 22196
Brazil/Peru Desk (LAC/SAM/BP)
OIC Jerome Hulehan 5262..... 22718 (301) 963–4175

NE BUREAU FOR NEAR EAST 511

Assistant Administrator W Antoinette Ford 6724..... 29118 (202) 583–7669
Secretary Barbara J Faurot 6724..... 29118
Deputy Assistant Administrator Bradshaw Langmaid Jr 6724..... 29126 (703) 536–4724
Special Assistant (Program Management)
Edward M Vinson 6732..... 28224 (703) 356–0262
Correspondence Control Odelphis W Davis 6728..... 29127 (202) 584–6674
Congressional Liaison Officer for NE Kenneth M Ludden 2895..... 28190 (703) 323–8629
Assistant General Counsel for NE Garber Davidson 2634..... 28235 (301) 377–2364

EXECUTIVE MANAGEMENT STAFF (NE/EMS)
Executive Director Alberta P Talbert 4733B..... 27954 (301) 772–1938
Deputy Executive Director William Meeks 4733B..... 27955 (703) 524–4697

OFFICE OF DEVELOPMENT PLANNING (NE/DP)
Director James S Holtaway 6723C..... 29116
Planning Division (NE/DP/PL)
Chief Richard A Johnson 6642..... 29115 (301) 757–7425
Program Division (NE/DP/PR)
Chief Peter O Sellar 6723C..... 23850 (301) 656–3705
Program Analysis Evaluation Officer Judith Willis 6643..... 29240 (202) 547–0181
Controller William A Miller 6443..... 29136 (703) 998–6807

OFFICE OF PROJECT DEVELOPMENT (NE/PD)
Director Robert H Bell 4441..... 29134 (703) 476–5468
Deputy Director Ronald F Venezia 4441..... 29122 (703) 979–9239
Middle East/North Africa Division (NE/PD/MENA)
Chief B Donald Reese 4440..... 27328
Egypt Division (NE/PD/EGYPT)
Chief Thomas R Tifft 4440..... 28275
Project Development Support Division (NE/PD/PDS)
Chief Dorothy L Kemp 4440..... 21830
Engineering Division (NE/PD/ENGR)
Chief Alfred Hotvedt (Acting) 4440..... 28262
Private Enterprise Officer Richard M Williams 4440..... 28274
Environmental Protection Specialist Stephen Lintner 4440..... 23043

OFFICE OF TECHNICAL SUPPORT (NE/TECH)
Director Kenneth H Sherper 6660A.....28306 (703) 256–2035
Deputy Director Barbara A Turner 6660A.....22060
Social Analysis and Rural Development Division (NE/TECH/SARD)
Chief William Miner 6678.....23852 (202) 833–8796
Health Population & Nutrition Development Division (NE/TECH/HPN)
Chief Charles N Johnson 6663.....29142 (703) 533–0430
Agriculture Development Division (NE/TECH/AD)
Chief Wilbur Thomas 6484.....29256
Human Resources, Science and Technology Division (NE/TECH/HR ST)
Chief Harold Freeman 6754.....21078 (703) 759–3532

OFFICE OF NEAR EASTERN/NORTH AFRICAN AFFAIRS (NE/NENA)
Director Thomas H Reese III 4729.....28648 (301) 951–4328
Yemen Desk (NE/NENA/Y)
OIC Evelyn McCleod 4729.....29228
Tunisia/Morocco Desk (NE/NENA/M)
OIC James Roberts 4729.....29228 (301) 946–1959

OFFICE OF EGYPT AFFAIRS (NE/E)
Director Richard Blue 6851.....25900 (202) 363–3713
Deputy Director Dennis H Morrissey 6851.....25900 (703) 533–8780

OFFICE OF MIDDLE EAST AND EUROPEAN AFFAIRS (NE/ME UR)
Director Gerald L Kamens 4720.....29124 (703) 241–8919
Deputy Director Russell Misheloff 4444.....29124 (202) 332–2999
Lebanon/Jordan/Oman Desk
OIC Benjamin Hawley.....28237
Italy/Portugal/Poland Desk
OIC Marx Sterne.....28940
Israel/Arab–Israeli Affairs Desk
OIC Ann Gooch.....28940 (301) 229–2375

XA BUREAU FOR EXTERNAL AFFAIRS 512

Assistant to the Administrator for External Affairs
Kate Semerad 4898.....24200 (301) 933–7703
Confidential Assistant Nancy Reed 4898.....24200
Senior Advisor for International Information
Gordon Murchie 4883.....25715
Coordinator Environmental Affairs
Albert Printz 5754.....22011
Executive Director Communications Review Board
George Higgins 5752.....28629
Special Assistant V L Elliott 4898.....24200
Special Assistant Barbara Barnes 4898.....24200
Deputy Assistant to the Administrator
Sarah Tinsley 4897.....24274
Secretary Cynthia Johnson 4898.....24274
Deputy Assistant to the Administrator
Ronald Davidson 4898.....24200
Secretary Lois Devlin 4898.....24200
Administrative Officer Frances Dennis 4898.....24200

OFFICE OF INTERBUREAU AFFAIRS AND SPECIAL PROJECTS (XA/IASP)
Director Cathryne Bennett 4898.....24213

OFFICE OF AUDIO-VISUAL PRODUCTION (XA/AVP)
Director Isela Edwards 5756.....24306

OFFICE OF PRESS RELATIONS (XA/PR)
Director John Metelsky (Acting) 4893.....24274
Press Officer Peter Hickman 4893.....24274
Press Officer Betty Snead 4893.....24274
Press Officer David Loveday 4893.....24274

OFFICE OF PUBLICATIONS (XA/P)
Director Raisa Scriabine 4890.....24330
Editor Front Lines Delores Weiss 4886.....24330
Editor Horizons Roger Mahan 4886.....24330
Editor Highlights Roger Mahan 4886.....24330
Photographer Clyde McNair 4890.....24330

OFFICE OF PUBLIC INQUIRIES (XA/PI)
Director Rhea Johnson 4883.....21850
FOI AND Privacy Act James Harper 4883.....21850

LEG OFFICE OF LEGISLATIVE AFFAIRS 513

Director Kelly C Kammerer 2895.....28264 (202) 265–4089
Deputy Director James T O'Meara 2895.....29080 (301) 320–3954
Associate Director Dee Ann Smith 2895.....28190 (703) 820–6236
Admin Oprns Asst Carolyn Proctor 2895.....28264
Congressional Liaison Staff (LEG/CLS)
LAC Charlotte Ponticelli 2895.....28190 (202) 547–9126
AFR David Liner 2895.....28190 (703) 892–5693
ASIA Clark Wurzberger 2895.....28190
NE/PRE Kenneth Ludden 2895.....28190 (703) 323–8629
OFDA Bette Cook 2895.....23652 (703) 971–0025
Program Presentation and Legislative Projects Division (LEG/PPLP)
Marianne O'Sullivan 2895.....23652 (703) 790–5209
Peter Theil 2895.....23652 (202) 544–0532
Susan Kakesako 2895.....29168 (202) 543–3169
Congressional Inquiries Bette Cook 2895.....23652 (703) 971–0025
Congressional Documents/Mail Elouise Hood 2895.....21284

IG OFFICE OF THE INSPECTOR GENERAL 514

Inspector General Herbert L Beckington 5644.....25644
Secretary Vivian Pemberton 5644.....25644
Executive Management Staff (IG/EMS)
Director Luke M Malabad 410 SA–16.....235–9711
Administrative Officer Mary Frances Moore 410 SA–16.....235–9711
Assistant Inspector General For Audit
James B Durnil 409 SA–16.....235–9711

OFFICE OF POLICY PLANS AND PROGRAMS (IG/PPP)
Director Leo LaMotte 409 SA–16.....235–9671
GAO Liaison Officer Clifford L Bennett 409 SA–16.....235–9671
GAO Audit Site (GAO/AID) Group Directors
V Zangla 138 SA–8.....235–1313
Ron Kushner 138 SA–8.....235–1304
John O'Carroll 3253.....20602

REGIONAL INSPECTOR GENERAL FOR AUDIT/WASHINGTON (IG/RIG/A/W)
RIG/A/W John Eckman 514 SA–16.....235–2133
Deputy RIG/A/W Richard Thabet 514 SA–16.....235–2133

REGIONAL INSPECTOR GENERAL FOR AUDIT/LATIN AMERICA (IG/RIG/A/LA)
RIG/A/LA Coinage N Gothard 316 SA–16 235–2920
Deputy RIG/A/LA Frederick A Kalhammer 316 SA–16 235–2920

OFFICE OF INVESTIGATIONS AND INSPECTIONS (IG/II)
Assistant Inspector General for Investigations
Gene Richardson 511 SA–16 235–9742
Deputy Director Charles E Vann 511 SA–16 235–9742
Regional Inspector General for Investigations and Inspections/Washington (IG/RIG/II/W)
RIG/II/W Gordon L Ranson (Acting) 511 SA–16 235–9732

OFFICE OF SECURITY (IG/SEC)
Assistant Inspector General for Security
Kenneth T Cline (Acting) 415 SA–16 235–9731
Deputy Director Kenneth T Cline 415 SA–16 235–9731
Personnel Security Division
Chief Harry P Seeback 414 SA–16 235–9720
Physical Security Division
Chief Thomas H McDonnell 402 SA–16 235–9728
Identification Cards 415 SA–16 235–9719
Security Clearance and Records Inquiries 414 SA–16 235–9725

GC OFFICE OF THE GENERAL COUNSEL 515

General Counsel Howard M Fry 6895 ..... 28548 (202) 463–8180
Secretary Lyn Willhoite 6895 28548
Deputy General Counsel John E Mullen 6895 ..... 28556 (202) 548–9899
Secretary Patricia E Thomas 6895 28556
Deputy General Counsel (Vacant) 6896 23794
Secretary (Vacant) 6896 23794
Assistant General Counsel for Africa (GC/AFR)
Timothy J Bork 6889 ..... 29218 (202) 338–2249
Assistant General Counsel for Latin America and the Caribbean (GC/LAC) Robert Meighan
3417A 23272 (202) 533–3026
Assistant General Counsel for Asia (GC/ASIA)
Herbert E Morris 3328 ..... 26504 (202) 244–5997
Assistant General Counsel for Near East (GC/NE)
Garber A Davidson Jr 3328 ..... 28235 (301) 377–2364
Assistant General Counsel for Legislation and Policy (GC/LP)
Robert M Lester 6879 ..... 28371 (202) 298–8717
Assistant General Counsel for Employee and Public Affairs (GC/EPA)
Nancy Frame 6892 ..... 28218 (202) 984–5834
Assistant General Counsel for Central Programs (GC/CP)
John R Clyne 6887 ..... 28428 (703) 435–8379
Assistant General Counsel for Litigation and Enforcement (GC/LE)
Robert S Perkins 6947 ..... 28874 (202) 979–0505
Assistant General Counsel for Contract and Commodity
Management (GC/CCM) Kenneth E Fries 6949 ..... 21170 (202) 522–6704
Assistant General Counsel for Housing (GC/H)
Michael G Kitay 625 SA–12 ..... 23544 (202) 234–8215
Assistant General Counsel for Private Enterprise (GC/PRE)
Steven Carison 5897 28634
Paralegal Specialist Susan J Hall 6945 28375
Administrative Operations Assistant/GC Files
Mary C Hawkins 6888 ..... 28530 (301) 839–9495

EOP OFFICE OF EQUAL OPPORTUNITY PROGRAMS 516

Director Ivan R Ashley 1224 SA–1 25910
Secretary Jo Williams 1226 SA–1 25910
Special Assistant Dennis Diamond 1226 SA–1 25766
Training and Media Coordinator
Voncile Willingham 1217 SA–1 25766
Equal Opportunity Officer Leticia S Peoples 1219 SA–1 25766
Hispanic Employment Program Manager Gladys Fry 1213 SA–1 25716
Federal Women's Program Manager I Virginia Clark 1214 SA–1 25716
Handicapped and Vietnam Era and Disabled Veterans Program Manager/EEO Counseling Coordinator (Vacant) 1216 SA–1 25766
Equal Opportunity Specialist Gloria Greene 1218 SA–1 25716

SDB OFFICE OF SMALL AND DISADVANTAGED BUSINESS UTILIZATION 517

Director Barbara M Otis 647 SA–14 235–2333
Deputy Director R Allen Walls 651 SA–14 ..... 235–2333 (703) 448–8724
Small Business (SDB/SB)
Barbara Otis 647 SA–14 235–1720
Minority Resource Center Representative (SDB/MRC)
David Rakes 645 SA–14 ..... 235–1720 (301) 596–6412

OFDA OFFICE OF US FOREIGN DISASTER ASSISTANCE 518

Director Julius W Becton Jr 1262A 28924 (703) 823–0733
Asia and Pacific Division (OFDA/ASP)
Assistant Director James A Schill 1054A 28477 (703) 569–8569
Latin America Caribbean and Africa Division (OFDA/LACA)
Assistant Director (Vacant) 1262A 29784
LAC Heidi Mayer (Acting) 1262A 29784 (301) 468–0370
AFR/E Timothy Knight 1262A 29784 (703) 241–2551
Operations Support Division (OFDA/OS)
Assistant Director Oliver Davidson 1262A 25916 (301) 657–8024
Administrative Officer May S Kido 1262A 28746 (703) 379–9564
Congressional Liaison Officer for OFDA Bette Cook 2895 ..... 23652 (703) 971–0025

SCI OFFICE OF THE SCIENCE ADVISOR 519

Science Advisor Howard A Minners MD 311 SA–16 ..... 235–3666 (301) 530–1441
Science Program Director Irvin M Asher 311 SA–16 235–3666
NAS Program Coordinator John Daly 311 SA–16 235–3666
Secretary Victoria Ose 311 SA–16 235–3666

BIFAD/S BIFAD SUPPORT STAFF 520

Executive Director Dr Frederick E Hutchinson 5318 ..... 29048 (703) 683–3591
Secretary Eleanor M Morrison 5318 29048
Deputy Executive Director Priscilla M Boughton 5318 28976
Assistant Director for Operations John C Rothberg 5318 20228
Administrative Officer Marie A Barnwell 5318 26449
Country Programs Division (BIFAD/S/CP)
Chief Jiryis S Oweis 5316 28408
Research Division (BIFAD/S/R)
Chief John G Stovall 5316 28532
Institutional and Human Resources Division (BIFAD/S/IHR)
Chief C Jean Weidemann 5318 29048

ADVISORY COMMITTEES

ACVFA ADVISORY COMMITTEE ON VOLUNTARY FOREIGN AID

Chairman E Morgan Williams..... (202) 872–0550
Vice Chairman Robert Marshall.....(803) 786–5150 Ext 230
Executive Director Sheryl Grossman 227C SA–8..... 235–2708 (703) 931–5528

BIFAD BOARD FOR INTERNATIONAL FOOD AND AGRICULTURAL DEVELOPMENT

Chairman E T York 5318..... 29048

BOARD SUPPORT STAFF (BIFAD/S)
Executive Director Dr Frederick E Hutchinson 5318.....29048
Deputy Executive Director Priscilla M Boughton 5318.....28976
Assistant Director for Operations John C Rothberg 5318.....20228

RAC AID RESEARCH ADVISORY COMMITTEE

Chairman Dr Daniel Aldrich 309 SA–18.....235–8929
AID Staff Support to RAC
Dr Erven J Long 309 SA–18..... 235–8929

IPETF PRESIDENT'S TASK FORCE ON INTERNATIONAL PRIVATE ENTERPRISE

Executive Director
Christian R Holmes 2600 Va Ave NW Suite 610.....944–3350
Deputy Executive Director
Richard Seifman 2600 Va Ave NW Suite 610.....944–3350
Assistant Director
Birge S Watkins 2600 Va Ave NW Suite 610.....944–3350

ORGANIZATIONAL DIRECTORY

TRADE AND DEVELOPMENT PROGRAM (TDP)
International Development Cooperation Agency
Washington, D.C. 20523

OFFICE OF THE DIRECTOR

Director Christian R Holmes 309E SA–16 235–3663
Deputy Director John V E Hardy Jr (Acting) 309 SA–16 235–3663
Assistant Director Van Dyne McCutcheon 308B SA–16 235–3663
Secretary Carol Stillwell 309 SA–16 235–3663

OFFICE OF OPERATIONS

Assistant Director/Operations
John V E Hardy Jr (Acting) 309 SA–16 235–3663
Regional Director/Africa Raymond Dinkin 301 SA–16 235–3657
Regional Director/Asia James Grossman 303 SA–16 235–3660
Regional Director/Latin America/Caribbean Basin Joe J Sconce 301 SA–16 235–3657
Regional Director/Middle East Ronald E Bobel 301B SA–16 235–3657
Asia Attache Sharon F Horton (Hong Kong)
Regional Director Alexis G Bacic 301 SA–16 235–3657

OFFICE OF PROGRAM EVALUATION AND PLANNING

Assistant Director/Program Evaluation and Planning
Van Dyne McCutcheon 309 SA–16 235–3663
Financial Officer Roger Leonard 307 SA–16 235–3660
Program Officer Kathleen Kosar 304 SA–16 235–3660
Evaluation Officer Ann Purcell 309 SA–16 235–3660

ORGANIZATIONAL DIRECTORY

OVERSEAS PRIVATE INVESTMENT CORPORATION (OPIC)
1129 - 20th Street NW.
Washington, D.C. 20527
(Board of Trade Building)

OFFICE OF THE PRESIDENT (OPIC/P)
President and Chief Executive Officer Craig A Nalen 653–2900
Executive Vice President L Ebersole Gaines 653–2930
Assistant to the President Josephine C Martin 653–2909
Director Legislative Affairs Bruce N Hatton 653–2902
Secretary June M Sullivan 653–2900

OFFICE OF OPERATIONS (OPIC/O)
Vice President William A Delphos 653–2953

FINANCE DEPARTMENT (OPIC/F/O)
Vice President Robert O Draggon 653–2870
Manager New Business and Special Projects Martin H Schor 653–2879
Managing Director Major Projects (Acting) Brian Treadwell 653–2872
Senior Investment Officer Suzanne Goldstein 653–2884
Investment Officer Kenneth J Angell 653–2982
Associate Investment Officer J Devon Allen 653–2874
Associate Investment Officer Abigail K Wenner 653–2984
Associate Investment Officer Michael McKone 653–2884
Managing Director Small Business Cassandra M Pulley 653–2883
Investment Officer Pamela A Harvey 653–2882
Investment Officer Helen A Chaikovsky 653–2880
Associate Investment Officer Margaret A Walsh 653–2875
Financial Analyst Jeffrey P Shafer 653–7134
Financial Analyst Suzanne Kalil 653–2876
Financial Analyst William D Motter 653–2530
Financial Analyst Anne H Hodges 653–2881

INSURANCE DEPARTMENT (OPIC/I/O)
Vice President Felton McL Johnston Jr 653–2960
Manager Reinsurance and Planning Peter M Clark 653–9059
Insurance Assistant Cathy Ruckelshaus 653–2975
Managing Director International Division Leigh P Hollywood 653–2869
Manager Administration and China Affairs
Henry R Berghoef 653–2924
Regional Manager Europe/Middle East/Africa/Asia Jane C Troy 653–2988
Insurance Officer Julie A Martin 653–2862
Insurance Officer Christophe S Bellinger 653–2965
Applications Officer Jacqueline Crumpler 653–2962
Regional Manager Latin America/Asia John W Gurr 653–2972
Insurance Officer Elizabeth L Farmer 653–2976
Insurance Officer Margaret L Herdeck 653–2952
Insurance Officer Clark W Fisher Jr 653–2950
Managing Director Natural Resources and Financial
Services Division B Thomas Mansbach 653–2958
Manager Natural Resources R Douglas Greco 653–2956
Insurance Officer Audrey A Bracey 653–2910

Manager Financial Service and New Products Development (Acting) Ruth L Good 653–2977
Insurance Officer Contractors' Services Charles H Clarke 653–2979
Insurance Officer Contractor Services John C Kiyanoga 653–2957

MARKETING DEPARTMENT (OPIC/M/O)
Vice President Nancy C Schretter 653–2915
Director Marketing Nancy A McCarthy 653–7892
Director Marketing Communication Barbara J Miller 653–7289
Director Public Affairs Robert L Jordan 653–2923
Public Affairs Officer Anthony Velocci 653–2919
Director Investment Missions Grace Shemin 653–2911
Missions Speciallist Diane L Ty 653–2917
Director Pre-Investment Identification Services .....
Burton L Bostwick 653–2881
Marketing Development Officer Joseph L Fisher 652–2857
Marketing Development Officer Graham Williams 653–2980
Pre-Investment Programs Specialist Daniel Riordan 653–7361

OFFICE OF DEVELOPMENT (OPIC/D)
Vice President Gerald T West 653–2848
Director of Development Assistance Michael R Stack 653–2907
International Economist John R Aldonas 653–2995
Director Economic Impact Analysis David L Husband 653–2859
International Economist James E Gale 653–2905
International Economist Harvey A Himberg 653–2904
International Economist Joanne Iselin 653–8219

OFFICE OF THE GENERAL COUNSEL (OPIC/GC)
Vice President and General Counsel (Acting) Anthony F Marra Jr 653–2935
Deputy General Counsel Anthony F Marra Jr 653–2936
Assistant General Counsel for Claims Richard D Stern 653–2937
Claims Assistant Marion S Charles 653–2938
Assistant General Counsel for Finance Charles F Lipman 653–2944
Assistant General Counsel for Insurance
Lorin S Weisenfeld 653–2947
Assistant General Counsel for Legislative and
Administrative Affairs Leo H Phillips Jr 653–2945
Senior Commercial Counsel Bruce C Ghrist 653–2939
Counsel Jane H Chalmers 653–2943
Counsel Ralph T Mabry 653–2942
Counsel Robert C O'Sullivan 653–2946
Counsel Mildred A Osowski 653–2948
Corporate Secretary and Country Agreements Officer
Elizabeth A Burton 653–2949

OFFICE OF PERSONNEL AND ADMINISTRATION (OPIC/PA)
Vice President Richard K Childress 653–2820
Assistant Director of Personnel Paul B Belanga 653–2807
Personnel Management Specialist Lynn S Pena 653–2809
Personnel Management Specialist Peggy A Kole 653–2821
Personnel Management Specialist Elisabeth A Prichard 653–5786
Administrative Officer Michael W Swearingen 653–2819
Office Services Manager L Jacqueline Brent 653–2818
Procurement Assistant Doris T Makle 653–2812
Mailroom Supervisor Robert C Fletcher 653–2813
Librarian Myra Norton 653–2863

OFFICE OF THE TREASURER (OPIC/T)

Treasurer C Dale Duvall 653–2825
Deputy Treasurer Thomas B Clegg 653–2828
Computer Specialist Phillip R Paull 653–2857
Computer Assistant Bronnetta B Hamilton 653–2847
Computer Specialist Major P Blanton 653–2843
Financial Management Officer Sally C Ganzfried 653–2824
Supervisory Accounting Assistant Callie P Russell 653–2997
Director Budget and Accounting Earle A Gumbs 653–2833
Assistant Director Budget and Accounting Marcia D Klosner 653–7790
Accounting Technician Durell T Griffin 653–2832
Accounting Technician Doris J Haney 653–2835

BOARD OF DIRECTORS

M Peter McPherson Chairman (Administrator, AID) 29620
Robert E Lighthizer Vice Chairman (Deputy USTR) 395–6890
Craig A Nalen President OPIC 653–2900
Richard T McCormack Department of State 20396
David C Mulford Department of the Treasury 566–5363
Francis X Lilly Department of Labor 523–7675
Thomas A Bolan ..... (212) 472–1400
Allie C Felder Jr (Cooperatives) 872–0550
William M Landau (Small Business/1) ..... (212) 661–5500
Paul J Manafort Jr ..... (703) 683–6612
Carlos Salman ..... (305) 444–2582
Frances T Stewart ..... (412) 238–6694
Henry F Schickling ..... (201) 388–3323
William G Simpson (Small Business/2) ..... (312) 251–8495
Corporate Secretary Elizabeth A Burton 653–2949
Corporate Counsel Leo H Phillips Jr 653–2945

ORGANIZATIONAL DIRECTORY

U.S. ARMS CONTROL AND DISARMAMENT AGENCY
320 - 21st Street, NW., Washington, D.C. 20451

ACDA/D OFFICE OF THE DIRECTOR 601

Director Kenneth L Adelman 5930 29610
Deputy Director David Emery 5934 28462
Counselor Michael Guhin 5934 29580
The Executive Secretary (D/EX)
William Staples 5934 24766
Senior Military Adviser (D/M)
John B Allen 4923 27017
Executive Director of the General Advisory Committee (D/GAC)
Charles Kupperman 5927 25176
Special Representative for Negotiations (D/SR)
Ambassador Edward Rowny 4930 23612
Executive Secretary Louis Sell 4930 24153
Representative for INF Negotiations (D/INF)
Ambassador Paul Nitze 5923 24924
Executive Secretary (Vacant) 5923 24925
Representative for CD (D/CD)
Ambassador Louis Fields 5499 27909
Executive Secretary Norman Clyne 5499 27909
Representative for Consultative Commission (D/SCC)
Ambassador Richard H Ellis 5534 29472
Executive Secretary Frank P DeSimone 5534 21407

ACDA/GC OFFICE OF THE GENERAL COUNSEL AND CONGRESSIONAL AFFAIRS 602

General Counsel Thomas Graham Jr 5534 23582
Deputy General Counsel Norman Wulf 5534 21867
Special Counselor A M Christopher 5534 23596

ACDA/MA BUREAU OF MULTILATERAL AFFAIRS 605

Assistant Director Thomas Etzold 5499 20972
Deputy Assistant Director Mary Elizabeth Hoinkes 5499 23422
International Relations Division (MA/IR)
Chief (Vacant) 5499 27909
Regional Division (MA/REG)
Chief Garnett C Brown 5482 21659
Science and Technology Division (MA/ST)
Chief Col Harold L Brown 5499 22069

ACDA/VI BUREAU OF VERIFICATION AND INTELLIGENCE

Assistant Director Manfred Eimer 4953 28090
Deputy Assistant Director Robert Barker 4953 24377
Division of Verification (VI/DV)
Chief Robert Summers 4953 24163
Division of Intelligence (VI/DI)
Chief Raymond Firehock 6510-A 20224

Division of Operations Analysis (VI/OA)
Chief Alfred Lieberman 5726 20730

ACDA/SP BUREAU OF STRATEGIC PROGRAMS

Assistant Director Henry Cooper 4498 26566
Deputy Assistant Director Louis Nosenzo 4498 20732
Technology Division (SP/TA)
Chief R Lucas Fischer 4487 28253
Strategic Affairs Division (SP/SA)
Chief Victor Alessi 4495 21532

ACDA/NWC BUREAU OF NUCLEAR WEAPONS AND CONTROL

Assistant Director Lewis Dunn 4936 23466
Deputy Assistant Director Archelaus Turrentine 4936 25050
Arms Transfer Division (NWC/ATD)
Chief Edmund S Finegold 4734 23496
International Nuclear Affairs Division (NWC/INA)
Chief Thomas Gabbert 4678 27905
Nuclear Safeguards and Technology Division (NWC/NST)
Chief Joerg H Menzel 4664 21140
Defense Program and Analysis Division (NWC/DPA)
Chief Darold Silkwood 5741 21300

ACDA/A OFFICE OF ADMINISTRATION

Administrative Director William J Montgomery 5731 23708
Deputy Administrative Director John E Grassle 5731 23442
Security Adviser Jerry P Wilson 5731 23506

ACDA/PA OFFICE OF PUBLIC AFFAIRS

Director Joseph D Lehman 5840 20392

ACDA/OSA OFFICE OF STRATEGIC ASSESSMENTS

Director Charles Sorrells 5843 29673

ORGANIZATIONAL DIRECTORY

UNITED STATES INFORMATION AGENCY
400 C Street, SW.
Washington, D.C. 20547

D OFFICE OF THE DIRECTOR D

Director Charles Z Wick 800 USIA 485–8742
Executive Assistant Robert L Earle 485–8752
Special Assistant Patricia C Siemien 485–8742
Special Assistant Elizabeth G Knisley 485–8742
Special Assistant Anne Chermak 485–8761
Special Assistant Judith Jamison 485–8761
Assistant Director for Management Policy and Coordination Mark W Everson 485–8742
Secretary to the Director Mary Knott 485–8742
Secretary to Executive Assistant Karen Davis 485–8752
Appointments Secretary Rebecca Smith 485–8742
Secretary Peggy G Pape 485–8742
Secretary Denise Vest 485–8746
Secretary Linda Kaskey 485–8742
Office Assistant Kathleen Gnau 485–8746
Deputy Director (Vacant) 485–8747
Executive Assistant (Vacant) 485–8750
Special Assistant Barbara Haig 485–8750
Special Assistant (Vacant) 485–8750
Staff Assistant Loretta Phillips 485–8747
Secretary Paulette Jordan 485–8750
Executive Secretariat (D/S) Chief William LaSalle 822 USIA 485–8894
Deputy Chief Ronald J Post 485–8895
Gloria J Kalamets 485–8895
Administrative Officer Mary E Burke 823 USIA 485–8797 362–0739
Operations Center (D/SO) Chief Rick A Ruth 824 USIA 485–8795
Secretariat Staff (D/SS) Chief Teresa Collins 827 USIA 485–8778 565–8618

IG OFFICE OF THE INSPECTOR GENERAL IG

Office of Inspector General (IG) Inspector General Jerry G Bridges 766 USIA 485–7933 (703) 754–8142
Assistant Inspector General William H Neitz (Acting) 766 USIA 485–7933 554–7182
Assistant Inspector General Thomas M Leahy 766 USIA 485–7933
Assistant Inspector General William M Davis 766 USIA 485–7933 (703) 670–6805
Inspector General's Hot Line (24-hour service) 485–8202
Office of Inspections (IO) Chief Inspector Maurice Lee 400 7th St PI–1200 DOT 485–6235
Deputy Chief Inspector (IO) Victor B Olason 400 7th St PI–1200 DOT 485–6235

C COUNSELOR OF THE AGENCY C

Counselor of the Agency (C) John Hedges 816 USIA 485–8618
Executive Assistant Sheridan W Bell III 485–8620
Staff Assistant Gloria J Kalamets 485–8618
Secretary Isabel Najera 485–8620

PL OFFICE OF PUBLIC LIAISON PL

Director (PL) James Bryant 602 USIA	485–2355	893–2122
Executive Secretary Brigitte Lauria	485–2359	
Special Assistant to the Director Brenda K Jones	485–2379	
Staff Assistant for Media Relations Jan Hemming	485–2355	
Special Assistant for TV/F Lorrie Secrest	376–7727	
Staff Assistant to Director Vincent Ricardel	485–2378	
Deputy Director Joseph D O'Connell	485–2355	
Media Relations and Editorial Services	485–2355	
Chief, Editorial Services (Vacant)	485–2367	
Writer/Editor Kathryn Fullen	485–2365	
Senior Public Affairs Specialist Lois Herrmann	485–2366	
USIA World Editor Joan Zaffarano	485–2362	
Assistant Editor Laurette Walton	485–2372	
Public Affairs Specialists		
Lesley Vossen	485–2364	
Bill Reinckens	485–2370	
Public Programs Unit Chief Edward Hinker 602 USIA	485–2355	
Public Affairs Specialist Jane Taylor 602 USIA	485–2355	
Chief, VOA Public Liaison Diane Conklin 2137 HHS–N	755–4744	
Chief, Private Sectors Committees Louise Wheeler	485–2377	

GC OFFICE OF THE GENERAL COUNSEL AND CONGRESSIONAL LIAISON GC

General Counsel (GC) Thomas E Harvey 700 USIA	485–7976	
Special Assistant (GC) Margie C Jaspersen	485–7976	
Secretary (GC) Brenda J Massey	485–7976	
Deputy General Counsel (GC) C Normand Poirier	485–7976	273–3447
Assistant General Counsel (GC) Joseph A Blundon	485–7976	
Assistant General Counsel (GC) Carlyle M Dunaway	485–7976	965–2668
Assistant General Counsel (GC) Richard L Fruchterman	485–7976	978–5710
Assistant General Counsel (GC) John A Lindburg	232–3656	232–3656
Assistant General Counsel (GC) R Wallace Stuart	485–7976	425–5920
Assistant General Counsel (GC) Richard H Swan	485–7976	483–3944
Attorney Advisor (GC) Merry L Lymn	485–7976	
Attorney Advisor (GC) Lorie J Nierenberg	485–7976	
Attorney Advisor (GC) Peter J Ritenburg	485–7976	
Paralegal Specialist (GC) (Vacant)	485–7976	
Congressional Liaison Officer (GC/CL) Marilyn Dexheimer 700 USIA	485–7976	
Congressional Liaison Officer (GC/CL) Carrie Isacco	485–7976	
Congressional Liaison Officer (GC/CL) Rosalie Schneider	485–7976	
Congressional Liaison Officer (GC/CL) Nancy Broomfield Aiken	485–7976	
Copyright Office (GC/RC)		
Rights Clearance Specialist (GC/RC) Constance M Jordan	485–7976	336–1042
Rights Clearance Specialist (GC/RC) Jean L Perelli	485–7976	
Exchange Visitor Facilitative Staff (GC/V) 714 USIA		
Waiver Review Officer (GC/V) Vivian J Smith	485–7962	543–7679
Waiver Review Officer (GC/V) Martha J Peters	485–7962	
Program Designation (GC/V) Chief Edward Silvis	485–7962	
Program Designation Officer (GC/V) (Vacant)	485–7962	
Program Designation Officer (GC/V) (Vacant)	485–7962	

B BUREAU OF BROADCASTING B

Associate Director for Broadcasting (B) Kenneth Tomlinson 3300–HHS–N..... 485–8075 965–3818
Secretary Marie Skiba.....485–8075
Deputy Associate Director for Broadcasting Melvyn Levitsky 3300–HHS–N.....485–8088
Executive Assistant Eva Jane Fritzman 3300–HHS–N.....485–8075
Special Assistant Steve Telkins 3300–HHS–N.....485–8075
Special Assistant Pat Sowick 3300–HHS–N..... 485–8075
Executive Secretariat Mary Davis 3300–HHS–N..... 485–8083
Coordinator for International Negotiations (B) Morton S Smith 3355–HHS–N.....485–7050
Special Assistant Jim O'Callahan 3355–HHS–N.....485–7050
Secretary Mary Rutherford 3355–HHS–N..... 485–7050
Deputy Associate Director for Programs (B) E Eugene Pell 3316–HHS–N..... 485–8009 229–6399
Executive Assistant Robert Henry 3316–HHS–N.....485–8012 596–4070
Special Projects Officer Joseph Butler 3410–HHS–N..... 485–6175 832–6884
Office of Administration (B/A) Director Earl Klitenic 3360–HHS–N.....485–8056
Deputy Director for Administration (B/A) Frank Battle.....485–8056
Management Planning Staff (B/AP) Chief John Tressler 3360–HHS–N.....485–6179
Assistant Director for Operations (B/AO) Dennis Sokol 3360–HHS–N.....485–8056
Deputy Assistant Director for Operations (B/AO) (Vacant)..... 485–8056
General Services Division (B/AOG) Chief Wendell Shingler G–751–HHS–N..... 485–8000
Assistant Director for Financial Services (B/AF) George Northway 3360–HHS–N.....485–8056
Budget Division (B/AFB) Chief (Vacant) 3416–HHS–N.....755–4788
Contracts and Procurement Division (B/AFC) Chief (Vacant) 3628–HHS–N.....485–6117
Office of Personnel (B/P) Director William E Carroll 3317–HHS–N..... 485–8063
Deputy Director (B/P) Glenn Sutton 3317–HHS–N..... 485–8064
Position and Pay Management Division (B/PM) Chief Jane Fox 1655–HHS–N.....485–8144
Recruitment and Placement Division (B/PR) Chief Janice Brambilla 1192–HHS–N..... 485–8117
Special Staffing Programs (B/PS) Chief Johnnie O Manzo 1658–HHS–N..... 485–8095
Foreign Service Personnel Division (B/PF)
Chief Richard P Livingston (Acting) 1674–HHS–N..... 485–8154
Labor and Employee Relations Division (B/PL) Chief K Gregg Prillaman
1265–HHS–N..... 485–8136
Training and Development Division (B/PT) Chief Robert Conley 1269–HHS–N..... 485–8092
Office of Audience Relations (B/R) Herb Koster 3323–HHS–N.....485–8244
Office of Policy (B/G) Director (Vacant) 3334–HHS–N.....485–8037
VOA-Europe (B/V) Director Frank Scott, Ludwig Strasse #2, 8000 Munich 22, West
Germany.....011–49–89–28–6091
Deputy Director Frank Cummins 3406–HHS–N..... 485–6167
Director for News & English Broadcasts (B/BX) David Bartlett 3324–HHS–N.....485–8030 966–2827
English Programs Division (B/BXE) Chief Charles R Depew 2051–HHS–N.....755–4222 543–0930
Deputy Gordon Gaippe 2051–HHS–N..... 755–4222
Current Affairs Division (B/BXC) Chief Edward Warner 3232–HHS–N.....755–3690
Deputy Lisa Keathley 3244–HHS–N..... 755–3650
News Division (B/BXN) Chief Edward J De Fontaine 3250–HHS–N.....755–5781
Managing Editor Don Henry 3254–HHS–N.....755–4444
New York News Bureau (B/BXN/N) Chief V Hobson Banks
26 Federal Plaza New York, NY 10278..... (8) 264–2219 (212) 249–9392
West Coast News Bureau (B/BXN/L) Chief Sean Kelly
11000 Wilshire Blvd, Los Angeles, CA 90024..... (8) 793–7227 (213) 207–1688
Midwest News Bureau (B/BXN/C)
Chief Paul Francuch 3876.....(8) 353–4552 (312) 943–0751
Federal Office Bldg 230 S Dearborn St, Chicago, IL 60604.....(8) 353–4522
Southeast Correspondent Staff (B/BXN/M)
Chief George Meek 1518
Federal Office Bldg 51 SW First Ave Miami, FL 33130.....(8) 350–5771 (305) 666–9476

Director for Broadcast Operations (B/B) Alan Heil 3322–HHS–N..... 485–8026 780–6658
Deputy Chief (B/B) Terry Hourigan 3025–HHS–N..... 485–8230
Special Support Division (B/B) Chief John Lennon 3025–HHS–N..... 485–8230
Special Events (B/B) Chief Irving Lind 2524–HHS–N..... 485–7075
Music Library (B/BBM) Michael Gray G–510A–HHS–N..... 755–4799
Tape Library (B/BBT) Eugene Miller 2231–HHS–N..... 755–4243
Technical Monitor (B/B) Frank Mirza G–510K–HHS–N..... 485–6290
Technical Support Division (B/B) Chief Felicia Carpenter G–748–HHS–N..... 485–7022
Deputy Chief (B/B) Donald Barth G–748–HHS–N..... 485–7022
Director of Regional Language Broadcasts (B/BR) Patrick Nieburg 3326–HHS–N..... 485–8032
African Division (B/BA) Chief Harry L Heintzen 2054–HHS–N..... 485–7661
Deputy Chief (B/BA) Margaret Binda 2054–HHS–N..... 485–7662
European Division (B/BE) Chief Ed Mainland 3700–HHS–N..... 475–2200
Deputy Chief (B/BE) Joseph Buday 3700–HHS–N..... 475–2200
USSR Division (B/BU) Chief Christopher Squire 2344–HHS–N..... 755–4422
Deputy Chief (B/BU) Mark Pomar 2300–HHS–N..... 755–1577
Deputy Chief (B/BU) Lisa Jameson 2344–HHS–N..... 755–4196
East Asian and Pacific Division (B/BF) Chief George Beasley 2760–HHS–N..... 755–4840
Deputy Chief (B/BF) (Vacant) 2760–HHS–N..... 755–4811
East Asia Branch (B/BF) Chief George Deligianis 2760A–HHS–N..... 755–4840
China Branch (B/BF) Chief Henry Engelbrecht 2700–HHS–N..... 755–4790
Southeast Asia Branch (B/BF) Chief John Ohta 2760D–HHS–N..... 755–4840
American Republics Division (B/BL) Chief Eli Flam 3041–HHS–N..... 755–1961
Brazilian Branch (B/BL) Chief Neals Lindquist (Acting) 3057–HHS–N..... 755–4188
Spanish Branch (B/BL) Chief Martin Ronan 3514–HHS–N..... 755–1950
Field Services Branch (B/BL) Chief Lillian Tagle 3514–HHS–N..... 755–4627 241–2341
North Africa, Near East & South Asia Division (B/BNEA) Chief Norris Garnett 3081–HHS–N..... 485–8331
Deputy Chief (B/BNEA) David McGaffey 3605A–HHS–N..... 485–8331
Senior Program Advisor (B/BNEA) Andreas Antypas 3605–HHS–N..... 485–8337
Technical Operations Division (B/BZ) Ernest Acquisto 2276–HHS–N..... 755–4405
Office of Engineering and Technical Operations (B/E)
Director Robert Frese (Acting) 3348–HHS–N..... 485–8048
Deputy Director Robert Frese 10000 PHB..... 376–6528
Executive Assistant Jeri Glinski 3348–HHS–N..... 485–8048
Technical Assistant Philip Balazs 3348–HHS–N..... 485–8048
Policy Compliance Officer C Bruce Baird 3358–HHS–N..... 485–7062
Secretary Diane Lacroix 3348 HHS–N..... 485–8048
Deputy for Systems Engineering (B/ES) (Vacant) 10004 PHB..... 376–6594
Advanced Concepts and Plans Division (B/ESA) Chief Ronald Linz 10122 PHB..... 376–7129 869–1169
Studio Engineering Division (B/ESS) Chief John Birch 10122 PHB..... 376–7129 681–5352
Computer Applications Engineering Division (B/ESC) Chief Keith Reiss 10206 PHB... 376–7516
Systems Automation Branch (B/ESCA) (Vacant) 10210 PHB..... 376–7569
Software Branch (B/ESCS) (Vacant) 10210 PHB..... 376–7569
Test Plan and Evaluation Division (B/EST) Chief Gerald Berman 10122 PHB..... 376–7129
Broadcast Systems Engineering Division (B/ESB) Timothy Hulick 10120 PHB.... 376–6957
Assistant Manager Raymond Ulrick 10120 PHB..... 376–6957
Antenna Engineering Branch (B/ESBA) (Vacant) 10120 PHB..... 376–6951
RF Systems Engineering Branch (B/ESBR) Donald Levine 10024 PHB..... 376–6811
Facilities Engineering Branch (B/ESBF) (Vacant) 10100 PHB..... 376–6830
Systems Integration and Network Engineering Branch (B/ESBS) Clifford Guffee 10120..... 376–6951
Deputy for Projects Management (B/EP) Robert Frese 10000 PHB..... 376–6528
Deputy Projects Manager Robert Kamosa 10304 PHB..... 376–6097 730–1447
Quality Assurance Division (B/EPQ) Chief (Vacant) 10304 PHB..... 376–6097
Specification Compliance Branch (B/EPQS) Chuck Friesenhahn 10304 PHB..... 376–6080
Acceptance Testing Branch (B/EPQA) David Spurway 10304 PHB..... 376–6097
Configuration Control Division (B/EPC) (Vacant) 10516 PHB..... 376–6547
Engineering Drafting Branch (B/EPCD) (Vacant) 10516 PHB..... 376–7641

Configuration Management Branch (B/EPCM) Chief Jimmy Hall 10432 PHB..... 376–6401
Maintenance and Repair Projects Division (B/EPM) James Witt 10316 PHB.....376–6380
Projects Validation Division (B/EPV) Chief Chaman Puri 10324 PHB..... 376–6411
Costing & Economic Analysis Bureau (B/EPVC) Chief Robert Koeberlein 10324 PHB.....376–6410
Work Scheduling and Methods Analysis Branch (B/EPVS) Chief Robert Blanton 10324 PHB.....376–6414
Deputy for Operations (B/EO) Walter La Fleur 10430 PHB..... 376–2585
Assistant Deputy (Vacant) 10430 PHB..... 376–2585
Field Liaison Staff Support Officer (B/EOS)
Dennis Brewer 10434 PHB.....376–2743
William Covington 10430 PHB.....376–2744
Planning and Analysis Division (B/EOP) Chief (Vacant) 10400 PHB.....376–2611
Contingency Planning Branch (B/EOPC) Chief James Test 10400 PHB.....376–2611
Procedures Planning Branch (B/EOPP) Chief (Vacant) 10400 PHB.....376–2611
Technical Material Support Division (B/EOT) Chief Alfred Davidson 10400 PHB.....376–2611
Logistics Management Branch (B/EOTL) Chief Richard Colligan 10417 PHB.....376–2534
Maintenance Planning and Trend Analysis Branch (B/EOTM) Chief Louis Pelish 10414 PHB..... 376–2585
Operations and Network Control Division Chief (B/EOC) (Vacant) 10410 PHB..... 376–2585
Frequency Management and Monitoring Division (B/EOF) Chief Warren Richards 10410 PHB.....376–2299
Frequency Utilization Branch (B/EOFF) Chief Phillip Goodwin 10406 PHB... 376–2299 464–1490
Regulatory Branch (B/EOFR) Chief Norbert Schroeder 10410 PHB..... 376–2299
Monitoring Branch (B/EOFM) Chief Warren Schor 10410 PHB..... 376–2299
Deputy for Management Services (B/EM) Vladimir Hamza 10434 PHB.....376–6451
Special Assistant Betty Hess 1192–HHS–N..... 485–8119
Administrative Services Division (B/EMA) Chief Thomas Connor 10430 PHB..... 376–6460
Staff Resources Branch (B/EMAS) Chief Joann Novak 10426 PHB..... 376–6460
Administrative Procedures and Office Services Branch (B/EMAP) Chief Mary Jo Wilhelm 10440 PHB..... 376–6460
Engineering Information Systems Management Division (B/EMI) Chief Philip Casto 10007 PHB.....376–6474 464–0866
Engineering Budget Planning and Fiscal Control and Fiscal Control Division (B/EMB) Chief Mitchell Wong 10418 PHB..... 376–2193
Engineering Acquisition Management Division (B/EME) Chief James Sullivan 10014 PHB.....376–6735
Radio Marti Program (B/C) Chief (Vacant) 4030 400 6th St SW..... 485–7000

P

BUREAU OF PROGRAMS

P

Associate Director (P) Charles E Courtney (Acting) 848 USIA..... 485–8545 241–2136
Deputy Associate Director (P) Michael D Schneider.....485–8548 244–4582
Secretary Jean McCray.....485–8548
Special Assistant (P) Barbara Moore.....485–8550 966–3756
Policy Application and Coordination Officer (PACO) (P)
Michael Braxton..... 485–8554
William Bach.....485–8554
David Seal.....485–8554
Special Project Officer Katherine Plowman.....485–8554
Policy and Guidance Staff (P/G)
Chief Marshall Berg 858 USIA..... 485–8644 362–7503
Deputy Chief (Vacant)..... 485–8644
Disinformation Policy Officer (P/G) (Vacant)..... 485–8650
Rapid Response Officer (P/G) Joel Fischman.....485–8644 229–9520
Rapid Response Officer (P/G) Herbert Romerstein..... 485–8650
Rapid Response Officer (P/G) Jim McGregor..... 485–8644

Program Analyst (P/G) Joanne Smale....485–8650
Program Analyst (P/G) Sandra Bruckner.... 485–8650 345–4725
Program Coordinator (P/G) Nancy Cox 858 USIA.... 485–8644 965–3779
Senior Public Affairs Advisor to the Under Secretary of Defense for Policy Robert Jordan.... (9) 694–4533
Policy Unit (P/GP).... 485–8644
Senior Policy Officer AR Liaison, CBW, Science & Technology (P/GP) Donald Mathes....485–8644 320–3420
Senior Policy Officer EU Liaison US-USSR Relations, Atlantic Community (P/GP) John Sandstrom....485–8644 554–5380
Senior Policy Officer NATO, Defense Policy, Arms Control (P/GP) (Vacant).... 485–8644
Senior Policy Officer NEA Liaison, Economics (P/GP) Robert McLellan....485–8644
Senior Policy Officer AF Liaison, US Education, Arts, Labor Affairs, Immigration (P/GP) Edwin Pancoast....485–8644
AID Liaison Officer Dennis Barrett.... 485–8650
Senior Policy Officer EA Liaison, Narcotics (P/GP) Katherine Plowman....485–8644
Fast Guidance Unit (P/GF) Chief Jacob Gillespie.... 485–8650 328–3312
Guidance Coordinator James Pollock.... 485–8650
Policy Guidance Officer at USUN (P/GFN) Louis Segesvary 799 UN Plaza, New York, NY 10017....(8) 656–4580
Public Information Officer (USUN) (P/GFN) Joel Blocker 799 UN Plaza New York, NY 10017.... (8) 656–4580

International Communications Policy Staff (P/C) Chief (Vacant)....485–2812
Communications Planning Officer (P/C) Martin E Haldern....485–2812

Executive Office (P/X)
Executive Officer Phillip O Powell 553 USIA.... 485–2815
Deputy Executive Officer Dan Campbell....485–2815
Administrative Officer (P/XA) John Everette....485–2815
Budget Branch (P/XB) Chief Nellie Nelson.... 485–2815 249–3485
Personnel Branch (P/XP) Chief Debbie Lee 549 USIA.... 485–2818
Procurement/Travel Branch (P/XK) Chief Joan Beverly.... 485–2818
Office of Program Coordination and Development (P/D) Director John G Mosher 550 USIA....485–2764
Deputy Director (P/D) Thematic Staffs Bruce R Koch 550 USIA....485–2764
Economics, Science, and Technology (P/DE) Program Manager William Lowrey 566 USIA....485–2720
International Relations (P/DF) Program Manager Stanley N Schrager 558 USIA....485–2750
U.S. Political and Social Process (P/DP) Program Manager Phil Wolcott 562 USIA.... 485–2736
Satellite Speakers (P/DS) Program Manager (Vacant) 554 USIA.... 485–2764
Telenet Ampart Staff (P/DT) Program Manager Jonathan L Silverman 2107 PHB....376–7218
Deputy Director (P/D) Arts America Staffs Juliet Antunes 568 USIA....485–2779
Europe and East Asia (P/DC) Program Manager Lawrence Plotkin 567 USIA....485–2779
Africa, Latin America, and Near East (P/DA) Program Manager Flemming Nyrop 567 USIA.... 485–2783
Incoming Arts and Media Support (P/DM) Program Manager John Coppola 567 USIA....485–2783
Program Coordinator (P/DY) Dennis M Raver 550 USIA.... 485–2764
Exhibits Service (P/E) Director Charles H Clarke 349 USIA....485–7167 538–2591
Development and Production Division (P/ED) Chief Richard Suib 349 USIA.... 485–7168 759–2235
Creative Services Branch (P/EDC) Chief Alan Nurmi 363 USIA....485–7205 525–7180
Operations Division (P/EO) Chief Mary Ann Foley 349 USIA.... 485–7164
Logistics and Inventory Control Staff (P/EOL) Marguerite Suite 353 USIA....485–7198

Bureau of International Expositions (P/EB) Chief (Vacant) 3439 USIA....485–7167

Tsukuba Expo 85 (P/EBT) Commissioner General
James Needham 367 USIA..... 485–7162
Associate Commissioner General Gordon Winkler 367 USIA..... 485–7162
Deputy Commissioner General (Field Operations) Alan Beach 367 USIA..... 485–7162
Vancouver Expo 86 (P/EBV) Project Director (Vacant) 349 USIA..... 485–7162

Foreign Press Centers (P/F) Director Robert Garrity
Rm 271 National Press Bldg. 529 14th St NW 20547..... 724–1643
Program Coordinator (P/F) Lorraine Mullen..... 724–1643
Washington Foreign Press Center (P/FW) Assistant Director James Pope
Rm 271 National Press Bldg 529 14th St NW 20547..... 724–1640
New York Foreign Press Center (P/FN)
Director Nicholas King
18 E. 50th St., New York, NY 10022..... (8) 656–4722
Los Angeles Foreign Press Center (P/FL)
Director Mildred McCoo
Rm C–200 11000 Wilshire Blvd., Los Angeles, CA 90024..... (8) 793–7693
Rita M Armstrong (P/FL)..... (8) 793–7693
Carole S Shapiro (P/FL)..... (8) 793–7693

Press and Publications Service (P/P) Director Clifford E Southard 406 USIA..... 485–2257
Assistant Director (P/P) C B Groce..... 485–2257 244–7096
Policy Officer (P/PG) Robert Cattell..... 485–2258 978–7096
Program Officer (P/PG) Philip Cohan..... 485–2258 333–7572
Technical Support Staff (P/PT) Chief Eugene Yarbrough 423 USIA..... 485–2254
Editorial Services Division (P/PE) Chief Erwin K Teven 453 USIA..... 485–2032 268–3465
Deputy Chief (P/PE) Lee Battaglia..... 485–2010 281–3681
Copyright Clearance Officer (P/PEC) Janet Snyder 457 USIA..... 485–2040
Text Branch (P/PET) Chief Hedley Burrell..... 485–2052
Pictures Branch (P/PEV) Chief Ronald Fett 449 USIA..... 485–2010
Photo Laboratory Section (P/PEVL) Chief (Vacant)
2108 Auditor's Bldg..... 426–6216
Press Division (P/PF) Chief Robert Ruggiero 450 USIA..... 485–2136 547–8804
African Branch (P/PFA) Chief Lawrence Taylor 467 USIA..... 485–2081
European Branch (P/PFE) Chief Holley Mack Bell 466 USIA..... 485–2110
East Asian and Pacific Branch (P/PFF) Chief John Stirn 468 USIA..... 485–2084
American Republics Branch (P/PFL) Chief George Miller 468 USIA..... 485–2109
Near Eastern and South Asian Branch (P/PFN) Chief Corrine Heditsian
462 USIA..... 485–2121 362–7925
Political Economic Branch (P/PFO) Chief Richard Carl 450 USIA..... 485–2136 820–3774
Publications Division (P/PM) Chief Don Reilly 408 USIA..... 485–2265 (304) 267–7084
Dialogue Branch (P/PMD) Chief Albert Roland 420 USIA..... 485–2185 656–7327
Economic Impact Branch (P/PME) Chief Stewart Ramsey 424 USIA..... 485–2201
Topic Branch (P/PMT) Chief Peter Laine 416 USIA..... 485–2170 244–3627
America Branch (P/PMI) Chief Robert Poteete 444 USIA..... 485–2210 965–4073
Problems of Communism Branch (P/PMP) Chief Paul Smith 402 USIA..... 485–2230 536–4034
Special Publications and Services Branch (P/PMS)
Chief Howard Cincotta 410 USIA..... 485–2269
Printing Division (P/PR) Chief Werner Sauer 463 USIA..... 485–2053 261–6615
Field Requirements Branch (P/PRF) Chief Alan W Algayer..... 485–2066
Printing and Engineering Branch (P/PRP) Chief John Sinton..... 485–2058

Office of Research (P/R) Director Kathleen C Bailey (Acting) 352 USIA..... 485–2965
Deputy Director (P/R) Kathleen Bailey..... 485–2965
Special Assistant (P/R) Stephen M Shaffer..... 485–2965 827–8274
Program Coordinator (P/R) Ariel B De Pontet..... 485–2965 244–3705
Senior Research Advisor (P/R) Leo Crespi 366 USIA..... 485–7136 543–7236
Advisor (Advisory Research) (P/R) Curt Gorder 352 USIA..... 485–2965 549–0897
Advisor (Communication Process) (P/R) Peter Janicki 362 USIA..... 485–7100 530–0694
Technical Support Unit Manager (P/RTS) Carl Schmitt 362 USIA..... 485–7107
West Europe Branch (P/RWE) Chief Dino Caterini 368 USIA..... 485–7143
Soviet Union/East Europe Branch (P/RSE) Chief
Mark Dillen (Acting) 366 USIA..... 485–7124

East Asia and Pacific Branch (P/REA) Chief Gordon A Tubbs 356 USIA..... 485–2982 532–3010
Near East, South Asia, Africa Branch (P/RNA) Chief Donald Cofman 358 USIA..... 485–2984 241–5781
American Republics Branch (P/RAR) Chief Caroline Meirs-Osterling 362 USIA..... 485–7100
Foreign Media Reaction Branch (P/RMR) Chief Allen C Hansen 734 USIA..... 485–8507

E

BUREAU OF EDUCATIONAL AND CULTURAL AFFAIRS

E

Associate Director (E) Ronald L Trowbridge 849 USIA..... 485–8597
Secretary Brenda Ross..... 485–8597
Deputy Associate Director (E) Jodie Lewinsohn 849 USIA..... 485–8599 654–6916
Secretary Luanne Gallagher..... 485–8599
Planning Officer (E) Robert T Coonrod 849 USIA..... 485–8604
Coordinator Grant Reviews (E) Judith Siegel 849 USIA..... 485–8601
Special Assistant (E) Diane Johnston 849 USIA..... 485–8609
Executive Assistant (E) James D Whitten 849 USIA..... 485–8607
Executive Assistant (E) Paul Shapiro 849 USIA..... 485–8607
English Language Teaching by Broadcast Project
Coordinator (E) Lois W Roth M22 USIA..... 485–7465
UNESCO Officer (E) Howard W Hardy Jr 247 USIA..... 485–7297
International Youth Exchange Staff (E/YX) Chief Donna Oglesby 255 USIA..... 485–7299
Cultural Property Committee Staff (E/B) Executive
Director Ann Guthrie 224 USIA..... 485–7319
Deputy Executive Director Maria I Papageorge 224 USIA..... 485–7319

Office of Executive Director (E/X) Executive Director Thomas G Leydon
336 USIA..... 485–2949 869–4826
Deputy Executive Director (E/X) Robert R Gaudian 336 USIA..... 485–2949 451–2791
Administrative Support Division (E/XA) Chief C Philip Clutts 336 USIA..... 485–2949 384–7849
Budget and Financial Management Division (E/XB) Chief Charles McLaughlin
336 USIA..... 485–2952

Office of International Visitors (E/V) Director Robert A Schadler 266 USIA..... 485–7217
Deputy Director (E/V) Ashley Wills 266 USIA..... 485–7217
Grant Programs Division (E/VG) Chief Evelyn B Barnes 271 USIA..... 485–7239 821–2661
American Republics Branch (E/VGR) James M Fitzgerald 267 USIA..... 485–7245 548–7088
Near East/South Asia Branch (E/VGR) Claretta Scott 265 USIA..... 485–7237
Europe Branch (E/VGE) Nan Bell 263 USIA..... 485–7247
East Asia Branch (E/VGE) Edward P Dillon 270 USIA..... 485–7241 946–3736
Africa Branch (E/VGA) Charlene C Duline 268 USIA..... 485–7243 554–7766
Community Relations Division (E/VC) Chief Pauline Hopper 266 USIA..... 485–7217 937–7294
Program Resources Branch (E/VCP) Chief Martha L Simpson 266 USIA..... 485–7220 836–3430
Washington Reception Center Staff (E/VOR) Hector J Leblanc 266 USIA..... 485–7219 321–8723
Honolulu Reception Center (E/VCH) Director Paul J Rappaport..... (8)546–7152
Miami Reception Center (E/VCM) Director Jack W Gallagher..... (8)350–5543
New Orleans Reception Center (E/VCO) Director Edward A Karnacki..... (8)682–6164
New York Reception Center (E/VCN) Director Richard McKiernan..... (8)656–4726
Voluntary Visitors Division (E/VF) Chief John T Alexander (Acting) 266 USIA..... 485–2582 442–3846
Far East/Latin America Branch (E/VFF) Chief
Theresa A Johnson..... 485–2582
Near East/Africa Branch (E/VFN) Chief Dorothy J Rayburn..... 485–2582
Europe Branch (E/VFE) Chief Richard A Boardman..... 485–2582

Office of Private Sector Programs (E/P) Director Dr Mark Blitz 216 USIA..... 485–7348
Special Assistant (E/P) Meredith Irvin 216 USIA..... 485–7348
Deputy Director (E/P) Albert Ball 216 USIA..... 485–7348
Private Sector Programs Division (E/PS) Chief Frank Chiancone 220 USIA..... 485–7332
Private Sector Liaison Division (E/PL) Chief (Vacant) 220 USIA..... 485–7338

Office of Cultural Centers and Resources (E/C) Director Guy Brown 304 USIA..... 485–2866 435–5775
Deputy Director (E/C) Mary Louise Telich 304 USIA..... 485–2866
Centers Management Staff (E/CM) Chief Kyra V Eberle 304 USIA..... 485–2866
Library Program Division (E/CL) Chief Robert Murphy 324 USIA..... 485–2929
Reference Branch (E/CLR) Chief Helen Amabile 130 USIA..... 485–8922 654–7523
Resources Development Branch (E/CLD) Chief Leo Hurley 314 USIA..... 485–2923 362–3241
Special Collections Branch (E/CLS) Chief Katherine Shimabukuro 740 1425 K..... 523–4280
English Language Programs Division (E/CE) Chief Vernon Murbach 304 USIA..... 485–2869
Program Branch (E/CEP) Chief Elizabeth White 304 USIA..... 485–2869
Materials Branch (E/CEM) Chief Dean Curry 310 USIA..... 485–2871
Forum Branch (E/CEF) Chief Anne C Newton 312 USIA..... 485–2871
Book Program Division (E/CB) Chief Jerry Prillaman 320 USIA..... 485–2896
Promotion Branch (E/CBP) Chief (Vacant) 320 USIA..... 485–2898
Editorial Services Branch (E/CEE) Chief (Vacant) 320 USIA..... 485–2898
Copyright Services Branch (E/CBS) Chief Alice C Fountain 320 USIA..... 485–2898
Field Operations Branch (E/CBF) Chief Valentina Limonczenko 320 USIA..... 485–2898
Programs Support Division (E/CP) Chief Brenda Tucker M22 USIA..... 485–7461
Program Support Branch (E/CPS) Chief (Vacant) M22 USIA..... 485–7461
General Support Branch (E/CPG) Chief (Vacant) M22 USIA..... 485–7461
Procurement Staff (E/CPP) Chief Aseneth Blackwell M22 USIA..... 485–7450

Office of Academic Programs (E/A) Director Dr Jeanne J Smoot 202 USIA..... 485–7409
Deputy Director (E/A) James Bradshaw 202 USIA..... 485–7409
Academic Exchange Programs Division (E/AE) Chief Ronald A Ungaro 234 USIA..... 485–7360
European Programs Branch (E/AEE) Chief William Dickson 208 USIA..... 485–7420
American Republics Programs Branch (E/AEL) Chief Wayne S Peterson 242 USIA..... 485–7365 820–2689
African Programs Branch (E/AEA) Chief Curtis Huff 234 USIA..... 485–7355
Near Eastern/South Asian Programs Branch (E/AEN) Chief Jonathan Owen 238 USIA..... 485–7367
East Asian Programs Branch (E/AEF) Chief Louise Crane 212 USIA..... 485–7402
Division for Study of the U.S. (E/AA) Chief Carl D Schultz III 256 USIA..... 485–2553
Study of the U.S. Branch (E/AAS) Leslie C High 256 USIA..... 485–2557
Program Development and Academic Relations Branch (E/AAP) Christopher Paddack 256 USIA..... 485–2557
U.S. Government Exchanges Coordination Staff (E/AAX) 256 USIA..... 485–2553
Student Support Services Division (E/AS) Chief Joseph B Bruns 246 USIA..... 485–7434
Teacher Exchange Branch (E/ASX) Chief Patricia Schaefer 248 USIA..... 485–2555
Board of Foreign Scholarships (E/BFS) Chief Ralph H Vogel 247 USIA..... 485–7290 532–3405

TV TELEVISION AND FILM SERVICE TV

Television and Film Service (TV) Director Alvin Snyder 2400-PHB
Secretary Alison Crider..... 376–7806 893–6319
Deputy Director (TV) Richard Levy 2400-PHB..... 376–7806 469–6481
Secretary to Deputy Director (TV) Clinton Short 2400-PHB..... 376–7806
Executive Officer (TV/A) Vincent Lauria 3412-PHB..... 376–7749 451–9568
Project Development Officer (TV) David M Wilson 2400-PHB..... 376–7734
Executive Assistant (TV) Carolyn Muse 2400-PHB..... 376–7731 543–5633
Administrative Officer (TV/A) Television and Film Service Linda D Harrison 3412-PHB..... 376–7768 635–0654
Budget Officer (TV/A) Carnell Canada 3028-PHB..... 376–7749
International Communication Media Staff (TV/C) Chief John W Mendenhall 3000-PHB..... 376–7203 683–5754
Office of Policy, Planning and Area Coordination (TV/P) Richard Voth 3010-PHB..... 376–1070 472–5874
Policy Staff (TV/PO) Leon Lederer 2100-PHB..... 376–7210 750–2687
Planning Staff (TV/PL) Granville Worrell 3010-PHB..... 376–7213
Area Coordinators (TV/PO) Chief Michael Kristula 3010-PHB..... 376–1067
Africa—Frederick Mason..... 376–1069
American Republics—David Watt..... 376–1067
East Asia & Pacific—Dorothy Carter..... 376–1069
Europe—Thomas Switzer..... 376–1070

North Africa, Near East & South Asia—Frederick Mason.....376–1069
Office of International Marketing (TV/M) Manager John Deviney 2100-PHB.....376–7210 926–8353
Acquisitions Division (TV/MA) Chief Grant Worrell (Acting) 3402-PHB.....376–7822 657–3361
Coproduction Division (TV/MC) Chief Donald McDonough 2100-PHB.....376–7216
Washington Foreign Press Center (TV/MCW) Public Affairs Specialist
Gregory Franklin 529 14th Street, NW 202.....724–1648
New York Foreign Press Center (TV/MCNY) Public Affairs Specialist Fredric Von
Stange 18 East 50th Street.....(8) 656–4721 (516) 423–1571
Los Angeles Foreign Press Center (TV/MCLA) (Vacant)
Marketing Division (TV/MM) Steven Friedman 2100-PHB.....376–7216
Office of News and Current Events (TV/N) Manager William Eames 2410-PHB.....376–7206 292–1733
Deputy (TV/N) Donald Cuozzo 2410-PHB.....376–7206 292–1733
Executive Producer (TV/N) Gerald Anderson 2107-PHB.....376–7800
Language Versions Staff (TV/NLV) Chief Joseph E Royster 2116-PHB.....376–7721 892–1916
News Division (TV/NN) Chief Ashley Hawken 2107-PHB.....376–7800
Satellite File Producer (TV/NN) Robert Butler 2107-PHB.....376–7800
Current Events Staff (TV/NNC) Chief Michael Messinger 1402-PHB.....376–7780
Documentary Division (TV/ND) Chief Marvin Lipman 2418-PHB.....376–7208 484–0248
Worldnet Producer (TV/ND) Hugh Foster 2107-PHB.....376–7218
Office of Facilities (TV/F) Manager Frederick Stein (Acting) 1400-PHB.....376–7714 978–9331
Services Division (TV/FS) Chief Ronald N Lagerstrom 1400-PHB.....376–7720 368–5647
Services Control Branch (TV/FSC) Chief Michael Kiel L–0028–PHB.....376–7780
Laboratory and Quality Control Branch (TV/FSL) Chief David Cmeyla L–0016–PHB...376–7776
Library and Shipping Branch (TV/FSS) Chief Arnetta Daniel L–0308-PHB.....376–7817 399–6608
Operations Division (TV/FO) Chief Frank W Garcia 1400-PHB.....376–7705 881–4359
Studio Operations Branch (TV/FOS) Chief Martin Kostelec 1204-PHB.....376–7737 997–8629
Video Recording Branch (TV/FOV) Chief Stanley Kraft 1204-PHB.....376–7719
Technical Support Branch (TV/FOT) Chief Edward Pilegard 1204-PHB.....376–7713
Properties and Scenics Branch (TV/FOP) Chief Robert Hale 1204-PHB.....376–7710 843–8052
New York Facilities Office (TV/FN) Chief Jack Gaines
26 Federal Plaza New York, NY 10278.....(8) 264–7002 (516) 731–7346
Administrative Officer (TV-FN) Pearle Levinson
26 Federal Plaza New York, NY 10278.....(8) 264–7026
Technical Services Coordinator (TV/FN) Chief Vincent Ruggiero
26 Federal Plaza New York, NY 10278.....(8) 264–7078 (201) 944–3979
Media Research Officer Robert D Cohen
26 Federal Plaza New York, NY 10278.....(8) 264–7131

M BUREAU OF MANAGEMENT M

Associate Director (M) Woodward Kingman 816 USIA.....485–8626
Secretary (M) Mary Ann Snyder.....485–8626
Deputy Associate Director (M) Jerome H Werbel.....485–8626 (703) 978–5008
Special Assistant (M) Ron Whitworth 816 USIA.....485–8629
Special Assistant (M) Wanda Edwards 816 USIA.....485–8629
Management Plans and Analysis Staff (M/M) Chief Eileen Keane Binns 818 USIA.....485–8676

Office of Administration and Technology (M/A) Director Richard L Roth 618 USIA.....485–2300
Deputy Director (M/A) James T McMahon 618 USIA.....485–2300
Administrative Staff (M/AA) Leonard W Atwill 618 USIA.....485–2307 (703) 494–2612
Planning and Development Staff (M/AP) Chief Alan Kotok 622 USIA.....485–2443 534–8887
Communications Division (M/AC) Chief Jack Rubley M07 USIA.....485–7509 938–3846
Deputy Chief Orris Gilmore M07 USIA.....485–7509 14323–6751
Correspondence Review Staff (M/ACR) Chief Patricia O'Brien M13 USIA.....485–7515 779–2253
Engineering and Maintenance Branch (M/ACE) Chief Robert R Ruffin G–410
HHS–S.....485–6005 449–6484
Operations Branch (M/ACO) Chief Richard J McCoy M11 USIA.....485–7691 (703) 670–3936
Agency Communications Center (M/ACO) M17 USIA.....485–2241
Overseas Support Division (M/AO) Chief Allan B Chubb 616 USIA.....485–2341

		323–7079
Design and Technical Assistance Branch (M/AOD) Chief Theodore A Bork 614 USIA	485–2345	(301) 730–4570
Field Equipment and Supply Branch (M/AOF) Chief Roy B Jowers L–0008–PHB	376–7772	345–3817
Post Management Assistance Branch (M/AOM) Chief Parker Hallberg 616 USIA	485–2341	
Overseas Procurement Branch (M/AOP) Chief Betty D Jenkins 616 USIA	485–2343	
Domestic Support Division (M/AS) Chief Robert W Bennett (Acting) 644 USIA	485–7564	
Access to Information Officer (M/AGP) Charles Jones M10 USIA	485–7499	
Documents Review and Declassification Officer (M/AGP) Vivian Light M10 USIA	485–7500	
Arts Information, Domestic & Overseas (M/AGP) Pat Poyma 614 USIA	485–8100	
Property and Records Management Staff (M/ASP) 623 USIA	485–7480	
Mail and Telephone Branch (M/ASC) Chief Harrison L Davis 146 USIA	485–7579	
General Services Branch (M/ASG) Chief (Vacant) 644 USIA	485–7562	
Health and Safety Officer (M/AGP) Nicholas Eberhard 644 USIA	485–7570	
New York Services Branch (M/ASN) Chief James J Riley 830 3d Ave Brooklyn, NY 11232	(8) 663–5747	
Warehouse and New York Pouch Unit (M/ASN) 830 3d Ave Brooklyn NY 11232	(8) 663–5393	
Reproduction and Graphics Branch (M/ASR) Chief Norbert Marcian 120 USIA	485–7598	384–4508
Printing Liaison Officer (M/ASR) Chief James Solfronk 120 USIA	485–7598	946–7231
Travel and Transportation Branch (M/AST) Chief Mary E Walton M04 USIA	485–7485	
Automated Data Processing Division (M/AT) Chief Gerald Huss (Acting) 618 USIA	485–2300	753–9363
Mini Computer Software Staff (M/ATM) 623 USIA	485–2453	
Users Services Staff (M/ATU) Chief John R Stevens 4833 400 6th St SW	485–6061	644–1015
Operations Branch (M/ATO) Chief Carl Vesper 810–1750	724–9313	250–1863
Systems Analysis and Programming Branch (M/ATS) Chief Gerald Huss M21 USIA	485–7522	753–9363
Office of the Comptroller (M/C) Director Stanley M Silverman 668 USIA	485–2315	536–7332
Planning, Presentations, and Systems Division (M/CP) Chief L Paul Hill 668 USIA	485–2315	250–6277
Budget Operations Division (M/CB) Chief Gerald J Parry 664 USIA	485–2329	464–1607
Deputy Chief (M/CB) Steven B Steiner 664 USIA	485–2329	437–8356
Special Services Staff (M/CBSS) Chief Patricia E Estep 652 USIA	485–2476	843–0945
African Branch (M/CBAF) Chief Joan K Benziger 656 USIA	485–2542	
East Asian and Pacific Branch (M/CBEA) Chief Charles T Forrester III 656 USIA	485–2516	
North African, Near Eastern, and South Asian Branch (M/CBNE) Chief William S Fennell 662 USIA	485–2516	830–1398
American Republics Branch (M/CBAR) Chief Jay E Richter 664 USIA	485–2516	860–3626
European Branch (M/CBEU) Chief John A Frederick 656 USIA	485–2516	671–0696
Program Support Branch (M/CBPS) Chief Eva M Diekmann 664 USIA	485–2508	621–9478
Financial Operations Division (M/CF) Chief James Q Kohler Jr 668 USIA	485–2419	
Accounts Payable and Claims Branch (M/CFV) Chief Esther Grant 647 USIA	485–2405	577–7007
Payroll and Leave Branch (M/CFP) Chief Beverly A Motter 657 USIA	485–2422	
Accounting and Reports Branch (M/CFR) Chief Claude F Taylor 668 USIA	485–2419	560–0635
RMS Control Branch (M/CFM) Chief Constance B Convers 656 USIA	485–2504	
Office of Personnel (M/P) Director Angie Garcia 534 USIA	485–2611	972–2597
Administrative Staff (M/PA) Chief Kathleen M Kalb 544 USIA	485–2600	
Foreign Service Lounge (M/PA) Ann Tremain-Smith 529 USIA	485–2605	
Labor Relations Staff (M/PPL) Chief Allan H Myers 536 USIA	485–2858	560–2247
Access to Information Coordinator (M/PPL) Jordan Harding 536 USIA	485–2858	
Policies and Services Staff (M/PPS) Chief Barry Ballow 504 USIA	485–2645	547–3237
Incentive Awards Program (M/PPS) Mary Susan Harris 504 USIA	485–2655	
Advisory, Referral, and Counseling Service (M/PPS) M14 USIA	485–8694	
Domestic Personnel Division (M/PD) Chief Harlan Rosacker 524 USIA	485–2617	656–2457
P, TV, Area Offices Personnel Branch (M/PDP) Chief Nancy Kincaid 518 USIA	485–2665	
M, E, Small Elements Personnel Branch (M/PDM) Chief Janet Davis 518 USIA	485–2656	
Special Services Branch (M/PDS) Chief Judith Dickey 524 USIA	485–2618	
Special Recruitment Staff (M/PDSE) 524 USIA	485–2618	

Retirement and Insurance Section (M/PDSR) Chief Alma Wertz 524 USIA.....485–2617
Transactions, Records and Reports Staff (M/PDST)
Chief Margaret Wilson 520 USIA.....485–2635
Foreign Service Personnel Division (M/PF) Chief Barry Fulton 506 USIA.....485–2695
Deputy Chief George Wishon 506 USIA.....485–2695
Board of Examiners Staff (M/PFB) Deputy Executive Director
Donald Albright 7214 SA–15.....235–9400
Career Counselor Staff (M/PFC)
Career Counselor (M/PFC) (FO–1 Thru FO–3) Ray McGunigle 508.....485–2713
Career Counselor (M/PFC) (FO–1 thru FO–3) Karin Stephen 508 USIA.....485–2711
Career Counselor (M/PFC) (FO–1 thru FO–3) John Hicks 508 USIA.....485–2714
Career Counselor (M/PFC) (Junior Officers) Bill Barr 508 USIA.....485–2710
Career Counselor (M/PFC) (Foreign Service Specialists) Neila Jakl 508 USIA.....485–2709
Area Personnel Staff (M/PFA)
Europe (M/PFA) John Tuohey 508 USIA.....485–2701
East Asia and Pacific (M/PFA) Patrick Hodai 508 USIA.....485–2853
American Republics (M/PFA) Timothy Randall 508 USIA.....485–2704
Near East and South Asia (M/PFA) Lane Cubstead USIA.....485–2698
Africa (M/PFA) Miller Crouch 508 USIA.....485–2706
Foreign Service National Personnel Staff (M/PFN) Chief Aggie Kuperman 508 USIA.....485–2708
Operations Branch (M/PFO) Chief (Vacant) 508 USIA.....485–2697
Training and Development Division (M/PT) Chief Alfred V Boerner 800–1425.....523–4390
Registrar (M/PT) Celestine V Johnson 800–1425.....523–4397
Language Officer (M/PT) Carmen Ross 800–1425.....523–4390 790–0836
Management Training Coordinator (M/PT) William Lowdermilk 800–1425.....523–4331
Foreign Service National Training Program (M/PT) Larry Moody 870–1425.....523–4331

Office of Equal Employment Opportunity (M/E) Director Mary Frances Cowan M10 USIA.....485–7151 364–1591
Federal Women's Program Manager Wanda Gant M10 USIA.....485–7160
Equal Employment Opportunity Officer/Handicap Program Manager
Helen M Murphy M10 USIA.....485–7157 321–8289
Equal Employment Opportunity Investigator Blanche Twardowski M10 USIA.....485–7156
Hispanic Employment Program Manager Azucena Vasquez M10 USIA.....485–7159

Office of Contracts (M/K) Director Philip R Rogers 613–1717.....653–5570 948–6151
Deputy Director (M/K) John Chapdelaine 613–1717.....653–5580 938–5273
Policy and Procedures Staff (M/KR) Chief Mary H Wood 613–1717.....653–5570 525–8203
Construction and Engineering Contracting Division (M/KC)
Chief Leonard D Matta 613–1717.....653–5573
Program Support Contracting Division (M/KS) Chief Joseph G Krepps 653–1717.....632–4977
Educational and Cultural Contracting Division (M/KE)
Chief Patrick D Shelor 662–1717.....653–5918 645–5897

Office of Security (M/S) Director Bernard C Dowling 767 USIA.....485–7764 (703) 670–2425
Special Assistant (Investigations) Larry J Carnahan 767 USIA.....485–7784
Administrative Staff (M/SA) Rose Impallaria 767 USIA.....485–7771 296–6250
Physical Security Division (M/SP) Chief William A Catterson 758 USIA.....485–7811 860–2543
Domestic Activities (M/SP) 762 USIA.....485–7811
Foreign Activities (M/SP) 762 USIA.....485–7811
Personnel Security Division (M/SE) Chief James R Matthews 767 USIA.....485–7767 (703) 590–9805
Investigations Division (M/SI) Chief Rudolph C Kimiecik 761 USIA.....485–7783 430–2335
Personnel Security Investigations Branch (M/SIP)
Chief Richard W Gillespie 761 USIA.....485–7785
Special Investigations Branch (M/SIS) Chief Robert A Reinhold 761 USIA.....485–8846 428–0157

AF OFFICE OF AFRICAN AFFAIRS AF

Director John R Clingerman 716 USIA.....485–7894 462–8306
Secretary Nancy B Taylor.....485–7894

Deputy Director Kent Obee....485–7894 338–7167
Policy Officer Michael O'Brien....485–7894 593–9064
Executive Officer Joann Clifton....485–7900 462–7037
Deputy Executive Officer Jane Helms....485–7900 998–0124
Regional Exchanges and Cultural Coordinator Mary Ellen Connell....485–7900 362–5434
Deputy Regional Exchanges and Cultural Coordinator (Vacant)....485–7900
Assistant Policy Officer/Media Coordinator Betty Ann Felthausen....485–7901
West Coast-Francophone Country Officer—Benin, Cape Verde, The Gambia, Guinea-Bissau, Ivory Coast, Mali, Niger, Senegal, Togo, Upper Volta
Mark Glago....485–7901 323–0683
West Africa-Anglophone Country Officer—Ghana, Liberia, Nigeria, Sierra Leone (Vacant)....485–7900
Assistant Country Officer David Mark....485–7900
Central Africa Country Officer—Cameroon, Central African Republic, Chad, Congo-Brazzaville, Gabon, Equatorial Guinea, Principe, Sao Tome, Zaire
Holly Stewart....485–7900
Southern Africa Country Officer—South Africa, Angola, Botswana, Malawi, Lesotho, Zimbabwe, Namibia, Mozambique, Swaziland, Zambia
Cornelius C Walsh....485–7904 (703) 373–1238
Assistant Country Officer (Vacant)....485–7904
Special Projects Officer for Southern Africa Margaret Westmoreland....485–7900 364–0736
East Africa Country Officer—Burundi, Comoros, Diego Garcia, Djibouti, Ethiopia, Kenya, Madagascar, Mauritius, Rwanda, Seychelles, Somalia, Uganda, Tanzania, Andrew Schlessinger....485–7904 320–2038
Assistant Country Officer Greta Morris....485–7904

EU OFFICE OF EUROPEAN AFFAIRS EU

Director Stanton H Burnett 868 USIA....485–8563
Secretary Frances S Jory....485–8563
Deputy Director Marlin N Remick....485–8565 273–5275
Deputy Director (USSR, Eastern and Southern Europe) Alvin Perlman....485–8563 363–3523
Executive Officer James J Gavigan Jr....485–8569
Deputy Executive Officer Vicki Rose....485–8569 927–0165
Policy Officer Robert V Gildea (Acting)....485–8569 528–0537
Deputy Policy Officer (USNATO, MBFR, INF, START, USIO Geneva) Robert E McCarthy....485–8570
Media Coordinator Donald F Sheehan....485–8569 537–1285
Cultural Coordinator/Regional Exchanges Officer John Aldriedge....485–8857
Austria, Switzerland, Norway, Sweden, Denmark, Iceland, Finland Country Affairs Officer Craig B Springer....485–8853
East Germany, West Germany Country Affairs Officer Ralph H Ruedy....485–8584
France, Spain, Portugal Country Affairs Officer Sheridan Bell....485–8582 966–7823
Greece, Turkey, Cyprus Country Affairs Officer Rosalind L Swenson....485–8853 362–6536
Italy, Malta, Belgium, Luxembourg, Netherlands Country Affairs Officer Susan L Modi....485–8582 554–5068
Poland, Hungary, Czechoslovakia Country Affairs Officer Cesar D Beltran....485–8855 483–7997
USSR Country Affairs Officer Alice Le Maistre....485–8857 537–0377
United Kingdom, Canada, Ireland, USEC, OECD Country Affairs Officer William M Zavis....485–8584
Yugoslavia, Romania, Bulgaria, Albania Country Affairs Officer Norbert Yasharoff....485–8855 244–7896
Editor-Writer Juri Jelagin....485–8857 654–7211

EA OFFICE OF EAST ASIAN AND PACIFIC AFFAIRS EA

Director Robert L M Nevitt 751 USIA....485–7829 544–7398
Secretary Molly Haynes....485–7829
Deputy Director John M Reid....485–7829 (703) 243–4545
Policy Officer John A Fredenburg....485–7831 (301) 469–6991

Executive Officer Richard T Stephens....485–7836 (703) 941–8292
Administrative Assistant Delores T Brabham.... 485–7853
Deputy Policy Officer David Kurakane....485–7836 332–6531
China Affairs, Hong Kong, AIT-Taipei Country Officer Patrick Corcoran....485–7839 (703) 425–1539
Deputy Country Officer Margaret Pearson....485–7839 (301) 424–1989
Japan, Korea Country Officer Jack Sears....485–7838 (703) 455–7912
Deputy Country Officer Hugh Hara....485–7838 294–2460
Malaysia, Singapore, Thailand, Indonesia, Philippine Islands and Burma
Country Officer Richard Gong.... 485–7837 (301) 721–1017
Deputy Country Officer (Vacant).... 485–7837
Australia, Fiji, New Zealand, Papua New Guinea, Pacific Nations
Country Officer Daniel Scheer....485–7837

AR OFFICE OF AMERICAN REPUBLICS AFFAIRS AR

Director John F Kordek 750 USIA....485–7860
Secretary Karon C Martin....485–7870
Deputy Director Robert A Riccio.... 485–8839
Policy Officer Richard Virden.... 485–8835 437–4390
Deputy Policy Officer Jerry Scott.... 485–8835
Cultural Coordinator Stephen Dubrow.... 485–8835 363–1551
Executive Officer Carol Griffin.... 485–8837
Deputy Executive Officer Elaine A McGovern.... 485–8837
East Coast—Argentina, Brazil, Paraguay, Uruguay Country Officer William T
Peters.... 485–7867
Program Officer Katherine Lee.... 485–7867
West Coast—Bolivia, Chile, Colombia, Ecuador, Peru, Venezuela Country Officer
Nancy Leroy.... 485–7867
Program Officer (Vacant).... 485–7867
Caribbean—Bahamas, Barbados, Cuba, Dominican Republic, Guyana, Haiti, Jamaica
Suriname, Trinidad/Tobago Country Officer Robert K Geis.... 485–7864
Mexico and Central America—Costa Rica, El Salvador, Guatemala, Honduras, Mexico,
Nicaragua, Panama Country Officer Robert Meade.... 485–7864
Program Officer Theodore A Boyd.... 485–7864 350–4057
Public Affairs Advisor to OAS Alfred Laun....632–9430

NEA OFFICE OF NORTH AFRICAN, NEAR EASTERN, AND SOUTH ASIAN AFFAIRS NEA

Director James P Thurber Jr 866 USIA.... 485–8520 229–9164
Secretary Joan White.... 485–8511
Deputy Director Kenton Keith....485–8519 495–5939
Secretary Linda Adams.... 485–8524
Policy Officer Dorothy Gregory J Moffitt....485–8526
Media Coordinator/Deputy Policy Officer Edith Russo....485–8526
Executive Officer Charles Flanagan.... 485–8526 868–0525
Deputy Executive Officer Joann Quinton-Samuels.... 485–8527
Administrative Assistant Corinne L Hughes....485–8527 350–8558
Regional Affairs Officer Richard T Arndt.... 485–8528 232–3027
India, Sri Lanka Country Affairs Officer Donna Culpepper.... 485–8528 734–8594
Israel, Jordan, Jerusalem/West Bank, Lebanon, Syria, Iraq
Country Affairs Officer James J Callahan.... 485–8528 949–6318
Algeria, Morocco, Tunisia, Mauritania
Country Affairs Officer Robert W Barr.... 485–8529
Bangladesh, Pakistan, Nepal Country Affairs Officer Richard Ross....485–8528
Saudi Arabia, Kuwait, Bahrain, UAE, Oman, Qatar
Country Affairs Officer Gary MacDonald.... 485–8528 543–6411
Egypt, Sudan, Yemen Country Affairs Officer Sheila Austrian.... 485–8529 338–4562

COMMITTEE DIRECTORY

AC UNITED STATES ADVISORY COMMISSION ON PUBLIC DIPLOMACY AC

Chairman, Dr Edwin J Feulner Jr, Alexandria, VA.....485–2457
Vice Chairman E Robert (Bob) Wallach, San Francisco, CA.....485–2457
Priscilla Buckley, New York, NY
Hershey Gold, Los Angeles, CA
Tom C Korologos, Great Falls, VA
Richard M Scaife, Pittsburgh, PA
Herbert Schmertz, New York, NY
Staff Director, G Richard Monsen 600 USIA.....485–2457 229–3976
Deputy Staff Director Bruce Gregory 600 USIA.....485–2457 484–5030
Secretary E Louise Stroud 600 USIA.....485–2459

AMERICAN FEDERATION OF GOVERNMENT EMPLOYEES AFL-CIO LOCAL 1812

President Norman W Painter.....485–7759
General Vice President Les Daniel 2274–HHS–N.....755–4266
Vice President VOA George Sajewich 2360–HHS–N.....755–1808
Vice President Media and Services Martha Williams 363 USIA.....485–7206
Vice President Foreign Service Frank Chiancone 220 USIA.....485–7332
Secretary Ida Prayleau M21 USIA.....485–7527
Recording Secretary Janyce Ferguson MO4 USIA.....485–7485
Treasurer Ed Bailer M21 USIA.....485–7534
Assistant Treasurer Joanne Smale 858 USIA.....485–8650
At Large Members:
Bernard Wiesman (Retired).....485–7759
Charles Medd 3456 HHS–N.....755–3650
Harry Hughes 271 USIA.....485–7265
Margaret Lack 353 USIA.....485–7173
Melvin Blum 734 USIA.....485–8507
Gloria Kreisher 304 USIA.....485–2867
Henry Peszko, Greenville, NC.....(8)670–2411
Chief Steward Bill Shaw 1205 PHB.....376–7782
Staff Attorney Miriam Shapiro 348 USIA.....485–7759
Staff Assistant Denise Morris 348 USIA.....485–7759

NATIONAL FEDERATION OF FEDERAL EMPLOYEES LOCAL 1418

President Robert J Bach (VOA/EOW) 2266–HHS–N.....472–7029

ORGANIZATIONAL DIRECTORY

(BIB) BOARD FOR INTERNATIONAL BROADCASTING
Suite 1100, 1201 Connecticut Avenue, NW., Washington, D.C. 20036 (Longfellow Building)

OFFICE OF THE DIRECTOR

BIB **750**

Board Members

Frank Shakespeare, Chairman 254–8040
Ben J Wattenberg, Vice Chairman 254–8040
Clair W Burgener 254–8040
Malcolm S Forbes Jr 254–8040
Lane Kirkland 254–8040
Arch L Madsen 254–8040
James A Michener 254–8040
Edward N Ney 254–8040
Michael Novak 254–8040

Staff

Executive Director, Walter R Roberts	254–8040	363–2294
Planning & Research Officer, James Critchlow	254–8040	244–7989
Program Officer, Anatole Shub	254–8040	659–4810
Financial Manager, Arthur D Levin	254–8040	363–6508

ORGANIZATIONAL DIRECTORY

PEACE CORPS
Washington, D.C. 20526

OFFICE OF THE DIRECTOR 800

Director Loret Ruppe M–1200 47970
Deputy Director Edward Curran M–1200 47970
General Counsel Alexander Cook M–1207 43114
Executive Assistant David Scotton M–1200 47970
Director of Congressional Relations Jan Hinkley M–1207 47210
Director of Private Sector Development Alice Burnette M–1204 46360
Director of Public Affairs Hugh O'Neill M–1214 45010
Director of Executive Talent Search Bronwyn Morgan M–1103 46896
Executive Secretary Raphaelle Semmes M–1200 45250
Associate Director of International Operations Jack Burgess M–801 43294
Director of Africa Operations Toye Byrd M–706 43180
Director of Inter-American Operations Louis del Rio M–807 49714
Director of NANEAP Operations Carol Wzorek M–806 49862
Director of Training and Program Support Dagnija Kreslins M–701 48890
Associate Director for Management Robert Spencer M–400 47394
Director of Medical Services Karl Pulley P–214 46916
Director of Special Services Nora Pacheco M–907 47280
Director of Personnel Management David Dickinson P–304 48336
Director of Financial Management Thomas Wilson M–401 47960
Director of Planning, Assessment, and Management Information Steven Smith M–400 47526
Director of Administrative Services Robert McClendon P–314 46180
Director of Compliance Gary Palmquist M–1106 48320
Director of Security John Whalen P–310 47298
Associate Director for Recruiting, Placement, and Staging Nadine Plaster M–900 47080
Director of Recruitment Thomas Moore M–900 48387
Director of Placement Pat Pietrzac M–906 43112
Director of Staging Vinette Jones M–906 47863
Director of Marketing Research Jim Hogan M–1100 48373

DEPARTMENT OF STATE COUNTRY OFFICERS

(*denotes Economic Officer)
(denotes Politico-Military Officer)**
(*denotes Political/Economic Officer)**
(**denotes Economic/Commercial Officer)**
(***denotes Political/Consular Officer)**

	Office Phone	Home Phone
Afghanistan (Kabul)		
NEA/PAB		
Phyllis E Oakley 5247	29552	
AID/NE		
Evelyn McLeod 4729	29228	
Albania		
EUR/EEY		
William Warren 5217	21457	
Algeria (Algiers)		
NEA/AFN		
Thomas Wukitsch 5248A	20304	
Andorra		
EUR/WE		
Richard W Erdman 5224	22633	
Angola (Luanda)		
AF/S		
Charles J Hall 4238	29429	
AID/AFR/SA		
Dominic D'Antonio 3484A	24287	
Antigua and Barbuda (St. John's)		
ARA/CAR		
Sandra J Marsden 3242	28451	527–2206
Argentina (Buenos Aires)		
ARA/SC		
Dennis C Jett 4908	29166	462–4134
AID/LAC/SA		
Robert Lindsay 4917	22676	652–9397
Australia (Canberra)		
EAP/ANZ		
Frank Tatu 5210	29690	
Austria (Vienna)		
EUR/CE		
Douglas H Jones 4228	22005	
Bahamas (Nassau)		
ARA/CAR		
Roger D Pierce 3248	27385	249–3891
Bahrain (Manama)		
NEA/ARP		
Janet Sanderson 4224	21794	
AID/NE		
Richard P Burns 5316	28532	265–2388
Baltic States		
EUR/EEY		
John W Zerolis 5221	24138	
Bangladesh (Dhaka)		
NEA/PAB		
David Weiss 5247	20466	
Nancy Tumavick 3317	29064	
AID/ASIA		
Vivikka Molldrem 3319	29064	(301) 267–7436
Barbados (Bridgetown)		
ARA/CAR		
Sandra J Marsden 3248	28451	527–2206
AID/LAC/CAR		
Bruno Kosheleff 3242	22200	593–4738
Belgium (Brussels)		
EUR/NE		
James G Huff 4511	20498	
*Dennis Finnerty 4511	20624	
Belize (Belize City)		
ARA/CEN		
Gregory B Sprow 4915	22152	524–7962
Benin (Cotonou)		
AF/W		
James Eighmie 4250	20842	966–0983
AID/AFR/CWA		
Bernard Lane 2664	29808	736–4795
Bermuda (Hamilton)		
EUR/NE		
Carol K Stocker 4511	22622	
*Dennis Finnerty 4511	20624	
Bhutan		
NEA/INS		
Scott Delisi 5251	20653	
Bolivia (La Paz)		
ARA/AND		
Barbro A Owens 5906	23076	362–7677
AID/LAC/SA		
Penelope Farley 5262	22196	
Botswana (Gaborone)		
AF/S		
Peggy Blackford 4238	20916	
AID/AFR/SA		
Leonard Pompa 6754	21078	532–9365
Brazil (Brasilia)		
ARA/BR		
Eleanor W Savage 4262	21245	324–1548
****Irving A Williamson Jr	21244	483–6087
*****Elaine Papazian 4262	22313	332–9387
AID/LAC/SA		
Jerome Hulehan 5256	22718	963–4175
British Honduras (See Belize)		
British Indian Ocean Territory (BIOT)		
AF/E		
Robert Snyder 5240	23040	

	Office Phone	Home Phone
Brunei		
EB/IMBS		
Thomas P Hamilton 5206	23276	
Bulgaria (Sofia)		
EUR/EE		
William Warren 5219	23747	
Ben F Fairfax 5221	21739	
Burma (Rangoon)		
EAP/IMBS		
Kathryn (Dee) Robinson 5206	20978	
AID/ASIA		
Thomas Kellerman 4218A	29086	(301) 469–7481
Burundi (Bujumbura)		
AF/C		
Alan Tousignant 4246	23138	
AID/AFR/CA		
Beatrice Beyer 2678	29808	
Cameroon (Yaounde)		
AF/C		
Deborah M Odell 4246	20996	
AID/AFR/CA		
William Faulkner 2670	20506	
Canada (Ottawa)		
EUR/CAN		
**Sam Fromowitz 5227	23135	
William Millan 5227	23189	
*Stephen Watkins	21097	
Donald Grabenstetter 5227	21096	
Cape Verde (Praia)		
AF/W		
Thomas Burke 4250	28436	
AID/AFR/SWA		
Mable Meares 3491	29206	
CENTO		
AID/NE		
Evelyn McLeod 4729	29228	
Central African Republic (Bangui)		
AF/C		
Alan Tousignant 4246	23138	
AID/AFR/CA		
William Faulkner 2670	20506	
Central America (ROCAP)		
AID/LAC/CEN		
Marvin Schwartz 5258	24794	338–6650
Chad (N'Djamena)		
AF/C		
Robert Sorenson 4246	20725	
AID/AFR/SWA		
William James 3491	23034	
Chile (Santiago)		
ARA/SC		
David Dlouhy 4908	22575	234–1225
AID/LAC/SA		
Robert Lindsay 5262	22676	652–9397
China, People's Republic of		
EAP/C		
Donald Keyser 4318	21004	
** Roger Swenson 4318	21004	
***** Howard H Lange 4318	22656	(703) 237–7592
Colombia (Bogota)		
ARA/AND		
Lee Peters 5906	23023	734–0866
AID/LAC/SA		
Penelope Farley 5262	22196	
Comoros		
AF/E		
Robert Snyder 5240	23040	
AID/AFR/EA		
Lily Willens 1060	24030	
Congo (Brazzaville)		
AF/C		
Ned McMahon 4246	21637	
AID/AFR/CA		
Beatrice Beyer 2678	29808	
Cook Islands		
EAP/PIA		
Robert A Millspaugh 4310	23546	
AID/ASIA		
Louis H Kuhn 4214	29842	342–2061
Costa Rica (San Jose)		
ARA/CEN		
William R Tagliani 4915	23385	243–5126
AID/LAC/CEN		
Marvin Schwartz 5258	24794	338–6650
Council of Europe		
EUR/RPE		
Judith M Heiman 6428	20740	
CSCE		
EUR/RPM		
Michael Klosson 6225	28050	
EUR/RPE		
Victor Comras 6428	20315	
Cuba (Havana)		
ARA/CCA		
John P Modderno 3250	21476	362–8680
John A Ritchie 3250	21503	354–5654
***** Anthony C Perkins 3250	21658	244–6284
**** David D Nelson 3250	21467	522–8173
Cyprus (Nicosia)		
EUR/SE		
Edric Sherman 5511	21429	
AID/NE		
Marx Sterne 4448	28940	
SA/IR		
Milford N Reed 3313	28226	360–4380
Czechoslovakia (Prague)		
EUR/EEY		
Paul Hacker 5217	21457	
* Mary Peters	23191	
Denmark (Copenhagen)		
EUR/NE		
Alan McKee 4511	21774	
*Dennis Finnerty 4511	20624	
Diego Garcia		
AF/E		
Robert Snyder 5240	23040	

	Office Phone	Home Phone
Djibouti, Republic of (Djibouti)		
AF/E		
Randall Lecocq	23355	
AID/AFR/EA		
Richard Eney 1061A	22978	864–2796
Dominica (Roseau)		
ARA/CAR		
Sandra J Marsden 3242	28451	527–2206
Dominican Republic (Santo Domingo)		
ARA/LAC/CAR		
David F Rogus 3248	22130	
AID/LAC/CAR		
Theodore Bratrud 3242	22116	
East African Community		
AID/AFR/EA		
Richard Eney 1063A	29762	
Ecuador (Quito)		
ARA/AND/E		
Gerald McCulloch 5906	25864	255–2919
AID/LAC/SA		
Robert Lindsay 5262	22676	652–9397
Egypt, Arab Republic of (Cairo)		
NEA/EGY		
David Greenlee 6251A	22802	
****Donald E Booth 6251A	22802	
**Robert K Boggs 6251A	21169	
***Brent Hartley 6251A	21169	
AID/NE		
Kenneth G Schofield 6851	25900	
El Salvador (San Salvador)		
ARA/CEN		
Charles S Shapiro 4915	28148	534–4210
Steve S Olson 4915	25034	256–6715
Janet L Crist 4915	26570	
AID/LAC/CEN		
John Clary 5258	29287	422–1379
Equatorial Guinea (Malabo)		
AF/C		
Deborah M Odell 4246	20996	
AID/AFR/CA		
William Faulkner 2670	20506	
Estonia		
EUR/EE		
John W Zerolis 5221	24138	
Ethiopia (Addis Ababa)		
AF/E		
Randall Lecocq 5240	23355	
AID/AFR/EA		
Richard Eney 1061A	22978	864–2796
European Atomic Energy Commission (Euratom)		
EUR/RPE		
Judith M Heiman 6428	20740	
European Coal and Steel Community (ECSC)		
EUR/RPE		
Reynold A Riemer 6428	21708	
European Communities		
EUR/RPE		
Reynold A Riemer 6428	21708	
European Economic Community (EEC)		
EUR/RPE		
Reynold A Riemer 6428	21708	
European Free Trade Association (EFTA)		
EUR/RPE		
Brian J Blood 6517	20457	
European Programs		
AID/NE		
Evelyn McLeod 4729	29228	
European Space Agency (ESA)		
EUR/RPE		
Sherwood McGinnis 6428	20315	
Fiji (Suva)		
EAP/PIA		
**Robert A Millspaugh 4310	23546	
****Steven Pruett 4310	23546	
AID/ASIA		
Louis Kuhn 4214	29842	342–2061
Finland (Helsinki)		
EUR/NE		
*Dennis Finnerty 4511	20624	
France (Paris)		
EUR/WE		
Brian D Curran 5226	21726	
**Edgar J Beigel 5226	23746	
French Antilles (Martinique, Guadeloupe, and French Guinea)		
ARA/CAR		
David F Rogus 3248	22130	938–8750
French Guiana (See French Antilles)		
French Polynesia		
EAP/PIA		
Robert A Millspaugh 4310	23546	
Gabon (Libreville)		
AF/C		
Deborah M Odell 4246	20996	
AID/AFR/CA		
William Faulkner 2670	20605	
Gambia, The (Banjul)		
AF/W		
Kenneth Scott Jr 4250	22865	
AID/AFR/SWA		
Herbert Woods 3491	23893	

	Office Phone	Home Phone
Germany, Federal Republic of (Bonn)		
EUR/CE		
Douglas H Jones 4228	22155	
William R Salisbury 4228	20414	
**D Thomas Wolfson 4228	20415	
Jeffrey C Gallup (Berlin Affairs) 4228	22310	
German Democratic Republic (Berlin)		
EUR/CE		
Keith McCormick 4228	22721	
Ghana (Accra)		
AF/W		
Thomas J Burke 4250	28436	
AID/AFR/CWA		
David A Walsh 2674	23305	
Gibraltar		
EUR/NE		
Carol K Stocker 4511	22622	
*Dennis Finnerty 4511	20624	
Great Britain (See United Kingdom)		
Greece (Athens)		
EUR/SE		
David T Jones 5511	21563	
William J McGlynn 5511	20330	
AID/NE		
Marx Sterne 4448	28940	
Greenland		
EUR/NE		
Alan McKee 4511	21774	
*Dennis Finnerty 4511	20624	
Grenada (St. George)		
ARA/CAR		
Douglas Rohn 3248	24195	532–6573
Guadeloupe (Basse-Terre)		
ARA/CAR		
David F Rogus 3248	22130	938–8750
Guatemala (Guatemala)		
ARA/CEN		
James C Cason 4915	20467	
AID/LAC/CEN		
Gary Adams 5258	25221	642–0355
Guinea (Conakry)		
AF/W		
James Eighmie 4250	20842	966–0983
AID/AFR/CWA		
Frank Scordato 2664	27996	(301) 681–7079
Guinea-Bissau (Bissau)		
AF/W		
Thomas J Burke 4250	28436	
AID/AFR/SWA		
Mable Meares 3491	29206	
Guyana (Georgetown)		
ARA/CAR		
Jim McHugh 3248	26386	(703) 476–9283
ARA/LAC/CAR		
Edward Campbell 3242	23448	582–5344
Haiti (Port-au-Prince)		
ARA/CAR		
Mike Shelton 3248	23449	536–2194
AID/LAC/CAR		
Elias Padilla 3242	22129	823–6511
Honduras (Tegucigalpa)		
ARA/CEN		
Michael T Dixon 4915	20815	588–6546
AID/LAC/CEN		
Neil Billig 5258	29158	533–9163
Hong Kong		
EAP/C		
David Shears 4318	21004	
Horn of Africa (See Ethiopia and Somalia)		
Hungary (Budapest)		
EUR/EE		
John W Zerolis 5221	24138	
*Mary Peters 5221	23191	
Iceland (Reykjavik)		
EUR/NE		
Alan McKee 4511	21774	
*Dennis Finnerty 4511	20624	
India (New Delhi)		
NEA/INS		
Frances Culpepper 5251	21289	
****John S Blodgett 5251	20701	998–8826
AID/ASIA		
George Carner 3319	29064	(703) 476–8315
Indonesia (Jakarta)		
EAP/IMBS		
Charles Morris 5206	23276	
AID/ASIA		
Steven Singer 4214	29842	686–9029
Iran (Tehran)		
NEA/IRN		
***Peter J Lydon 5246A	20448	
****Donald A Roberts 5246A	20448	
AID/NE		
Evelyn McLeod 4729	29228	
Iraq (Baghdad)		
NEA/ARN		
Frank J Ricciardone 6250	20695	
AID/NE		
Richard Burns 4720	28237	
Ireland (Dublin)		
EUR/NE		
Sarah R Horsey 4513	21194	
*Dennis E Finnerty 4511	20624	

	Office Phone	Home Phone
Israel (Tel Aviv)		
NEA/IAI		
Edward G Abington 6247	23672	
***Barbara Bodine 6247	23672	
*****Keith Loken 6247	23672	
**Wendy Chamberlin 6247	23672	
****Timothy Hauser 6247	23672	
AID/NE		
Russell Misheloff 4444	28152	965–2082
Italy (Rome)		
EUR/WE		
D Thomas Longo 5230	22453	
*E J Beigel 5226	23746	
William G Perett 5230	28210	
Ivory Coast (Abidjan)		
AF/W		
James Eighmie 4250	20842	966–0983
AID/AFR/CWA		
Frank Scordato 2664	29808	(301) 681–7079
Jamaica (Kingston)		
ARA/CAR		
Robert J Blohm 3242	22621	243–0096
AID/LAC/CAR		
Richard DeLaney 3244	23447	966–4894
Japan (Tokyo)		
EAP/J		
Richard G deVillafranca 4206	22912	
**John Scott 4206	22912	
****Robert Reis 4206	23152	
****Brian Mohler 4206	23152	
Jordan (Amman)		
NEA/ARN		
Molly Williamson 6250	20791	
****Jay Bruns 6250	22481	
AID/NE		
Richard R Brown 4720	28237	229–9038
Kampuchea		
EAP/VLK		
Terry Breese 6808	23132	(703) 573–4853
Kenya (Nairobi)		
AF/E		
Jay L Baker 5240	20857	
AID/AFR/EA		
Sidney Chernenkoff 1066	29762	
Kiribati		
EAP/PIA		
**Robert Millspaugh 4310	23546	
****Steven Pruett 4310	23546	
AID/ASIA		
Louis H Kuhn 4214	29842	342–2061
Korea, North and South		
EAP/K		
Lee Coldren 5315 (North)	27717	
W David Straub 5315 (South)	27717	
**K Spence Richardson 5315	27717	(703) 435–8677
AID/ASIA		
Louis Kuhn 4214	29844	342–2061
Kuwait (Kuwait)		
NEA/ARP		
Gwendolyn Coronway 4224	21334	
AID/NE		
Richard Burns 4720	28237	265–2388
Laos (Vientiane)		
EAP/VLK		
Terry Breese 6808	23132	(703) 573–4853
Latvia		
EUR/EE		
John W Zerolis 5221	24138	
Lebanon (Beirut)		
NEA/ARN		
William Stanton 6250	21018	
****Jay Bruns 6250	22481	
AID/NE		
Henry D Merrill 4720	28301	656–9660
Lesotho (Maseru)		
AF/S		
Simeon L Moats 4238	28434	
AID/AFR/SA		
Dominic D'Antonio 3484A	24287	
Liberia (Monrovia)		
AF/W		
Joseph McBride 4250	28354	342–6066
AID/AFR/CWA		
Davis Walsh 2664	23305	331–0979
Libya (Tripoli)		
NEA/AFN		
Terrell Otis 5248A	29373	(703) 931–5005
Liechtenstein		
EUR/CE		
Douglas H Jones 4228	22005	
Lithuania		
EUR/EE		
John W Zerolis 5221	24138	
Luxembourg (Luxembourg)		
EUR/NE		
James G Huff 4511	20498	
*Dennis Finnerty 4511	20624	
Macau		
EAP/C		
David Shears 4318	21004	
Madagascar, Republic of (Antananarivo)		
AF/E		
Robert Snyder 5240	23040	
AID/AFR/EA		
Lily Willens 1060	27914	
Malawi (Lilongwe)		
AF/S		
Sylvia G Stanfield 4238	28851	
AID/AFR/SA		
Leonard Pompa 3484	24287	(703) 532–9365

	Office Phone	Home Phone
Malaysia (Kuala Lumpur)		
EAP/IMBS		
Thomas P Hamilton 5206	23276	
AID/ASIA		
Louis Kuhn 4214	29842	342–2061
Maldives		
NEA/INS		
R Ross Rodgers 5251	22351	
Mali Republic (Bamako)		
AF/W		
Stephen G Brundage 4250	23066	
AID/AFR/SWA		
Louise Werlin 3491A	28125	
Malta (Valletta)		
EUR/WE		
William G Perett 5224	28210	
AID/NE		
Marx Sterne 4448	28940	
Martinique (Fort-de-France)		
ARA/CAR		
David F Rogus 3248	22130	938–8750
Mauritania (Nouakchott)		
AF/W		
Kenneth Scott Jr 4250	22865	
AID/AFR/SWA		
Louise Werlin 3491	28125	
Mauritius (Port Louis)		
AF/E		
Robert Snyder 5240	23040	
AID/AFR/EA		
Lily Willens 1060	24030	
Mexico (Mexico, D.F.)		
ARA/MEX		
James S Landberg 4258	29292	965–1438
Nancy M Mason 4258	21881	
Paul H Wackerbarth 4258	21865	593–7834
AID/LAC/SA		
Penelope Farley 5262	22196	
Micronesia (See Trust Territories of the Pacific Islands)		
Monaco		
EUR/WE		
Brian D Curran 5226	21726	
Mongolia		
EAP/C		
David Shears 4318	21004	
Morocco (Rabat)		
NEA/AFN		
Lange Schermerhorn 5248A	20279	
AID/NE		
James Roberts 4729	29228	946–1959
Mozambique (Maputo)		
AF/S		
James Libera 4238	28433	
AID/AFR/SA		
Earl Yates 3925A	24326	

	Office Phone	Home Phone
Namibia		
AF/S		
Peter Perenyi 4238	28252	
*David E Jensen 4238	20916	524–5406
AID/AFR/SA		
Dominic D'Antonio 3484A	24287	
NATO		
EUR/RPM		
John J Hawes 6227	21626	
Nauru		
EAP/PIA		
**Robert A Millspaugh 4310	23546	
****Steven Pruett 4310	23546	
Nepal (Kathmandu)		
NEA/INS		
Scott Delisi 5251	20653	
AID/ASIA		
Howard Thomas 3313	28226	547–1148
Netherlands (The Hague)		
EUR/NE		
James G Huff 4511	20498	
*Dennis Finnerty 4511	20624	
Netherlands Antilles (Curacao)		
ARA/CAR		
Roger D Pierce 3248	27385	249–3891
New Caledonia		
EAP/PIA		
Robert A Millspaugh 4310	23546	
New Zealand (Wellington)		
EAP/ANZ		
Dean Welty 4209	29690	
Nicaragua (Managua)		
ARA/CEN		
Stephen G McFarland 4915	22205	998–7655
AID/LAC/CEN		
Gary Adams 5258	25221	642–0355
Niger (Niamey)		
AF/W		
Stephen G Brundage 4250	23066	
AID/AFR/SWA		
Frank Eg 3491	23034	
Nigeria (Lagos)		
AF/W		
Marshall McCallie 4250	23406	
John W Chamberlon 4250	23468	
AID/AFR/CWA		
David Walsh 2674	23305	331–0979
Norway (Oslo)		
EUR/NE		
Alan McKee 4511	21774	
*Dennis Finnerty 4511	20624	
OECD		
EUR/RPE		
James R Tarrant 6430	20326	

	Office Phone	Home Phone
Oman (Muscat)		
NEA/ARP		
Gwendolyn Coronway 4224	21334	
AID/NE		
Richard Burns 4720	28237	265–2388
Pacific Islands (General)		
EAP/PIA		
**Robert A Millspaugh 4310	23546	
****Steven Pruett 4310	23546	
AID/ASIA		
Louis H Kuhn 4214	29842	342–2061
Pakistan (Islamabad)		
NEA/PAB		
*Gary S Posz 5247	29823	
**W Lewis Amselem 5247	22441	360–3807
AID/ASIA		
David Mutchler 3313	28226	332–8151
Panama (Panama)		
ARA/CEN		
Sherman Hinson 4915	24986	363–8728
Kenneth R Audroue 4915	24985	337–3410
AID/LAC/CEN		
Neil Billig 5258	29158	533–9163
Papua New Guinea (Port Moresby)		
EAP/PIA		
**Robert A Millspaugh 4310	23546	
****Steven Pruett 4310	23546	
AID/ASIA		
Louis H Kuhn 4214	29842	342–2061
Paraguay (Asuncion)		
ARA/SC		
Stephanie Kinney 4908	21551	363–4880
AID/LAC/SA		
Jerome Hulehan 5262	22718	963–4175
Peru (Lima)		
ARA/AND		
Larry Rossin 5906	23360	229–9643
AID/LAC/SA		
Jerome Hulehan 5262	22718	963–4175
Philippines (Manila)		
EAP/PHIL		
****Verne R Dickey 5311	21669	(301) 493–4578
*****Rodney Huff 5311	21221	(301) 951–3661
AID/ASIA		
Carl Penndorf 4218A	28526	(703) 938–7727
Poland (Warsaw)		
EUR/EE		
David Pozorski 5223	20575	
*Mary Peters 5221	23191	
AID/NE		
Evelyn McLeod 4729	29228	
Portugal (Lisbon)		
EUR/WE		
Marc Nicholson 5230	20719	
AID/NE		
Marx Sterne 4448	28940	
Qatar (Doha)		
NEA/ARP		
Robert Campbell 4224	21794	
AID/NE		
Richard Burns 4720	28237	265–2388
Reunion		
EUR/WE		
Brian D Curran 5226	21794	
Romania (Bucharest)		
EUR/EE		
Thomas A Lynch Jr 5219	23298	
*Ben F Fairfax 5221	21739	
AID/NE		
Marx Sterne 4448	28940	
Rwanda (Kigali)		
AF/C		
Alan Tousignant 4246	23138	
AID/AFR/CA		
Beatrice Beyer 2678	29808	
Samoa (See Western Samoa)		
San Marino		
EUR/WE		
William G Perett 5230	22453	
Sao Tome and Principe		
AF/C		
Deborah M Odell 4246	20996	
AID/AFR/CA		
William Faulkner 2670	20506	
Saudi Arabia (Jidda)		
NEA/ARP		
David Litt 4224	23121	
**Andrew Steinfeld 4224	22329	
AID/NE		
Richard Burns 4720	28532	265–2388
Senegal (Dakar)		
AF/W		
Kenneth Scott Jr 4250	22865	
AID/AFR/SWA		
Nicholas Mariani 3491	28125	
Seychelles (Victoria)		
AF/E		
***Jay L Baker 5240	20857	
AID/AFR/SWA		
Lily Willens 1060	24030	
Sierra Leone (Freetown)		
AF/W		
Aubrey V Verdun 4250	28354	
AID/AFR/CWA		
David Walsh 2674	23305	331–0979
Singapore (Singapore)		
EAP/IMBS		
Lawrence Mondschein 5206	23276	
AID/ASIA		
Louis H Kuhn 4214	29844	342–2061

	Office Phone	Home Phone
Solomon Islands		
EAP/PIA		
**Robert A Millspaugh 4310	23546	
****Steven Pruett 4310	23546	
Somalia (Mogadishu)		
AF/E		
Christopher Murray 5240	20849	
AID/AFR/EA		
G William Oglesby 1066	29762	
South Africa, Republic of (Pretoria)		
AF/S		
Robert Kott 4238	23274	
South Pacific Commission		
EAP/PIA		
Robert A Millspaugh 4310	23546	
Spain (Madrid)		
EUR/WE		
Richard W Erdman 5224	22633	
AID/NE		
Marx Sterne 4448	28940	
Sri Lanka (Colombo)		
NEA/INS		
R Ross Rodgers 5251	22351	
AID/ASIA		
John Gunning 3313	28226	(703) 276–1217
Sudan (Khartoum)		
AF/E		
Peter Londono 5240	20668	
AID/AFR/EA		
Deborah Mendelson 1062A	22978	
Suriname (Paramaribo)		
ARA/CAR		
Jim McHugh 3248	26386	(703) 476–9283
AID/LAC/CAR		
Edward Campbell 3242	23448	
Swaziland (Mbabane)		
AF/S		
Peggy Blackford 4238	20916	
AID/AFR/SA		
Steve Pulaski 3931B	24326	
Sweden (Stockholm)		
EUR/NE		
*Dennis Finnerty 4511	20624	
Switzerland (Bern)		
EUR/CE		
David T Johnson 4228	22005	
Syrian Arab Republic (Damascus)		
NEA/ARN		
Bruce Ehrnman 6250	24714	578–0051
****Jay Bruns 6250	22481	
AID/NE		
Richard R Brown 4720	28237	229–9038
Taiwan Coordination		
Mark S Pratt 4312	27710	328–7429
Bruce Gray 4312	27710	
Lloyd Richardson 4312	27710	529–5353
Thailand (Bangkok)		
EAP/T		
Frazier Meade 5206	20978	
**Nick Mauger 5206	20978	
AID/ASIA		
William Nance 4216	29086	
Togo (Lome)		
AF/W		
James Eighmie 4250	20842	996–0983
AID/AFR/CWA		
Frank Scordato 2664	27996	(301) 681–7079
Tonga (Nuku'alofa)		
EAP/PIA		
Robert A Millspaugh 4310	23546	
AID/ASIA		
Louis H Kuhn 4214	29842	342–2061
Trinidad and Tobago (Port-of-Spain)		
ARA/CAR		
Roger D Pierce 3248	27385	249–3891
Trust Territory of the Pacific Islands (Saipan)		
EAP/PIA		
**Robert A Millspaugh 4310	23546	
****Steven Pruett 4310	23546	
Tunisia (Tunis)		
NEA/AFN		
Stephen Eisenbraun 5248A	23614	437–5774
AID/NE		
James Roberts 4729	29228	946–1959
Turkey (Ankara)		
EUR/SE		
Arma J Karaer 5511	21562	
*Angel M Rabasa 5511	20829	
AID/NE		
Marx Sterne 4448	28940	
Tuvalu		
EAP/PIA		
**Robert A Millspaugh 4310	23546	
****Steven Pruett 4310	23546	
AID/ASIA		
Louis H Kuhn 4214	29842	
Uganda (Kampala)		
AF/E		
Peter Londono 5240	20668	
AID/AFR/EA		
Alfred Ford 1063A	29762	
United Arab Emirates (Abu Dhabi)		
NEA/ARP		
Janet Sanderson 4224	21794	
AID/NE		
Richard Burns 4720	28237	265–2388

	Office Phone	Home Phone
USSR (Moscow)		
EUR/SOV		
James F Schumaker (Bilateral) 4219	28671	
Alexander Vershbow (Multilateral) 4225	20821	
*Thomas R Maertens 4223	23071	
United Kingdom (London)		
EUR/NE		
Carol K Stocker 4511	22622	
*Dennis Finnerty 4511	20624	
United Republic of Tanzania (Dar es Salaam)		
AF/E		
Robert Snyder 5240	23040	
AID/AFR/EA		
Joan Johnson 1058	29714	
Upper Volta (Ouagadougou)		
AF/W		
Stephen G Brundage 4250	23066	
AID/AFR/SWA		
Willie Saulters 3491	29207	
Uruguay (Montevideo)		
ARA/SC		
Stephanie Kinney 4908	21551	363–4880
AID/LAC/SA		
Robert Lindsay 5262	22676	652–9397
Vanuatu		
EAP/PIA		
**Robert A Millspaugh 4310	23546	
****Steven Pruett 4310	23546	
AID/ASIA		
Louis H Kuhn 4214	29842	342–2061
Vatican		
EUR/WE		
William G Perett 5224	28210	
Venezuela (Caracas)		
ARA/AND/V		
Linda Pfeifle 5906	23338	333–4034
AID/LAC/SA		
Jerome Hulehan 5262	22718	963–4175
Vietnam		
EAP/VLK		
Stephen Johnson 6808	23132	
Western European Union (WEU)		
EUR/RPM		
Michael Klosson 6225	28050	
Western Sahara		
AF/W		
Kenneth Scott Jr 4250	22865	
Western Samoa (Apia)		
EAP/PIA		
**Robert A Millspaugh 4310	23546	
****Steven Pruett 4310	23546	
Yemen Arab Republic (Sanaa)		
NEA/ARP		
Andrew Steinfeld 4224	22329	
AID/NE		
Evelyn McLeod 4729	29228	
Yemen, People's Democratic Republic of		
NEA/ARP		
Andrew Steinfeld 4224	22329	
Yugoslavia (Belgrade)		
EUR/EEY		
Nicholas Lang 5217	23655	
*Ben F Fairfax 5221	21739	
Zaire, Republic of (Kinshasa)		
AF/C		
Ned McMahon 4246	21637	
AID/AFR/CA		
Beatrice Beyer 2664	29808	
Zambia (Lusaka)		
AF/S		
Sylvia G Stanfield 4238	28851	
AID/AFR/SA		
Leonard Pompa 3482	24287	
Zanzibar (See United Republic of Tanzania)		
Zimbabwe (Harare)		
AF/S		
Simeon L Moats 4238	28434	
AID/AFR/SA		
Robert Wrin 6851	20560	

COMMISSIONS, COMMITTEES, AND ADVISORY GROUPS

COMMISSIONS

International Boundary and Water Commission United States and Mexico (IBWC)
4110 Rio Bravo El Paso, Texas 79902 29895
International Boundary Commission United States and Canada (IBC)
150 - 425 Eye St NW 20001 (STOP 234) 28058
International Joint Commission (IJC)
2001 S St NW 20440 (STOP 86) 673–6222
Radio Technical Commission for Aeronautics (RTCA)
Suite 655 1717 NW 20006 296–0484
US-USSR Standing Consultative Commission (SCC)
U.S. Commissioner/Secretariat (ACDA)
U.S. ACDA, 5534, Washington, DC 20451 ..... 28198, 20450

COMMITTEES

The following list of committees is abridged. General information on all Department of State committees may be obtained from the Advisory Committee Management Officer, M/MO, 632–0688. Inquiries regarding the listings under Faculty Advisers and Members should be addressed to M/FSI, 1108, SA–3, phone 235–8771 and under Political Advisers to PM 7428, phone 632–8688.

PUBLIC ADVISORY
Advisory Committee on Historical Diplomatic Documentation
Executive Secretary William Z Slany PA/HO 3100 SA–1 28888
Advisory Committee on International Intellectual Property
Executive Secretary Harvey Winter EB/IFD/BP 3531A 21486
Advisory Committee on International Investment, Technology and Development
Executive Secretary Walter Lockwood (EB/IFD/OIA) 2533A 22728
Secretary of State's Advisory Committee on Private International Law
Vice Chairman Peter H Pfund L/PIL 5420 28134
Advisory Committee to the U.S. National Section of the
Inter-American Tropical Tuna Commission
Brian S Hallman (OES/OFA) 5806 21073
Advisory Committee to the U.S. National Section of the
International Commission for the Conservation of Atlantic Tunas
Brian S Hallman (OES/OFA) 5806 21073
Advisory Committee to the U.S. National Section of the
International North Pacific Fisheries Commission
Raymond V Arnaudo (OES/OFA) 5806 25690
Fine Arts Committee
Clement E Conger (M/FA) 8th Floor Reception Room 20298
Oceans and International Environmental and Scientific Affairs
Advisory Committee
Executive Director Sheila-Kaye O'Connell (OES/STS) 4327A 24068
Overseas Schools Advisory Council
Executive Secretary Dr Ernest N Mannino (A/OS) 234 SA–6 235–9600
Shipping Coordinating Committee
Chairman Charles Angevine (EB/TT/MA) 5826 ..... 20703/4
U.S. Organization for the International Radio Consultative
Committee (CCIR)
Chairman Richard E Shrum (EB/TT/TD) 5824 22592
U.S. Organization for the International Telegraph and Telephone
Consultative Committee (CCITT)
Chairman Earl S Barbely (EB/TD) 5824 23405

Presidential Commission on the Conduct of United States-Japan Relations
Executive Director Albert L Seligmann (USJAC).....293–6366/68
National Bipartisan Commission on Central America
Executive Director Ambassador Harry W Shlaudeman (NBCCA) 1004..... 27804
INTERAGENCY
(The Department of State participates in, but does not chair, the following Committees)
Committee for the Implementation of Textile Agreements (CITA)
Richard H Imus (EB/OT/TEX) 3333.....20280
Interdepartmental Committee on Visual and Auditory Material for Distribution Abroad
Chairman John W Mendenhall (USIA–PGN/TR).....376–7203
Interdepartmental Radio Advisory Committee (IRAC)
Richard E Shrum (EB/TT/TD) 5824.....22592
National Advisory Council in International Monetary and Financial Policies (NAC)
William Milam, International Monetary Fund Matters (EB/IFD/OMA) 4830.....21114
Adrian Basora, all matters except IMF (EB/IFP/ODF) 2531..... 29426
National Security Council (NSC)
Deputy Executive Secretary Brunson McKinley (S/S) 7224..... 23126
Trade Policy Staff Committee (TPSC)
Chairman Frederick L Montgomery (USTR) 501 - 600 17th St NW..... 395–7210
Secretary Carolyn Frank (USTR) 500 - 600 17th St NW.....395–3487
US–FAO Interagency Committee (FAO)
Antonio Gayoso (IO/D) 5327..... 21269

FACULTY ADVISERS AND MEMBERS

National Defense University, Fort McNair, Washington, DC 20319
Vice President Lowell B Laingen, Senior Fellow Marion Creekmore.....693–1077, 693–8453
Industrial College of the Armed Forces (ICAF) Fort McNair, Washington, DC 20319
State Department and Foreign Affairs Adviser
Stephen Rogers, J Bruce Amstutz, Theresa Healey..... 693–8305 or 8134
National War College (NWC) Fort McNair, Washington, DC 20319
Gordon Beyer, Ulrich Straus.....693–8384 or 8204
Army War College (AWC) Carlisle Barracks, Pennsylvania 17013
Deputy Commander for International Affairs Charles Marthinsen..... Dial 8–717–245–3505
Naval War College (NavWC) Newport, Rhode Island 02840
State Department Adviser to the President Edward L Kilham.....Dial 8–401–841–3961
Armed Forces Staff College Norfolk, Virginia 23511
Political Adviser John Gawf..... Dial 8–804–444–5555
US Air Force Academy (USAF) Colorado 80840
Faculty Member James Hooper.....Dial 8–303–472–2270
US Coast Guard Academy (USCG) New London, Connecticut 06320
Faculty Member William T Wadell.....Dial 8–203–444–8363
US Naval Academy (USNA) Annapolis, Maryland 21402
Faculty Member Mahlon Henderson.....Dial 8–301–267–3579
US Military Academy (USMA) West Point, New York 10996
Faculty Member Department of Social Sciences Charles Ahlgren..... Dial 8–914–938–2802
Air University, Maxwell Air Force Base, Alabama 36112
State Department Adviser to the Commandant Maurice Bean..... 205–293–2819

POLITICAL ADVISERS

Special Assistant for International Affairs to Commander in Chief,
Atlantic Command (CINCLANT) and to Supreme Allied Commander
Atlantic (SACLANT) Norfolk, Virginia 23511 Lyle Lane.....Dial 8–804–444–6104
Special Assistant for International Affairs (INTAFF) to Supreme Allied Commander Europe
(SACEUR) Casteau, Belgium
Robert T Grey.....Casteau (065)44–4471/4474
Political Adviser to Commander in Chief US European Command (CINEUR) Stuttgart, Germany
George Lane.....Stuttgart (711)7301–6325/6326

Political Adviser to Commander in Chief, US Air Forces Europe (CINUSAFE) Ramstein, Germany
Charles Schmitz.....Ramstein (063)71–47–6869/7541
Political Adviser to Commander in Chief US Army Europe (CINCUSAREUR) Heidelberg, Germany
Frank Seidner..... Heidelberg (06221)30221, Home–61887
Special Assistant for International Affairs to Commander in Chief Allied Forces Southern Europe (CINCAF SOUTH) Naples, Italy
H L Dufour Woolfley.....Naples (081)760–90–22, X2378
Political Adviser to Commander in Chief, Pacific Command (CINCPAC) Camp Smith, Hawaii 96861
John J Helble.....Dial 8–415–556–0220 or ask for 808–477–6606 or 6707
Political Adviser to Commander US Coast Guard, NASSID Bldg., Dept. of Transportation, 7th and D Streets, SW. Washington, D.C.
David Simcox.....62278
Special Assistant for International Affairs to Commander in Chief US South Command (SOUTHCOM) Quarry Heights, Panama
George B Roberts Jr.....Dial 8–202–697–1201 ask for 282–3751
Political Adviser to Commander in Chief, US Naval Forces, Europe (CINCUSNAVEUR)
David Evans.....London 01–629–9222

BOARD OF APPELLATE REVIEW

Chairman, Alan G James (L/BAR) 5417A.....22559

DEPARTMENT OF STATE FIELD OFFICES*

DESPATCH Agents (DA) Office of Supply, Transportation, and Procurement (OPR/STP)

Baltimore, Md 21202, Philip J Puopolo, 403 US Customs House..... 8–922–3620
Miami, Fla 33152, Gerald L Writt, P.O. 522396 General Mail Facility..... 8–350–2905
New York, NY 10007, Reid Collins, 90 Church St, Rm 1317..... 8–264–1356
San Francisco, Calif 94111, Herbert Klee Jr, 555 Battery St..... 8–556–6460

PASSPORT AGENCIES PASSPORT OFFICE (PPT)

Boston, Mass 02203, Murrow Morris, John F Kennedy Bldg, Gov't Center, Rm E123..... 8–223–2946
Chicago, Ill 60604, Lenore Dretzka (Acting), Federal Office Bldg, 230 S Dearborn St, Rm 380..... 8–353–7155
Honolulu, Hawaii 96850, E Leonard Damron, New Federal Bldg, 300 Ala Moana Blvd, Rm C106..... 8–808–546–2130
Houston, Texas 77002, Sylvester Jackson, One Allen Center, 500 Dallas St..... 8–526–7600
Los Angeles, Calif 90024, Sakae Hawley, 11000 Wilshire Blvd, Rm 13100..... 8–793–7075
Miami, Fla 33130, Jamiss E Sebert, Rm 1616, 51 Southwest First Ave..... 8–350–4681
New Orleans, La 70130, Eugene E Briggs, International Trade Mart, Rm 400, 2 Canal St..... 8–682–6161
New York, NY 10111, John H St Denis, Rockefeller Center, 630 Fifth Ave, Rm 270..... 8–212–541–7710
New York, NY 10014/4898, Donald D Casteel, Northeast Passport Processing Center, 201, Varick St, 1108..... 8–212–206–7020
Philadelphia, Pa 19106, Maria Middleton, Federal Bldg, Rm 4426, 600 Arch St..... 8–597–7480
San Francisco, Calif 94105, Ben L Jones, 525 Market St, Rm 200..... 8–454–7980
Seattle, Wash 98174, Edward Hart, Federal Office Bldg, Rm 992, 915 Second Ave..... 8–399–7945
Stamford, Conn 06901, Ronald G Ayres, One Landmark Square, Broad and Atlantic Sts..... 8–203–325–3538
Washington, DC 20524, Columbus Geer, 1425 K St, Rm 262..... 9–523–1355

OFFICE OF SECURITY (A/SY)

Boston, Mass 02203, John F Ford, John F Kennedy Bldg, Gov't Center, Rm 405C.... 8–223–2753
Chicago, Ill 60604, Peter E Galluppo, Dirksen Federal Bldg, 219 S Dearborn St, Suite 1378..... 8–353–6163
Dallas, Texas 75242, Richard Clemmons, Federal Bldg, Rm 7C–44, 1100 Commerce St..... 8–729–0702
Los Angeles, Calif 90012, Ronald A Reams, Federal Bldg, 300 N Los Angeles St, Rm 8120..... 8–798–3290
Miami, Fla 33130, John Baldadian, Federal Bldg, 51 SW First Ave, Rm 1627..... 8–350–5781
New York, NY 10278, Brendon P O'Hanlon, 26 Federal Plaza, Suite 3409..... 8–264–1292
Philadelphia, Pa 19106, Horace Mitchell, Mall Bldg, 325 Chestnut St, Rm 512..... 8–597–7435
San Francisco, Calif 94102, Donald Morris, Federal Bldg, 450 Golden Gate Ave, Rm 13347..... 8–556–5097
Washington, DC 22209, Robert Clark, 1800 N Kent St, Arlington, Va, Rm 4001..... 703–235–9345

US MISSION TO THE UNITED NATIONS (USUN)

US Representative to the United Nations, 799 UN Plaza, New York, NY 10017..... 8–656–4497
Deputy Representative to the United Nations Jose S Sorzano, 799 UN Plaza, New York, NY 10017..... 8–656–4484
Administrative Affairs..... 8–656–4505
Economic and Social Affairs..... 8–656–4478
Host Country..... 8–656–4440

International Legal Affairs..... 8–656–4419
Political Affairs..... 8–656–4456
Press Office..... 8–656–4580
Public Affairs.....8–656–4524
Resources Management.....8–656–4482

OFFICE OF THE CHIEF OF PROTOCOL
Protocol Officer R Brenda Connors, 799 UN Plaza, New York, NY 10017.....8–656–4578

*Calls to the above offices should be made through the FTS System except for Honolulu.

LIAISON OFFICES IN THE DEPARTMENT OF STATE

CENTO	Central Treaty Organization (NEA/RA)	23121, 20267
CIA	Central Intelligence Agency	20950
DIA	Defense Intelligence Agency	20950
DLO	Defense Liaison for Communications (DLO)	22428
EWC	East-West Center (EWC)	20896
FAO	Food and Agriculture Organization, Organization Matters (IO/D/AGR)	21017
FBI	Federal Bureau of Investigation	28357
GAO	General Accounting Office (M/COMP)	22320
GPO	Government Printing Office (FAIM/PS)	22517
IAEA	International Atomic Energy Agency (IO/T/SCT)	22752
IBRD	International Bank for Reconstruction and Development (EB/IFD/ODF)	21243
IBWC	International Boundary and Water Commission U.S. and Mexico	22835
ICAO	International Civil Aviation Organization (EB/TT/AVP) (IO/T/TRC)	29341, 21546
ICM	Intergovernmental Committee for Migration (RP/RAP)	22303
IFAD	International Fund for Agricultural Development Operational Matters (IO/D/AGR)	20492
ILO	International Labor Organization (IO/T/LAB)	24196
IMO	International Maritime Organization (IO/T/TRC)	21546
IMF	International Monetary Fund (EB/IFD/OMA)	21114
INTELSAT	International Telecommunications Satellite Organization (EB/TT/TD)	23405
ITU	International Telecommunication Union (IO/T/TRC)	21546
NATO	North Atlantic Organization (EUR)	21627
	Administrative Arrangements for Conferences (O/C)	21306
OAS	Organization of American States (ARA/USOAS)	29376
	CITEL Inter-American Telecommunications Conference (EB/TT/TD)	22723
PAHO	Pan American Health Organization (IO/T/HNP)	21044
PA/PS	Non-Governmental Organizations (PA/PS/OL)	20772
SEATO	Southeast Asia Treaty Organization (EAP/RA)	21200
SPC	South Pacific Commission (EAP/PIA)	23546
UN	UN Information Center	289–8670
	United Nations (General Information) (IO)	(212) 826–4524
	Administrative Arrangements for Industrial Development (IO/T/LAB)	24196
	International Economic Policy (IO/E)	22506
	Recruitment of Americans for International Organizations (IO/IR)	23396
	Reference Section (IO/ADM/DAR)	27992
	Security and Armaments Limitation Problems (IO/UNP)	20512
	Trusteeship and Dependent Areas (IO/UNP)	22184
	UN Human Rights Affairs (IO/HR)	20520
	UN Political and Multilateral Affairs (IO/UNP)	22392
	UN System Budget (IO/S/SB)	22524
	UN System Coordination (IO/S/SC)	27930
UNDP	United Nations Development Program (IO/D/ECO)	22165
UNEP	United Nations Environmental Program (IO/T/SCT)	22752
UNESCO	United Nations Educational, Scientific and Cultural Organization (IO/CU/UNESCO)	21534
UNFPA	United Nations Fund for Population Activities (IO/D/ECO)	22165
UNHCR	United Nations High Commission for Refugees (RP/IAR)	24020
UNIDO	United Nations Industrial Development Organization (IO/T/LAB)	24196
UNRWA	United Nations Relief and Works Agency for Palestine Refugees (RP/IAR)	24020
UPU	Universal Postal Union (EB/TT/TD)	26583
	Organizational and Procedural Matters (IO/T/TRC)	21546
USCG	United States Coast Guard (OES/OFA)	22047
USPS	United States Postal Service (EB/TT/TD)	26583
USSS	United States Secret Service	(24-hour number) 29738
WFP	World Food Program Organizational Matters (IO/D/AGR)	21017
WHO	World Health Organization (IO/T/HNP)	21044
WMO	World Meteorological Organization (IO/T/SCT)	22752
WTO	World Tourism Organization (IO/T/TRC)	21546

FOREIGN DIPLOMATIC MISSION CHANCERIES

Afghanistan 2341 Wyo Ave (20008)..... 234–3770
Algeria 2118 Kalorama Rd (20008)..... 328–5300
Antigua and Barbuda 2000 N St (20036)..... 296–6310
Argentina 1600 New Hamp Ave (20009)..... 387–0705
Australia 1601 Mass Ave (20036).....797–3000
Austria 2343 Mass Ave (20008).....483–4474
Bahamas 600 New Hamp Ave (20037)..... 338–3940
Bahrain 3502 International Dr (20008).....342–0741
Bangladesh 3421 Mass Ave (20007).....337–6644
Barbados 2144 Wyo Ave (20008).....939–9200
Belgium 330 Garfield St (20008).....333–6900
Belize 1129 – 20th St (20036)..... 347–4465
Benin 2737 Cathedral Ave (20008).....232–6656
Bolivia 3014 Mass Ave (20008).....483–4410
Botswana 4301 Conn Ave (20008).....244–4990
Brazil 3006 Mass Ave (20008).....797–0100
Bulgaria 1621 – 22d St (20008).....387–7969
Burma 2300 S St (20008).....332–9044
Burundi Suite 212 2233 Wisc Ave (20007).....342–2574
Cameroon 2349 Mass Ave (20008).....265–8790
Canada 1746 Mass Ave (20036)..... 785–1400
Cape Verde 3415 Mass Ave (20007).....965–6820
Central African Republic 1618 – 22d St
(20008).....483–7800
Chad 2002 R St (20009).....462–4009
Chile 1732 Mass Ave (20036).....785–1746
China 2300 Conn Ave (20008).....328–2500
Colombia 2118 Leroy Pl (20008)..... 387–8338
Congo 4891 Colorado Ave (20011).....726–5500
Costa Rica 2112 S St (20008).....234–2945
Cuban Interests Section, Czechoslovakian
Embassy 2630 – 16th St (20009).....797–8518
Cyprus 2211 R St (20009).....462–5772
Czechoslovakia 3900 Linnean Ave (20008).....363–6315
Denmark 3200 Whitehaven St (20008)..... 234–4300
Djibouti 866 UN Plaza Suite 4011 NY
(10017)..... (212) 753–3163
Dominican Republic 1715 – 22d St (20008).....332–6280
Ecuador 2535 – 15th St (20009).....234–7200
Egypt 2310 Decatur Pl (20008).....232–5400
El Salvador 2308 Calif St (20008).....265–3480
Equatorial Guinea 801 Second Ave Suite 1403
NY (10017)..... (212) 599–1523
Estonia 9 Rockefeller Plaza, NY (10020)...(212) 247–1450
Ethiopia 2134 Kalorama Rd (20008).....234–2281
European Communities (Delegation of) Suite 707,
2100 M St (20037)..... 862–9500
Fiji 6th Fl 1140 – 19th St (20036)..... 296–3928
Finland 3216 New Mexico Ave (20016).....363–2430
France 2535 Belmont Rd (20008).....328–2600
Gabon 2034 – 20th St (20009)..... 797–1000
Gambia 1785 Mass Ave (20036)..... 265–3252
German Dem. Republic 1717 Mass Ave
(20036).....232–3134
Germany, Federal Republic of
4645 Reservoir Rd (20007)..... 298–4000
Ghana 2460 – 16th St (20009)..... 462–0761
Great Britain 3100 Mass Ave (20008).....462–1340
Greece 2221 Mass Ave (20008).....667–3168
Grenada 1701 New Hamp Ave (20009).....265–2561
Guatemala 2220 R St (20008)..... 745–4952
Guinea 2112 Leroy Pl (20008).....483–9420
Guinea-Bissau 211 E 43d St, NY
(10017)..... (212) 661–3977
Guyana 2490 Tracy Pl (20008).....265–6900
Haiti 2311 Mass Ave (20008)..... 332–4090
Honduras Suite 100 4301 Conn Ave (20008).....966–7700
Hungary 3910 Shoemaker St (20008)..... 362–6730
Iceland 2022 Conn Ave (20008)..... 265–6653
India 2107 Mass Ave (20008).....265–5050
Indonesia 2020 Mass Ave (20036)..... 293–1745
Iraqi Interests Sect., Embassy of India
1801 P St (20036).....483–7500
Ireland 2234 Mass Ave (20008).....462–3939
Israel 3514 International Drive (20008)..... 364–5500
Italy 1601 Fuller St (20009).....328–5500
Ivory Coast 2424 Mass Ave (20008).....483–2400
Jamaica Suite 355 1850 K St (20006).....452–0660
Japan 2520 Mass Ave (20008).....234–2266
Jordan 2319 Wyo Ave (20008)..... 265–1606
Kenya 2249 R St (20008)..... 387–6101
Korea 2320 Mass Ave (20008).....483–7383
Kuwait 2940 Tilden St (20008).....966–0702
Laos 2222 S St (20008).....332–6416
Latvia 4325 – 17th St (20011)..... 726–8213
Lebanon 2560 – 28th St (20008).....939–6300
Lesotho 1601 Conn Ave Suite 300 (20009).....462–4190
Liberia 5201 – 16th St (20011)..... 723–0437
Lithuania 2622 – 16th St (20009).....234–5860
Luxembourg 2200 Mass Ave (20008).....265–4171
Madagascar 2374 Mass Ave (20008).....265–5525
Malawi 1400 – 20th St (20036).....296–5530
Malaysia 2401 Mass Ave (20008).....234–7600
Mali 2130 R St (20008).....332–2249
Malta 2017 Conn Ave (20008).....462–3611
Mauritania 2129 Leroy Pl (20008).....232–5700
Mauritius 4301 Conn Ave Suite 134 (20008).....244–1491
Mexico 2829 – 16th St (20009)..... 234–6000
Morocco 1601 – 21st St (20009).....462–7979
Nepal 2131 Leroy Pl (20008).....667–4550
Netherlands 4200 Linnean Ave (20008).....244–5300
New Zealand 19 Observatory Circle (20008).....328–4800
Nicaragua 1627 New Hamp Ave (20009)..... 387–4371
Niger 2204 R St (20008).....483–4224
Nigeria 2201 M St (20037)..... 822–1500
Norway 2720 – 34th St (20008).....333–6000
Oman 2342 Mass Ave (20008).....387–1980
Pakistan 2315 Mass Ave (20008)..... 939–6200
Panama 2862 McGill Ter (20008).....483–1407
Papua New Guinea 1140 – 19th St NW
(20036).....659–0856
Paraguay 2400 Mass Ave (20008).....483–6960
Peru 1700 Mass Ave (20036)..... 833–9860

Philippines 1617 Mass Ave (20036).....483–1414
Poland 2640 – 16th St (20009).....234–3800
Portugal 2125 Kalorama Rd (20008)..... 265–1643
Qatar Suite 1180 – 600 New Hamp Ave
(20037).....338–0111
Romania 1607 – 23d St (20008).....232–4747
Rwanda 1714 New Hamp Ave (20009)..... 232–2882
St Lucia 41 E 42d St Rm 315 NY
(10017)..... (212) 697–9360
Saudi Arabia 1520 – 18th St (20036)..... 483–2100
Senegal 2112 Wyo Ave (20008).....234–0540
Seychelles 820 Second Ave Suite 203 NY
(10017)..... (212) 687–9766
Sierra Leone 1701 – 19th St (20009)..... 745–0219
Singapore 1824 R St (20009).....667–7555
Somalia 600 New Hamp Ave Suite 710
(20037).....342–1575
South Africa 3051 Mass Ave (20008).....232–4400
Spain 2700 – 15th St (20009).....265–0190
Sri Lanka 2148 Wyo Ave (20008).....483–4025
Sudan 2210 Mass Ave (20008)..... 338–8565
Suriname 2600 Va Ave Suite 711 (20037)..... 338–6980
Swaziland 4301 Conn Ave (20008)..... 362–6683
Sweden 600 New Hamp Ave Suite 1200
(20037).....298–3500
Switzerland 2900 Cathedral Ave (20008)..... 745–7900
Syria 2215 Wyoming Ave (20008)..... 232–6313
Tanzania 2139 R St (20008)..... 232–0501
Thailand 2300 Kalorama Rd (20008)..... 667–1446
Togo 2208 Mass Ave (20036)..... 234–4212
Trinidad and Tobago 1708 Mass Ave (20036)....467–6490
Tunisia 2408 Mass Ave (20008)..... 234–6644
Turkey 1606 – 23d St (20008).....667–6400
Uganda 5905 – 16th St (20011)..... 726–7100
Union of Soviet Socialist Republics
1125 – 16th St (20036)..... 628–7551
United Arab Emirates Suite 740
600 New Hamp Ave (20037).....338–6500
Upper Volta 2340 Mass Ave (20008).....332–5577
Uruguay 1918 F St (20006)..... 331–1313
Venezuela 2445 Mass Ave (20008)..... 797–3800
Western Samoa 820 Second Ave NY
(10017)..... (212) 699–6196
Yemen 600 New Hamp Ave Suite 860
(20037).....965–4760
Yugoslavia 2410 Calif St (20008)..... 462–6566
Zaire 1800 New Hamp Ave (20009).....234–7690
Zambia 2419 Mass Ave (20008).....265–9717
Zimbabwe 2852 McGill Ter (20008)..... 332–7100

U.S. GOVERNMENT INFORMATION NUMBERS

Agency	Zip Code	Mail Stop

A

Accounts, Bureau of (566–2000)	20226	224
ACTION (655–4000)	20525	255
Advisory Commission on Inter-Governmental Relations (655–4000)	20575	445
Agency for International Development (655–4000)	20523	100
Agriculture, Department of (655–4000)	20250	209

OFFICIAL WORKING HOURS OF THE PRINCIPAL GOVERNMENT AGENCIES

Agriculture Department	9:00 to 5:30
Air Force Department	8:00 to 5:15
Army Department	8:15 to 5:30
Commerce Department	8:30 to 5:00
Federal Communications Commission	9:15 to 5:45
Federal Power Commission	8:30 to 5:00
Federal Reserve Board	8:45 to 5:15
General Accounting Office	8:15 to 4:45
General Services Administration	
Office of the Administrator	8:45 to 5:15
Office of Contract Settlement	9:00 to 5:30
Federal Supply Service	8:30 to 5:00
National Archives and Records Service	8:45 to 5:15
Public Building Service	8:45 to 5:15
Government Printing Office	8:00 to 4:30
Health and Human Services	9:00 to 5:30
Housing and Urban Development	8:30 to 5:00
Interior Department	7:45 to 4:15
Justice Department	9:00 to 5:30
Labor Department	8:15 to 4:45
Maritime Administration	8:30 to 5:00
National Academy of Sciences	9:00 to 5:00
National Science Foundation	8:30 to 5:00
Navy Department	8:00 to 4:30
Office of Personnel Management	8:45 to 5:15
Postal Service	8:15 to 4:45
Securities and Exchange Commission	9:00 to 5:30
Social Security Administration	8:00 to 4:30
State Department	8:15 to 5:00
Tariff Commission	8:45 to 5:15
Treasury Department	9:00 to 5:00
United States Information Agency	8:45 to 5:30
Veterans Administration	8:00 to 4:30

Agriculture Research Center, Beltsville, Md (655–4000)	20251	209
Air Force, Department of (545–6700)	20330	103
Alaska Railroad (655–4000)	20240	206
Alien Property, Office of (633–2000)	20530	219
American Legion Office, Veterans Administration (393–4811)	20420	339
Andrews Air Force Base (981–9111)	20331	20
Arlington Hall Station (545–6700)	22212	242
Armed Forces Institute of Pathology (545–6700)	20012	215
Armed Services Police Detachment (545–6700)	20390	
Arms Control and Disarmament Agency (655–4000)	20451	258
Army Strategy and Tactics Analysis Group, Bethesda, Md (545–6700)	20014	
Army, Department of (545–6700)	20310	103
Attorney General (633–2000)	20530	219

B

Board for International Broadcasting (254–8040)	20036	35
Board of Governors of Federal Reserve System (452–3000)	20551	45
Bolling Air Force Base (697–0111)	20332	11
Botanic Gardens (224–3121)	20024	304
Budget, Bureau of (See Management & Budget, Office of)	103	20
Bureau of Engraving and Printing (566–2000	20228	213
Bureau of Standards, National (655–4000)	20234	3
Bureau of Standards, Gaithersburg, Md (921–1000)	20234	

C

Capitol, U.S. (224–3121)		304
Census, Bureau of The (655–4000)	20233	396
Central Intelligence Agency (351–1100)	20505	64
Civil Aeronautics Board (655–4000)	20428	235
Coast Guard, U.S. (655–4000)	20591	280
Commerce, Department of (377–2000)	20230	206
Commission on Civil Rights (655–4000)	20425	152
Community Services Administration (655–4000)	20506	277
Comptroller of the Currency, Office of (566–2000)	20220	223
Comptroller General (655–4000)	20548	308
Council of Economic Advisers (395–3000)	20506	20
Court of Claims (655–4000)	20005	53
Court of Customs and Patent Appeals (655–4000)	20439	89

Court of General Sessions, D.C. (628–6000) 20001
Customs, Bureau of (566–2000) 20226 311

D

Defense Communications Agency (545–6700) 20305 108
Defense, Department of (545–6700) 20301 103
Defense Intelligence Agency (545–6700) .. 20301 103
Defense Materials Service (545–6700) 20405 29
Demonstrations and Intergovernmental Relations, Office of (393–4160) 20410 98
Departmental Auditorium (783–9625) 20407 206
Disbursement, Division of (566–2000) 20220 224
District Attorney, U.S. (655–4000) 20001
D.C. Dept of Veterans Affairs (737–5050). 20004
District of Columbia General Hospital (626–5000) 20003
District of Columbia Government (727–1000) 20004
District of Columbia Rehabilitation Service (727–1000) 20005
District of Columbia Water Department (673–6600) 20001
Drug Enforcement Administration (633–1000) 20537 349

E

Eastern Regional Renegotiation Board (655–4000) 20447 42
Education, D.C. Board of (727–1000) 20005 1219
Education, U.S. Office of (655–4000) 20202 113
Employees Compensation, Bureau of (655–4000) 20211 275
Employment Security, Bureau of (655–4000) 20210 205
Employment Service, District of Columbia (393–6151) 20004
Energy, Department of (252–5000) 20585
Environmental Health Services .....
Environmental Protection Agency (655–4000) 20460 460
Environmental Science Services Administration (655–4000) 20852
Equal Employment Opportunity Commission (343–1100) 20506 378
Executive Office of the President (395–3000) 20506 28
Export-Import Bank of U.S. (566–2117) 20571 292

F

Farm Credit Administration (655–4000) 20587 200
Federal Aviation Administration (655–4000) 20553 34
Federal Bureau of Investigation (324–3000) 20535 94
Federal Communications Commission (655–4000) 20554 201A
Federal Deposit Insurance Corporation (393–8400) 20429 260
Federal Highway Administration (655–4000) .....
Federal Home Loan Bank Board (655–4000) 20552 305
Federal Housing Administration (655–4000) 20411 341
Federal Maritime Commission (655–4000) 20573 193
Federal Mediation and Conciliation Service (377–2000) 20427 33
Federal Power Commission (655–4000) ... 20426 22
Federal Prison Industries (633–2000) 20537 305B
Federal Records Center (655–4000) 22314
Federal Register (655–4000) 220
Federal Reserve Board (452–3000) 20551 45
Federal Safety Council (655–4000) 20210 205
Federal Supply Service (655–4000) 20405 353
Federal Trade Commission (655–4000) 20580 221
Field Services, Office of Dept of Commerce (377–3178) 20230 206
Fine Arts, Commission of (343–1000) 20240 43
Fleet Reserve (545–6700) 20370 103
Flood Control (545–6700) 20315 107
Food and Agriculture Organization of the U.N. (655–4000) 20437 165
Food and Drug Administration (655–4000) 20204 155
Foreign Assets Control (566–2000) 20220 223
Foreign Claims Settlement Commission (653–5883) 20579 261
Foreign Trade Zones Board (377–2000) ... 20230 206
Fort Belvoir (664–6071) 22060
Fort Detrick (663–1111) 21701
Fort Lesley J McNair (545–6700) 20315 315
Fort Meade (301–667–6261) 20755
Fort Monroe, Hampton, Va (807–727–2111) 23351
Fort Myer (545–6700) 22208 52
Freedmen's Hospital (745–6100) 20201 321
(See also Howard University Hospital)

G

General Accounting Office-Main (655–4000) 20548 308
General Services Administration (343–1100) 20405 29
Region 3 (655–4000) 20407 218
Geodetic Survey, Coast and (949–5310) .. 20852 206
Geographic Names, Board on (986–2305) 20240 43
Geological Survey (655–4000) 20242 29A
Reston, Va (860–7000) .....
Government Printing Office (655–4000) 20401 370

H

Health and Human Services (655–4000)	20201	367
Hearings and Appeals, Bureau of (655–4000)	20013	199
Housing Assistance Administration (755–5111)	20413	99
Housing and Urban Development, Department of (655–4000)	20410	98
Howard University (636–6100)	20001	381
Howard University Hospital (745–6100)	20060	

I

Immigration and Naturalization Service (633–2000)	20536	234
Income Tax Information, Federal (488–3100)	20224	203
Indian Affairs, Bureau of (343–1100)	20240	264
Indian Claims Commission (655–4000)	20001	308
Inter-American Defense College, Fort McNair (545–6700)	20315	
Inter-American Development Bank (634–8000)	20577	243
Inter-American Institute of Agricultural Science (331–1010)	20006	243
Interior, Department of (343–1100)	20240	43
Internal Revenue Service (566–5000)	20224	203
International Bank for Reconstruction and Development (393–6360)	20433	26
International Boundary Commission, U.S.-Canada (655–4000)	20001	234
International Criminal Police Organization (Interpol) (566–2000)	20220	223
International Joint Commission (655–4000)	20440	86
International Monetary Fund (477–7000)	20431	8
International Trade Commission, U.S. (655–4000)	20436	226
Interstate Commerce Commission (655–4000)	20423	204

J

John F Kennedy Center for the Performing Arts (655–4000)	20566	208
Joint Chiefs of Staff (545–6700)	20301	103
Joint Publications Research Service, U.S. (962–3833)	20443	159
Justice, Department of (633–2000)	20530	219

L

Labor, Department of (655–4000)	20210	205
Library, D.C. Public (727–1111)	20001	
Library of Congress (287–5000)	20540	303
Lorton Reformatory, D.C. (690–1111)	22079	

M

Management and Budget, Office of (395–3000)	20301	20
Marine Corps, U.S. (545–6700)	20380	82
Maritime Administration (655–4000)	20235	114
Marshal's Office, U.S. (655–4000)	20001	
Metropolitan Planning and Development, Office of (393–4160)	20410	98
Metropolitan Police, D.C. (727–1000)	20001	
Military District of Washington (545–6700)	20315	106
Mines, Bureau of (343–1100)	20240	43
Minimum Wage and Industrial Safety Board (727–1000)	20001	
Mint, Bureau of (566–2000)	20220	223
Motor Pool, Interagency (655–4000)	20407	218
Motor Vehicle Parking Agency (727–1000)	20001	
Municipal Center, D.C. (727–1000)	20001	

N

National Academy of Sciences (393–8100)	20418	44
National Aeronautics & Space Administration (655–4000)	20546	85
Goddard Space Flight Center		
Greenbelt Md (474–9000)	20771	232
Langley Field Virginia (804–722–2761)	23365	
Wallops Island (737–3945)	23337	
National Archives and Records Service (655–4000)	20408	220
National Audiovisual Center (763–1896)	20409	386
National Capital Parks (655–4000)	20540	254
National Capital Planning Commission (655–4000)	20576	456
National Council on the Arts (655–4000)	20506	463
National Credit Union Administration (655–4000)		
National Defense University (545–6700)	20315	315
National Foundation on the Arts and the Humanities (655–4000)	20506	203
National Gallery of Art (737–4215)	20565	265
National Guard Bureau (545–6700)	20310	103
National Highway Traffic Safety Administration (655–4000)	20590	330
National Institutes of Health (496–4000)	20205	
National Labor Relations Board (655–4000)	20570	338
National Library of Medicine (656–4000)	20014	216
National Mediation Board (343–1100)	20572	135
National Museum (628–1810)	20560	217
National Park Service (343–1100)	20240	43
National Science Foundation (655–4000)	20550	19
National Security Council (395–3000)	20506	28
National War College (545–6700)	20315	315
National Weather Service (655–4000)	20910	7

Natural Disaster Information Center (395–3000) 20504
Naval Academy, Annapolis Md (301–267–6000) 21402
Naval Base, Philadelphia Pa (215–465–1000) 19112
Naval Communications Station-Cheltenham (545–6700) 20390 174
Naval Medical Center (545–6700) 20014
Naval Observatory (545–6700) 20390 1
Naval Oceanographic Office, U.S. (545–6700) 20390 504
Naval Ordnance Laboratory (743–5511) ... 20910
Naval Reconnaissance and Technical Support Center (545–6700) 20390 169
Naval Research Laboratory (545–6700) 20390 10
Naval Research Laboratory Annex, Chesapeake Beach, Md (301–257–2111) 20732
Naval Security Station (545–6700) 20390 172
Naval Ship Research and Development Center (545–6700) 20007 169
Navy, Department of (545–6700) 20350 48
Nuclear Regulatory Commission (655–4000) 20555 555

O

Office of Civil Defense, Pentagon Arlington (545–6700) 20310 103
Office of Economic Opportunity (655–4000) 20506 277
Office of Personnel Management (632–6101) 20415 227
Office of Special Investigation, USAF (545–6700) 20314 103
Office of Special Representative for Trade Negotiations (395–3000) 20506 430
Office of Telecommunications Policy (395–3000) 20504 16
Organization of American States (331–1010) 20006
Overseas Private Investment Corporation (655–4000) 20527 527

P

Pan American Health Organization (861–3200) 20037
Panama Canal Company (655–4000) 20004
Park Police, U.S. (655–4000) 20242 79
Parole, Board of (633–2000) 20537
Passport Office (655–4000) 20524 35
Patent Office (655–4000) 20231 395
Patuxent River Naval Air Station 20390
Peace Corps (655–4000) 20526 255
Plant Industry, Beltsville, Md 20251
Postal Service, U.S. (245–4000) 20260 201
President's Advisory Committee on Labor Management Policy (393–2420) 20210 205
President's Committee on Employment of the Handicapped (393–2420) 20210 205
President's Committee on Equal Employment Opportunity (393–2420) 20210 205
President's Council on Physical Fitness and Sports (655–4000) 20537 308
Prisons, Bureau of (633–2000) 20537 305B
Public Buildings Service (655–4000) 20405 29
Public Health Service (655–4000) 20852
Woodmont Bldg, Bethesda, Md ..... (495–0400) 20201
Bureau of Medical Services, Sil Spg, Md (495–0400) 20201
Public Welfare, D.C., Department of (727–1000) 20001
Bell School (727–1000) 20024

R

Recreation Department, D.C. (727–1000) 20010
Red Cross, the American National (737–8300) 20006
Renegotiation Board, the (655–4000) 20446 61
Representatives, House of (224–3121) 20515 304
Research Council, National (393–8100) 20418 44
Resources & Investigations, Division of D.C. (393–6510) 20011

S

St. Elizabeth's Hospital (562–4000) 20032
St. Lawrence Seaway Development Corp (655–4000) 20591 330
Savings Bonds Division (566–2000) 20226 307
Schools, D.C. Public (727–1000) 20005
Scientific & Technical Intelligence Center, Dept of Navy (545–6700) 20390 357
Secret Service, U.S. (393–6400) 20220 383
Securities and Exchange Commission (655–4000) 20549 349C
Selective Service (724–0424) 20435 40
Senate, U.S. (224–3121) 20500 301
Small Business Administration (655–4000) 20416 71
Smithsonian Institution (357–1300) 20560 217
Social Security Administration (655–4000) 20203 367
Baltimore, Md. (301–594–1234) 21235
Solicitor, Office of the (655–4000) 20210 177
State, Department of (655–4000) 20520 27
Passport Office (655–4000) 20524 35
Superintendent of Documents, Government Printing Office (783–3238) 20402 371
Superior Court of the District of Columbia (727–1010) .....
Supreme Court, U.S. (252–3000) 20543 302

T

Tax Court, U.S. (655–4000) 20004
Tennessee Valley Authority (343–1100) 20444 337
Territories, Office of (343–1100)..... 20240 43
Transportation, Department of (655–4000) 20590 330
Travel Service, U.S. (377–2000) 20230 206
Treasury, Department of (566–2000) 20220 223

U

United Nations Information Center (653–6128) 20037
U.S. Attorney's Office (655–4000)..... 20001
U.S. Courts (655–4000) 20001
U.S. Courts, Administrative Office of (393–1640) 20544 312
U.S. Employment Service, D.C. Office (393–6151) 20001 144
Auditors Bldg (655–4000) 20547 121
Other Locations (655–4000)..... 20547 121
U.S. Information Agency (655–4000) 20547 121
U.S. Marshal's Office (655–4000) 20001

V

VA Hospital 50 Irving St NW (483–6666).. 20422 278
Veterans' Administration, Main (393–4120) 20420 73
Vocational and Rehabilitation Service, D.C. (629–4255) 20005
Voluntary Foreign Aid, Advisory Committee on (655–4000) 20523 100

W

Wage and Hour and Public Contracts Division (655–4000)..... 20210 205
Walter Reed Hospital (545–6700) 20012 358
Washington Field Office, F.B.I. (324–3000) 20535 379
Washington National Airport (655–4000)... 20001 67
Washington Navy Yard Annex (697–0111) 20390 314
Weather Bureau (936–1212) 20235 7
White House (456–1414)..... 20500 28
White House Communications Agency (395–2000) .....
Women's Bureau (655–4000) 20210 205
World Bank (477–1234) 20433 26

DEPARTMENT OF STATE OFFICE SYMBOLS

Telephone extensions are at beginning of each unit. Numbers at end of entries refer to sections in the Organizational Directory

A	21492—Bureau of Administration—325
A/ALS	235-9466—Allowances Staff—325
A/ART	21634—Art in Embassies Staff—325
A/CDC	28204—Deputy Assistant Secretary for Classification/Declassification Center—325
A/EX	21902—Executive Director—325
A/EX/FM	28920—Financial Management Division—325
A/EX/ASD	29414—Administrative Services Division—325
A/EX/MGT	25376—Chief, Management Division—325
A/EX/PMD	26598—Chief, Personnel Management Division—325
A/FBO	235-9491—Office of Foreign Buildings—325
A/ICP	23331—International Center Project—325
A/ISO	22278—Deputy Assistant Secretary for Information Systems—325
A/OASIS	23510—Organizational Analysis & Systems Integration Staff—325
A/OC	21000—Deputy Assistant Secretary for Communications—325
A/OPR	21638—Deputy Assistant Secretary for Operations—325
A/OS	235-9600—Overseas Schools—325
A/SY	21536—Deputy Assistant Secretary for Security—325
ACDA	23597—U.S. Arms Control and Disarmament Agency—600
AF	23356—Bureau of African Affairs—314
AF/C	22080—Director, Central African Affairs—314
AF/E	29742—Director, East African Affairs—314
AF/EPS	22623—Economic Policy Staff—314
AF/EX	21298—Executive Director—314
AF/NSC-IG	20754—NSC Interdepartmental Group—314
AF/P	20322—Public Affairs Staff—314
AF/RA	20754—Office of Regional Affairs—314
AF/S	27786—Director, Southern African Affairs—314
AF/W	20902—Director, West African Affairs—314
ARA	29210—Bureau of Inter-American Affairs—315
ARA/AND	21715—Director, Office of Andean Affairs—315
ARA/BR	26541—Director, Office of Brazilian Affairs—315
ARA/CAR	22621—Director, Office of Caribbean Affairs—315
ARA/CCA	29272—Director, Office of Cuban Affairs—315
ARA/CEN	24010—Director, Office of Central American Affairs—315
ARA/ECP	22079—Director, Office of Regional Economic Policy—315
ARA/EX	23318—Director, Office of the Executive Director—315
ARA/MEX	29894—Director, Office of Mexican Affairs—315
ARA/P	24726—Director, Office of Press and Public Affairs—315
ARA/PAN	24981—Director, Office of Panamanian Affairs—315
ARA/PPC	29492—Director, Office of Policy Planning and Coordination—315
ARA/RPP	29362—Director, Office of Regional Political Programs—315
ARA/SC	20913—Director, Office of Southern Cone Affairs—315
C	24404—Counselor of the Department—306
CA	29576—Bureau of Consular Affairs—323
CA/EX	21158—Management and Administration—323
CA/EX/A	26455—Administrative Services Division—323
CA/EX/R	29180—Resources Management Division—323
CA/EX/S	28078—Systems Application Staff—323
CA/OCS	23816—Overseas Citizens Services—323
CA/OCS/CCS	23444—Office of Citizens Consular Services—323
CA/OSC/CCS/AF	24994—African Services Division—323

CA/OCS/CCS/ARA	23712—Inter-American Services Division—323
CA/OCS/CCS/EA	23675—East Asian and Pacific Services Division—323
CA/OCS/CCS/EUR	23444—European Services Division—323
CA/OCS/CCS/NEA	24994—Near East and South Asian Services Division—323
CA/OCS/EMR	25225—Citizens Emergency Center—323
CA/OCS/PC	23732—Program Planning and Coordination Staff—323
CA/PA	21489—Public Affairs Staff—323
CA/PPT	22422—Passport Services—323
CA/PPT/C	20801—Office of Citizenship, Nationality, and Legal Assistance—323
CA/PPT/O	20142—Office of Passport Operation—323
CA/PPT/P	23220—Policy and Plans Staff—323
CA/PPT/S	523-4296—Office of Program Support—323
CA/VO	21972—Visa Services—323
CA/VO/F	23369—Office of Field Support and Liaison—323
CA/VO/L	21980—Office of Legislation, Regulations, and Advisory Assistance—323
CA/VO/P	21957—Office of Public and Diplomatic Liaison—323
D	29640—Office of the Deputy Secretary of State—301
DGP	29898—Director General of the Foreign Service and Director of Personnel—326
DGP/EM	22508—Employee Management Relations Staff—326
DGP/HC	25145—Office of Handicapped Coordinator—326
DGP/PA	22019—State Magazine and Information Staff—326
DGP/PC	28934—Office of Policy Coordination—326
DGP/PER	29438—Deputy Assistant Secretary for Personnel—326
DCC	AID 28298—Development Coordination Committee—525
DS	AID 28614—Bureau for Development Support—516
E	23256—Under Secretary for Economic Affairs—303
E/CAC	29818—Consumer Affairs Coordinator—303
EAP	29596—Bureau of East Asian and Pacific Affairs—316
EAP/ANZ	29690—Director, Office for Australian and New Zealand Affairs—316
EAP/C	26300—Director, Office for Chinese Affairs—316
EAP/EP	24835—Director, Office for Economic Policy—316
EAP/EX	20826—Office of the Executive Director—316
EAP/IMBS	23276—Director, Office for Indonesia, Malaysia, Brunei, and Singapore Affairs—316
EAP/J	23152—Director, Office for Japanese Affairs—316
EAP/K	27717—Director, Office for Korean Affairs—316
EAP/P	22538—Director, Office for Public Affairs—316
EAP/PHL	21222—Director, Office for Philippine Affairs—316
EAP/PIA	23546—Director, Office for Pacific Islands Affairs—316
EAP/RA	21260—Director, Office for Regional Affairs—316
EAP/RA/TC	27710—Director, Taiwan Coordination Office—316
EAP/TB	20978—Director, Office for Thailand and Burma Affairs—316
EAP/VLK	23132—Director, Office for Vietnam, Laos, and Kampuchea Affairs—316
EB	21644—Bureau of Economic and Business Affairs—319
EB/ERP	21498—International Energy and Resources Policy—319
EB/ERP/ECC	28097—Office of Energy Consumer-Country Affairs—319
EB/ERP/EPC	20641—Office of Energy Producer-Country Affairs—319
EB/ERP/ICD	27952—Office of International Commodities—319
EB/ERP/ICD/ISM	21420—Industrial and Strategic Materials Division—319
EB/ERP/ICD/MPM	20306—Marine and Polar Minerals Division—319
EB/EX	22720—Executive Director—319
EB/IFD	29496—International Finance and Development—319
EB/IFD/BP	21486—Office of Business Practices—319
EB/IFD/ODF	29426—Office of Development Finance—319
EB/IFD/OIA	21128—Office of Investment Affairs—319

EB/IFD/OMA 21114—Office of Monetary Affairs—319
EB/ITC 21625—International Trade Controls—319
EB/ITC/EWT 20964—Office of East-West Trade—319
EB/ITC/EWT/FPC 21508—Trade and Foreign Policy Controls Division—319
EB/ITC/EWT/STC 20442—Security Export Controls Division—319
EB/PAS 21548—Planning and Economic Analysis Staff—319
EB/TDC 22532—Trade and Commercial Affairs—319
EB/TDC/BEA 20345—Office of Business and Export Affairs—319
EB/TDC/OFP 23090—Office of Food Policy and Programs—319
EB/TDC/OFP/FPD 23036—Food Policy Division—319
EB/TDC/OFP/FPG 20563—Food Programs Division—319
EB/TDC/OFP/TRP 21490—Tropical Products Division—319
EB/TDC/OT 29458—Office of International Trade—319
EB/TDC/OT/DCT 21718—Developed Country Trade Division—319
EB/TDC/OT/ODC 20687—Developing Countries and Trade Organizations Division—319
EB/TDC/OT/STA 21327—Special Trade Activities Division—319
EB/TDC/OT/TEX 20280—Textiles Division—319
EB/TT 24045—Transportation and Telecommunications Affairs—319
EB/TT/MA 20704—Office of Maritime and Land Transport—319
EB/TT/OA 20316—Office of Aviation—319
EB/TT/OA/AN 21232—Aviation Negotiations Division—319
EB/TT/OA/AVP 22438—Aviation Programs and Policy Division—319
EB/TT/TD 23405—Office of International Communications Policy—319
EUR 21848—Bureau of European and Canadian Affairs—317
EUR/CAN 22170—Director, Canadian Affairs—317
EUR/CE 21484—Director, Central Europe: Germany, Austria, Switzerland—317
EUR/EEY 24136—Director, Eastern Europe: Czechoslovakia, Hungary, Poland, Baltic States, Bulgaria, Romania, Yugoslavia, Albania—317
EUR/EX 20583—Office of the Executive Director—317
EUR/NE 20455—Director, Northern Europe: United Kingdom, Ireland, Norway, Denmark, Iceland, Sweden, Finland, Belgium, Luxembourg, the Netherlands—317
EUR/NSC-IG 23744—NSC Interdepartmental Group—317
EUR/P 20850—Public Affairs Adviser—317
EUR/RPE 20311—Director, OECD European Community and Atlantic Political-Economic Affairs—317
EUR/RPM 21626—Director, Office of Security and Political Affairs—317
EUR/SE 20923—Director, Office of Southern European Affairs: Cyprus, Greece, Turkey—317
EUR/SOV 23738—Director, Soviet Union—317
EUR/WE 23072—Director, Western Europe: France, Italy, Andorra, Portugal, Spain, and Malta—317
FAIM (OPR) 20394—Foreign Affairs Information, Management Center—325
FAIM/DIR 23602—Directives Management Staff—325
FAIM/IAP 22651—Information Acquisition and Processing Division—325
FAIM/IS 23411—Information Access and Services Division—325
FAIM/IS/RSC 23524—Records Service Center—325
FAIM/LR 20372—The Library—325
FAIM/PS 21632—Publishing Services Division—325
FAIM/RM 20491—Records Management Staff—325
FAO 23059—US-FAO Interagency Committee—100
FBO/BDC 235-9511—Building, Design, and Construction Division—325
FBO/EX 235-9496—Executive Officer—325
FBO/EX/CT 235-9445—Contracts Branch—325
FBO/OP/IDF 235-9440—Interior Design and Furnishings Branch—325

FMAS (OPR)	23106—Office of Facilities Management and Administrative Services—325
FMAS/CL	21759—Claims Staff—325
FMAS/ESC	23432—Employee Services Center—325
FMAS/GS	21666—General Services Division—325
FMAS/LS	21528—Language Services Division—325
FMAS/VS	21082—Visual Services Division—325
GAC	28478—General Advisory Committee on Arms Control and Disarmament—1000
GAO	235-9661—General Accounting Office Site Audit Group—507
H	22163—Legislative and Intergovernmental Affairs—309
HA	20334—Bureau of Human Rights and Humanitarian Affairs—313
HA/AS	22551—Asylum Unit—313
HA/HR	23088—Office of Human Rights—313
HA/MA	22264—Office of Multilateral Affairs—313
HA/PP	21180—Office for Policy and Programs—313
IBC	28058—International Boundary Commission United States and Canada—1000
IBWC	29895—International Boundary and Water Commission United States and Mexico (Mex)—1000
IJC	673-6222—International Joint Commission—1000
INM	28464—International Narcotics Matters—324
INM/C	23450—Executive Director/Controller—324
INM/P	29090—Director, Office of Program Management—324
INR	20342—Bureau of Intelligence and Research—320
INR	22436—Deputy Director—320
INR/EX	21080—Office of the Executive Director—320
INR/EX/BF	21564—Budget and Fiscal Office—320
INR/EX/PER	22502—Personnel Office—320
INR/EX/GSO	21464—General Services Office—320
INR/EX/SB	21746—Security Branch—320
INR/IS	21312—Office of Intelligence Support—320
INR/IS/CIS	20808—Current Intelligence Staff—320
INR/IS/IHS	22555—Information Handling Staff—320
INR/IS/IHS/DC	21425—Documents Control Branch—320
INR/CA	22402—Deputy Assistant Secretary for Current Analysis—320
INR/AA	26130—Office of Analysis for Africa—320
INR/AA/WC	27243—Western and Central Africa Division—320
INR/AA/S	27163—Southern Africa Division—320
INR/IAA	22229—Office of Analysis for Inter-American Affairs—320
INR/IAA/MAC	20814—Middle America-Caribbean Division—320
INR/IAA/SA	22251—South American Division—320
INR/EAP	21338—Office of Analysis for East Asia and Pacific—320
INR/EAP/CH	21343—China Division—320
INR/EAP/NA	22100—Northeast Asia Division—320
INR/EAP/SA	22061—Southeast Asia and Pacific Division—320
INR/NESA	28397—Office of Analysis for Near East and South Asia—320
INR/NESA/NAP	29446—North Africa and Arabian Peninsula Division—320
INR/NESA/AI	29446—Arab-Israeli States Division—320
INR/NESA/SOA	22757—South Asia Division—320
INR/SEE	29194—Office of Analysis for the Soviet Union and Eastern Europe—320
INR/SEE/FP	29212—Soviet Foreign Political Division 320
INR/SEE/SI	29204—Soviet Internal Affairs Division—320
INR/SEE/EE	22877—Eastern Europe Division—320
INR/WEA	29214—Office of Analysis for Western Europe—320
INR/WEA/SE	28406—Division for Southern Europe—320
INR/WEA/NCE	27919—Division for Northern and Central Europe—320
INR/PMA	22043—Office of Politico-Military Analysis—320
INR/PMA/GPT	28858—General Purpose and Theater Forces Division—320
INR/PMA/NS	28230—Nuclear and Scientific Division—320

INR/PMA/SF	20222—Strategic Forces Division—320
INR/C	21504—Deputy Assistant Secretary for Coordination—320
INR/IL	21505—Office of Intelligence Liaison—320
INR/IL/CO	21402—Control Division—320
INR/IC	22285—Office of Intelligence Coordination—320
INR/IC/CD	20370—Coordination Division—320
INR/IC/MP	29674—Maps & Publications Procurement Division—320
INR/IC/RD	21470—Reporting Division—320
INR/IRE	21344—Office of Intelligence Resources—320
INR/IRE/CGC	20779—Collection Guidance Center—320
INR/AR	21038—Deputy Assistant Secretary for Assessments and Research—320
INR/LAR	21342—Office of Long Range Assessments and Research—320
INR/LAR/LAS	20805—Long Range Assessments Staff—320
INR/LAR/CR	20804—Commissioned Research Division—320
INR/EC	22186—Office of Economic Analysis—320
INR/EC/CDC	20453—Commodity and Developing Countries Division—320
INR/EC/RE	29264—Regional Economic Division—320
INR/EC/TM	20090—Trade and Monetary Affairs Division—320
INR/CER	29128—Communist Economic Relations Division—320
INR/EC/MAS	20452—Methods and Analysis Staff—320
INR/GE	22022—Office of the Geographer—320
INR/GE/IBR	22250—International Boundary and Resource Division—320
INR/GE/CA	22156—Cartography Division–320
INR/GI	29706—Office of Global Issues—320
INR/GI/IFA	22229—International Functional Analysis Division—320
INR/GI/T	25949—Terrorism Division—320
INR/RCRS	22404—Reports Coordination and Review Staff—320
INR/I	22292—Deputy Assistant Secretary for Interdepartmental Affairs—320
IO	29600—Bureau of International Organization Affairs—321
IO/ADM	21662—Office of Administrative Services—321
IO/AGR	21017—Agricultural Development Division—321
IO/CU	21534—Office of Communications and UNESCO Affairs—321
IO/CP	21016—Congressional/Press—321
IO/D	21269—Office of International Development—321
IO/DAR	27992—UN Documents and Reference Staff—321
IO/E	20600—Office of International Economic Policy—321
IO/EX	29326—Office of Executive Director—321
IO/ECO	22165—Economic Development Division—321
IO/EPD	20493—Evaluation and Planning Division—321
IO/HNP	21044—Agency Director for Health and Narcotics Programs—321
IO/HR	22708—Office of Human Rights Affairs—321
IO/HUM	27308—Humanitarian Development Division—321
IO/IR	23396—Office of UN System Recruitment—321
IO/IWP	21120—Director for UN Women's Programs and International Commemorations—321
IO/LAB	24196—Deputy Director for Labor and Industrial Affairs—321
IO/OB	23511—Office of US Budgetary Presentation and Payments—321
IO/OIC	20384—Office of International Conferences—321
IO/PMS	20572—Office of Policy Management—321
IO/S	24394—UN System Administration—321
IO/SB	22524—Office of UN System Budgets—321
IO/SC	27930—Office of UN System Coordination—321
IO/SCT	22752—Agency Director for Science and Technology—321
IO/T	22330—Office of Technical Specialized Agencies—321
IO/TRC	21546—Deputy Director for Transportation and Telecommunications Agencies—321

IO/UNESCO	20348—Deputy Director for UNESCO—321
IO/UNP	22392—Office of UN Political and Multilateral Affairs—321
IRAC	22592—Interdepartmental Radio Advisory Committee—1000
ISO	22278—Information Systems Office—325
ISO/FADPC	20413—Foreign Affairs Data Processing Center—325
ISO/SDP	28444—Systems Design and Programming Division—325
ISO/USS	27981—User Support Services Staff—325
L	29598—Legal Adviser—312
L/AF	23736—African Affairs, Assistant Legal Adviser—312
L/ARA	22672—Inter-American Affairs, Assistant Legal Adviser—312
L/BAR	22559—Board of Appellate Review—312 and 1000
L/CA	20734—Consular Affairs, Assistant Legal Adviser—312
L/CID	27810—International Claims and Investment Disputes, Assistant Legal Adviser—312
L/EAP	28900—East Asian and Pacific Affairs, Assistant Legal Adviser—312
L/EB	20242—Economic and Business Affairs, Assistant Legal Adviser—312
L/ECP	22682—Educational, Cultural and Public Affairs, Assistant Legal Adviser—312
L/EUR	21367—European Affairs, Assistant Legal Adviser—312
L/EX	20460—Executive Director—312
L/HRR	23044—Human Rights, Assistant Legal Adviser—312
L/LEI	27324—Law Enforcement and Intelligence, Assistant Legal Adviser—312
L/M	22350—Management, Assistant Legal Adviser—312
L/M/E	26629—Ethics in Government, Administrative Officer—312
L/N	20495—Nuclear Affairs, Assistant Legal Adviser—312
L/NEA	29500—Near Eastern and South Asian Affairs, Assistant Legal Adviser—312
L/OES	21700—Oceans, Environment and Scientific Affairs, Assistant Legal Adviser—312
L/PM	27838—Politico-Military Affairs, Assistant Legal Adviser—312
L/T	21074—Treaty Affairs, Assistant Legal Adviser—312
L/UNA	21320—United Nations Affairs, Assistant Legal Adviser—312
M	21500—Under Secretary for Management—305
M/COMP	27490—Office of the Comptroller—331
M/COMP/FC	28256—Foreign Currency Staff
M/COMP/EX	29518—Executive Office
M/COMP/BP	22077—Office of Budget and Planning
M/COMP/PBS	21482—Planning and Budget Systems Division
M/COMP/FP	23834—Formulation and Presentation Division
M/COMP/RME	20861—Resource Management and Evaluation
M/COMP/RC	20960—Resource Control
M/COMP/R	21352—Reimbursement Division
M/COMP/FO	235-9342—Financial Operations
M/COMP/AD	235-9324—Accounting Division
M/COMP/FD	235-9383—Fiscal Division
M/COMP/WFC	235-9344—Washington Financial Center
M/COMP/FS	21286—Office of Financial Systems
M/CTP	29892—Office for Counter Terrorism and Emergency Planning—305
M/DGP	29898—Bureau of Personnel-Director General of the Foreign Service and Director of Personnel—326
M/EEOCR	29294—Equal Employment Opportunity & Civil Rights—329
M/EX	24873—Executive Office—305
M/FA	20298—Curator, Diplomatic Reception Rooms—305
M/FLO	21076—Family Liaison Office—305
M/FSI	235-8750—Director, Foreign Service Institute—305 and 327
M/MED	23484—Medical Services—330
M/MED/AAP	21843—Alcohol Abuse Program—330
M/MO	21056—Management Operations—328
M/MO/CERP	20328—CERP Reports—327

M/SDBU 235-9579—Office of Small and Disadvantaged Business Utilization—305
NAC 21114—National Advisory Council on International Monetary and Financial Problems—1000
NEA 29588—Bureau of Near Eastern and South Asian Affairs—318
NEA/AFN 20714—Director, Algeria, Libya, Morocco, Tunisia—318
NEA/ARN 22670—Director, Lebanon, Jordan, Syrian Arab Republic, Iraq—318
NEA/ARP 20503—Director, Arabian Peninsula Affairs—318
NEA/ECON 25683—Economic Adviser—318
NEA/EGY 22365—Director, Egypt—318
NEA/EX 23268—Executive Director—318
NEA/IAI 23672—Director, Israel & Arab-Israeli Affairs—318
NEA/INS 22141—Director, Bhutan, India, Maldives, Nepal, Sri Lanka (Ceylon)—318
NEA/IRN 23014—Director, Iran—318
NEA/MFO 24206—Multinational Force and Observers—318
NEA/P 25150—Public Affairs Adviser—318
NEA/PAB 20353—Director, Pakistan, Afghanistan and Bangladesh—318
NEA/RA 21154—Director, Regional Affairs—318
NSC 20318—National Security Council—1000
OC/DLO 22428—Defense Liaison for Communications—325
OC/IAA 22730—Interagency Affairs—325
OC/ML 557-9799—Maintenance and Logistics Division—325
OC/OP 28470—Foreign Operations—325
OC/P 22442—Diplomatic Pouch and Courier Division—325
OC/PE 557-9532—Communications & Planning Engineering Division—325
OC/S 21223—Communications Security Division—325
OC/SA 23575—Special Assistant—325
22333—Special Assistant—325
OC/T 23874—Communications Center Division—325
OC/TR 23641—Communications Training Division—325
OES 21554—Bureau of Oceans and International Environmental and Scientific Affairs—322
OES/CP 23472—Coordinator for Population Affairs—322
OES/E 27964—Deputy Assistant Secretary for Environment, Health and Natural Resources—322
OES/ENH 29278—Office of Environmental and Health Affairs—322
OES/ENR 22418—Office of Food and Natural Resources—322
OES/EX 23622—Office of Executive Director—322
OES/N 24360—Deputy Assistant Secretary for Nuclear Energy and Energy Technology Affairs—322
OES/NEC 24101—Office of Export and Import Control—322
OES/NEP 27036—Office of Non-Proliferation and Export Policy—322
OES/NTC 24413—Office of Energy Technology Cooperation—322
OES/NTS 23310—Office of Nuclear Technology and Safeguards—322
OES/O 22396—Deputy Assistant Secretary for Oceans and Fisheries Affairs—322
OES/OFA 22335—Office of Fisheries Affairs—322
OES/OMS 20853—Office of Marine Science and Technology Affairs—322
OES/OPA 26491—Office of Oceans and Polar Affairs—322
OES/OLP 29098—Office of Ocean Law and Policy—322
OES/S 23004—Deputy Assistant Secretary for Science and Technology Affairs—322
OES/SAT 22432—Office of Advanced Technology—322
OES/SCT 22958—Office of Cooperative Science and Technology Programs—322
OES/STS 23632—Office of Science and Technology Support—322
OPR (A) 21638—Deputy Assistant Secretary for Operations—325
OPR/FAIM 20394—Foreign Affairs Information Management Center—325
OPR/FMAS 23106—Office of Facilities Management and Administrative Services—325
OPR/SPS 22039—Support Planning Staff—325

OPR/STP 235-9512—Office of Supply, Transportation, and Procurement—325
OPR/STP/DA 22989—Despatch Agents—325 and 1100
P 22471—Under Secretary for Political Affairs—302
P/COA 22335—Coordinator of Ocean Affairs—302
PA 29606—Bureau of Public Affairs—311
PA/EX 20472—Office of the Executive Director—311
PA/HO 28888—Office of the Historian—311
PA/HO/FR 27768—Foreign Relations Division—311
PA/HO/IS 26150—Information Staff—311
PA/HO/OS 27773—Operations Staff—311
PA/HO/PS 29477—Policy Studies Division—311
PA/OAP 20474—Office of Opinion Analysis & Plans—311
PA/PC 23656—Office of Public Communication—311
PA/PC/CM 20776—Correspondence Management Division—311
PA/PC/ED 22159—Editorial Division—311
PA/PC/SPS 28203—Special Projects Staff—311
PA/PP 21433—Office of Public Programs—311
PA/PRESS 22492—Office of Press Relations
PER/CCA 20485—Civil Service Career Development & Assignments Division—326
PER/ER 20191—Office of Employee Relations—326
PER/ER/LM 22781—Labor Management Division—326
PER/FSN 23800—Office of Foreign Service National Personnel—326
PER/ER/RET 29315—Retirement Division—326
PER/FCA 21692—Foreign Service Career Development Division—326
PER/FCA/PAS 22643—Presidential Appointments Staff—326
PER/FCA/TL 23308—Training and Liaison Staff—326
PER/G 22571—Grievance Staff—326
PER/MGT 28908—Office of Management—326
PER/MGT/AS 28908—Administrative Services Division—326
PER/MGT/HRM 28934—Human Resources Management Division—326
PER/MGT/OS 22784—Operating Systems Division—326
PER/MGT/RMR 23846—Records Management and Research Division—326
PER/PE 23412—Office of Evaluation—326
PER/PPM 23205—Office of Position and Pay Management—326
PER/REE 235-9232—Office of Recruitment, Examination and Employment—326
PER/REE/EMP 235-9406—Employment Division—326
PER/REE/EXAM 235-9392—Examination Division—326
PER/REE/REC 235-9373—Recruitment Division—326
PER/REE/ADS 235-9246—Administrative Support Division—326
PM 29022—Bureau of Politico-Military Affairs—310
PM/CDE 25720—Conference on Disarmament in Europe
PM/EX 24820—Office of Executive Director—310
PM/INF 25720—Vice Chairman, U.S. Delegation Intermediate Range Talks—310
PM/MC 235-9755—Office of Munitions Control—310
PM/P 20610—Office of Systems Analysis—310
PM/RSA 21862—Office of Regional Security Affairs—310
PM/SAS 23882—Office of Security Assistance and Sales—310
PM/SNP 21616—Office of Strategic Nuclear Policy—310
PM/START 24336—Vice Chairman, US Delegation Strategic Arms Reduction Talks—310
PM/STN 21835—Office of Strategic Technology and Nuclear Affairs
PM/TMP 23136—Office of Theater Military Policy—310
RP 28472—Bureau for Refugee Programs—324A
RP/MGT 24810—Senior Deputy Assistant Secretary for Management—324A
RP/COMPT 21951—Office of the Comptroller—324A
RP/CFO 21951—Financial Management Operations Division—324A
RP/PC 22490—Office of Policy and Program Coordination—324A
RP/PB 25044—Office of Program Budget—324A

RP/EX	24003—Office of the Executive Director—324A
RP/IAR	27361—Deputy Assistant Secretary for International Assistance and Relief—324A
RP/ASIA	25885—Office of Asian Refugee Assistance—324A
RP/AFR	25786—Office of African Refugee Assistance—324A
RP/ENA	25881—Office of European, Near Eastern, and Latin American Refugee Assistance—324A
RP/IRO	21405—Office of International Refugee Organizations—324A
RP/EO	28102—Office of Emergency Operations—324A
RP/RA	28871—Deputy Assistant Secretary for Refugee Admissions—324A
RP/RAP	22303—Office of Refugee Admissions, Processing, and Training—324A
RP/RAP/T	20604—Training Division—324A
RP/RAP/AP	24164—Admissions Programs Division—324A
RP/RAP/RC	23665—Regulations and Correspondence Division—324A
RP/RPL	25195—Office of Reception and Placement—324A
RTCA	296-0484—Radio Technical Commission for Aeronautics—1000
S	24910—Office of the Secretary of State—300
S/AL	—Ambassador at Large
S/CL	28704—Ambassador at Large for Cultural Affairs
S/CPR	22663—Chief of Protocol—300
S/CRA	21318—Coordinator for Refugee Affairs—300
S/FSG	235-9862—Foreign Service Grievance Board—300
S/IG	28842—Inspector General—308
S/IG/AU	23766—Audit—308
S/IG/CR	27653—Coordination and Review—308
S/IG/EX	28036—Executive Director—308
S/IG/IN	24738—Investigations—308
S/IG/IS	20152—Inspectors—308
S/IL	23662—Special Assistant to the Secretary and Coordinator of International Labor Affairs—300
S/LPD	28246—Coordinator for Public Diplomacy for Latin America and the Caribbean—300
S/P	22972—Policy Planning Council—307
S/PD	26545—Special Adviser to the Secretary for Public Diplomacy—300
S/PRESS	29606—Office of Press Relations
S/R	23964—Ambassador at Large—300
S/S	22540—Executive Secretariat—300
S/SA	21868—Ambassador at Large—300
S/SE	25750—Ambassador at Large and Special Envoy for Central America—300
S/S-EX	20982—Executive Director—300
S/S-I	23836—Information Management Section—300
S/SN	24052—Special Representative of the President—300
S/S-O	21512—Department Duty Officer, Operations Center—300
S/S-S	20318—Secretariat Staff—300
SADI	23836—Secretariat Automated Data Index Unit—300
STP (OPR)	235-9512—Office of Supply, Transportation and Procurement—325
STP/P	235-9531—Procurement Division—325
STP/S	235-9525—Supply Division—325
STP/SA	235-9529—Special Assistant—325
STP/T	22987—Transportation Division—325
STR	395-5114—Special Trade Representative—1000
SY/CC	22412—Command Center—325
SY/DIS	20747—Document Information Systems—325
SY/DO	20743—Domestic Operations—325
SY/DO/IDU	23212—Identification Unit
SY/DP	23897—Dignitary Protection—325
SY/E	23142—Evaluations—325
SY/E&T	235-9461—Education and Training—325
SY/FIPS	20941—Freedom of Information—325
SY/FO	23122—Foreign Operations—325
SY/FO/MSG	23123—Marine Security Guards—325
SY/FO/NSU	28524—Seabees—325
SY/I	23187—Investigations—325
SY/PL	26173—Protective Liaison—325
SY/POS	23897—Protective Operations—325
SY/PSD	235-9429—Physical Security Division—325

SY/SAS 21040—Special Assignments—325
SY/SD 23914—Secretary's Detail—325
SY/SP 235-9435—Special Projects—325
SY/T 20914—Technical Services—325
SY/WFO 235-9345—Washington Field Office—325
T 20410—Office of the Under Secretary for Security Assistance, Science & Technology—304
T/CIP 20830—Office of the Coordinator for International Communications and Information Policy—304
TIC 395-3434—Trade Information Committee—1000
TSC 395-3395—Trade Staff Committee—1000
USOAS 29376—US Representative to the Organization of American States—315
USSS 29738—US Secret Service—1200
USUN (212) 826-4524—US Mission to the United Nations—1100
WRDCO 235-9615—Washington Regional Diplomatic Courier Office—325

FOREIGN SERVICE POST TELEPHONE DIRECTORY

Country	Post	Country Code	City Code	Local Telephone Number
Afghanistan	Kabul	★	★	24230–9
Algeria	Algiers	★	★	601425/255/186/716/828
	Oran	★	★	390972
Antigua and Barbuda	St. Johns	809+	N.R.	462–3506
Argentina	Buenos Aires	54	1	774–7611/8811/9911
Australia	Canberra	61	62	73–3711
	Melbourne	61	3	699–2244
	Sydney	61	2	264–7044
	U.S. Export Development Office (Sydney)	61	2	929–0977
	Perth	61	9	322–4466
Austria	Vienna	43	222	(222) 31–55–11
	U.S.Export Development Office	43	222	(222) 31–55–11
	U.S. Mission to International Organizations in Vienna	43	222	(222) 31–55–11
	Salzburg	43	662	(662) 28–6–01
Bahamas	Nassau	809+		322–1181
Bahrain	Manama	973	N.R.	714–151
Bangladesh	Dhaka	★	★	237161/62/63
Barbados	Bridgetown	809+	42	63574/7
Belgium	Brussels	32	2	(02) 513–3830
	U.S. Mission to NATO	32	2	(02) 241–4400, 241–0040
	U.S. Mission to European Community	32	2	513–4450
	Antwerp	32	31	(031) 321800
	SHAPE	32	31	(065) 445000
	ELSO	32	31	424775
Belize	Belize City	501	N.R.	02–7161/2/3

254 & 557 exchange

— DIAL 9–0 and give operator the country code, the city code and the local number. Person-to-person, credit card, collect, or third number billing will be billed at a higher rate.

632, 653, 235 & 523 exchange

— DIAL 9 + 011 + country code + city code + local number.....

— DIAL 9 + 01 + country code + city code + local number for person-to-person, credit card, collect, or third number billing. Higher rate applied.

★ Not an international dial country. Operator assistance required and billed at station rate.....

\+ Calls to certain points outside the Continental U.S. can be dialed in the same manner as long distance. Simply dial the Area Code and the local number.

N.R. Not required

Country	Post	Country Code	City Code	Local Telephone Number
Benin	Cotonou	★	★	30–06–50
Bermuda	Hamilton	809+	N.R.	295–1342
Bolivia	La Paz	591	2	350251
Botswana	Gaborone	★	★	53982/3/4
Brazil	Brasilia	55	61	(061) 223–0120
	Rio de Janeiro	55	21	(021) 292–7117
	Sao Paulo	55	11	(011) 881–6511
	U.S. Export Development Office (Sao Paulo)	55	11	(011) 853–2011
	Porto Alegre	55	51	(0512) 26–4288/4697
	Recife	55	81	(081) 221–14–12
	Salvador da Bahia	55	71	(071) 245–6691/92
Brunei	Bandar Seri Begawan	673	2	29670
Bulgaria	Sofia	★	★	88–48–01 thru 05
Burma	Rangoon	★	★	82055
Burundi	Bujumbura	★	★	34–54
Cameroon	Yaounde	237	N.R.	234–014,225–589
	Douala	237	N.R.	425–331,426–003
Canada	Ottawa, Ontario	613+	N.R.	238–5335
	Calgary, Alberta	403+	N.R.	266–8962
	Halifax, Nova Scotia	902+	N.R.	429–2480
	Montreal, Quebec	514+	N.R.	281–1886
	U.S. Mission to the Civil Aviation Org. (Montreal)	514+	N.R.	285–8304
	Quebec, Quebec	418+	N.R.	692–2095
	Toronto, Ontario	416+	N.R.	595–1700
	Vancouver, British Columbia	604+	N.R.	685–4311
	Winnipeg, Manitoba	204+	N.R.	475–3344
Republic of Cape Verde	Praia	★	★	553 and 761
Central African Rep.	Bangui	★	★	61–02–00, 05, 10
Chad	N'Djamena	★	★	32–29, 32–69
Chile	Santiago	56	2	710 133/90
China	Beijing	★		52–2033
	Guangzhou	★		69–900
	Shanghai	★		379–880
Colombia	Bogota	57	N.R.	285–1300
	Barranquilla	57	5	(95) 45–7088/7560
Congo, People's Rep. of the	Brazzaville	★	★	81–20–70
Costa Rica	San Jose	506	N.R.	33–11–55

Country	Post	Country Code	City Code	Local Telephone Number
Cuba	Havana (USINT)	★	★	320551, 329700
Cyprus	Nicosia	357	21	65151/5
Czechoslovakia	Prague	★	★	53 66 41/8
Denmark	Copenhagen	45	1	(01) 423144
Djibouti, Republic of	Djibouti	★	★	35–38–49
Dominican Republic	Santo Domingo	809	N.R.	682–2171
Ecuador	Quito	593	2	548–000
	Guayaquil	593	4	511–570
Egypt	Cairo	★	★	28219/11
	Alexandria	★	★	801911, 25607, 22861
El Salvador	San Salvador	503R.		26–7100, 25–9984
Equatorial Guinea	Malabo	★	★	2607, 2467
Ethiopia	Addis Ababa	★	★	110666/117/129
Fiji	Suva	679	N.R.	23031
Finland	Helsinki	358	0	171931
France	Paris	33	1	296–1202
	U.S. Mission to the Org. for Economic Cooperation & Development	33	1	647–6327
	U.S. Mission to the U.N. Educational, Scientific & Cultural Organization	33	1	557–1610
	Bordeaux	33	56	56/52–65–95
	Lyon	33	7	824–68–49
	Marseille	33	91	54–92–00
	Nice	33	93	(93) 88–89–55
	Strasbourg	33	88	(88) 35–31–04/5/6
French Caribbean	Martinique	596	N.R.	71.93.01/03
Gabon	Libreville	★	★	762003/4
Gambia, The	Banjul	★	★	526/7
German Dem. Rep.	Berlin	37	2	2202741
Germany, Fed. Rep. of	Bonn	49	228	339–3390
	Berlin	49	30	(030) 819–7561
	Bremen	49	42	(0421) 321609
	Dusseldorf	49	211	(0211) 49–00–81
	Frankfurt	49	69	(0611) 74–5004
	Hamburg	49	40	(040) 44–1061
	Munich	49	89	(089) 2–30–11
	Stuttgart	49	711	(0711) 21–02–21
	U.S. Export Development Office (Bonn)	49	228	330045
Ghana	Accra	★	★	75346/25
Greece	Athens	30	1	721–2951
	Thessaloniki	30	31	266–121

Country	Post	Country Code	City Code	Local Telephone Number
Guatemala	Guatemala	502	2	31–15–41
Guinea	Conakry	★	★	44–15–20thru 24
Guinea-Bissau	Bissau	★	★	212816/7
Guyana	Georgetown	592	02	02–54900
Haiti	Port-au-Prince	509	1	20200
Honduras	Tegucigalpa	504	N.R.	32–3120 thru 29
	Hong Kong	852	5	239011
Hungary	Budapest	★	★	329–375
Iceland	Reykjavik	★	★	29100
India	New Delhi	★	★	690351
	Bombay	★	★	823611/8
	Calcutta	★	★	44–3611/6
	Madras	★	★	83041
Indonesia	Jakarta	62	21	340001–9
	Medan	62	61	322200
	Surabaya	62	31	69287/8
Iraq	Baghdad	964	1	96138/9
Ireland	Dublin	353	1	688777
Israel	Tel Aviv	972	3	03–654338
Italy	Rome	39	6	(06) 4674
	Genoa	39	10	(010) 282–741
	Milan	39	2	(02) 652–841
	Naples	39	81	(081) 660966
	Palermo	39	91	(091) 291532–35
	Florence	39	55	(055) 298–276
	Trieste	39	40	(040) 68728/29
	Turin	39	?	?
	U.S. Export Development Office (Milan)	39	6	469–6451
Ivory Coast	Abidjan	225	N.R.	32–09–79
Jamaica	Kingston	809+	N.R.	92–94850
Japan	Tokyo	81	3	583–7141
	Naha, Okinawa	81	989	(0988) 77–8142
	Osaka-Kobe	81	6	(06) 341–2754/7
	Fukuoka	81	92	(092) 751–9331/4
	Sapporo	81	11	(011) 641–1115/7
	U.S Export Development Office (Tokyo)	81	3	987–2441
	Jerusalem	972	2	(02) 234271
Jordan	Amman	★	★	44371–6
Kenya	Nairobi	254	2	334141
	Mombasa	254	?	315101

Country	Post	Country Code	City Code	Locai Telephone Number
Korea	Seoul	82	2	72–2601 thru 19
Kuwait	Kuwait	965	N.R.	424–151 thru 9
Laos	Vientiane	★	★	3126, 3570
Lebanon	Beirut	★	★	361–800
Lesotho	Maseru	★	★	22666/7
Liberia	Monrovia	231	N.R.	222991 thru 4
Libya	Tripoli	218	21	34021/6
Luxembourg	Luxembourg	352	N.R.	40123 thru 7
Madagascar	Antananarivo	★	★	212–57
Malawi	Lilongwe	★	★	730–166
	Blantyre	★	★	635–721
Malaysia	Kuala Lumpur	60	3	489–011
Mali	Bamako	★	★	225834
Malta	Valletta	★	★	623653
Mauritania	Nouakchott	★	★	52660/3
Mauritius	Port Louis	★	★	2–3218/9
Mexico	Mexico City	52	5	211–0042
	Ciudad Juarez	903+	N.R.	34048
	Guadalajara	905+	N.R.	25–29–98
	Hermosillo	903+	N.R.	3–89–22 thru 25
	Monterrey	903+	N.R.	4306 50/59
	Tijuana	903+	N.R.	86–1001/5
	Matamoros	905+	N.R.	2–52–50/1/2
	Mazatlan	903+	N.R.	1–29–05
	Merida	905+	N.R.	5–54–09, 5–50–11
	Nuevo Laredo	903+	N.R.	4–05–12
	U.S. Export Development Office (Mexico City)	903+	N.R.	591–01–55
Morocco	Rabat	★	★	62265
	Casablanca	★	★	22–41–49
	Tangier	★	★	359–05
Mozambique	Maputo	★	★	26051/2/3
Nepal	Kathmandu	★	★	12718, 11199
Netherlands	The Hague	31	70	(070) 62–49–11
	Amsterdam	31	20	(020) 790321
	Rotterdam	31	10	(010) 117560
Netherlands Antilles	Curacao	599	9	613066, 613350
New Zealand	Wellington	64	4	722–068
	Auckland	64	9	32–724
Nicaragua	Managua	505	2	23061

Country	Post	Country Code	City Code	Local Telephone Number
Niger	Niamey	★	★	72–26–61
Nigeria	Lagos	234	1	610097
	Kaduna	234	1	(062) 213276
Norway	Oslo	47	2	56–68–80
Oman	Muscat	★	★	745–231
Pakistan	Islamabad	★	★	24071
	Karachi	★	★	515081
	Lahore	★	★	870221
	Peshawar	★	★	73361
Panama	Panama	507	N.R.	27–1777
Papua New Guinea	Port Moresby	675	N.R.	211455
Paraguay	Asuncion	595	21	201–041
Peru	Lima	51	14	286000
Philippines	Manila	63	2	521–7116
	Cebu	63	32	7–95–10/24
	Asian Development Bank	63	2	831–7251 (ext. 138)
Poland	Warsaw	★	★	283041–9
	Krakow	★	★	29764
	Poznan	★	★	595–86/87
	U.S. Export Development Office (Warsaw)	★	★	21–45–15
Portugal	Lisbon	351	1	72–5600
	Oporto	351	2	6–3094/5/6
	Ponta Delgada	351	966	22216/17
Qatar	Doha	★	★	870701/2/3
Romania	Bucharest	40	0	12–40–40
Rwanda	Kigali	★	★	5601
Saudi Arabia	Agricultural Trade Office	966	2	661–2408
	Jidda	966	2	6670080
	Commercial Office	966	2	6670040
	Dhahran	966	3	8913200
	Riyadh	966	1	464–0012
	U.S. Rep. to Joint Commission on Economic Cooperation	966	1	464–0433/4460
Senegal	Dakar	221	N.R.	21–42–96
Seychelles	Victoria	★	★	23921
Sierra Leone	Freetown	★	★	26481
Singapore	Singapore	65	N.R.	338–0251
	U.S. Export Development Office	65	N.R.	7373–100
Somalia	Mogadishu	★	★	28011

Country	Post	Country Code	City Code	Local Telephone Number
South Africa	Pretoria	27	12	28–4266
	Cape Town	27	21	214–280/7
	Durban	27	31	3044737
	Johannesburg	27	11	(011) 21–1684/7
Spain	Madrid	34	1	276–3400
	Barcelona	34	3	319–9550
	Seville	34	51	23–18–85
	Bilbao	34	4	435–8308
Sri Lanka	Colombo	94	1	21271
Sudan	Khartoum	★	★	74700
Suriname	Paramaribo	597	N.R.	76459,76507
Swaziland	Mbabane	★	★	22281 thru 5
Sweden	Stockholm	46	8	(08) 63–05–20
Switzerland	Bern	41	31	(031) 437011
	Zurich	41	1	(01) 552566
	U.S. Mission to U.N. and Other Int'l. Orgs. (Geneva)	41	22	(022) 990211
	U.S. Trade Representative (Geneva)	41	22	(022) 320970
Syria	Damascus	★	★	333052, 332557
Tanzania	Dar-es-Salaam	★	★	67979, 67983, 67992, 68033
Thailand	Bangkok	66	2	252–5040
	Chiang Mai	66	2	235–844
	Songkhla	66	2	311–589
	Udorn	66	2	221548
Togo	Lome	★	★	29–91
Trinidad/Tobago	Port-of-Spain	809	N.R.	62–26371
Tunisia	Tunis	★	★	282–566
Turkey	Ankara	90	41	265470
	Istanbul	90	11	436200/9
	Izmir	90	51	149426
	Adana	90	711	14702/3
Uganda	Kampala	★	★	59791
Union of Soviet Socialist Republics	Moscow	7	096	(096) 252–24–51 thru 59
	U.S. Commercial Office	7	096	255–48–48
	Leningrad	7	812	(812) 274–8235
United Arab Emirates	Abu Dhabi	971	2	336691
	Dubai	971	4	471115
United Kingdom	London	44	1	(01) 499–9000
	Belfast (N. Ire.)	44	232	228239
	Edinburgh	44	31	031–556–8315
Upper Volta	Ouagadougou	★	★	33–25–05

Country	Post	Country Code	City Code	Local Telephone Number
Uruguay	Montevideo	598	2	600 083
		★	★	40–90–54
Venezuela	Caracas	58	2	284–7111
	Maracaibo	58	61	(061) 522–2605
Yemen Arab Republic	Sanaa	★	★	72790
Yugoslavia	Belgrade	38	11	645655
	Zagreb	38	41	444–800
Zaire	Kinshasa	★	★	25881
	Bukavu	★	★	2594
	Lubumbashi	★	★	2324
Zambia	Lusaka	★	★	214911
Zimbabwe	Harare	★	★	791586/7

Corrections to the Foreign Service Post Directory should be sent to:

FMAS/GS, Room 1493
2201 C Street, NW.
Washington, D.C. 20520

FLOOR PLAN

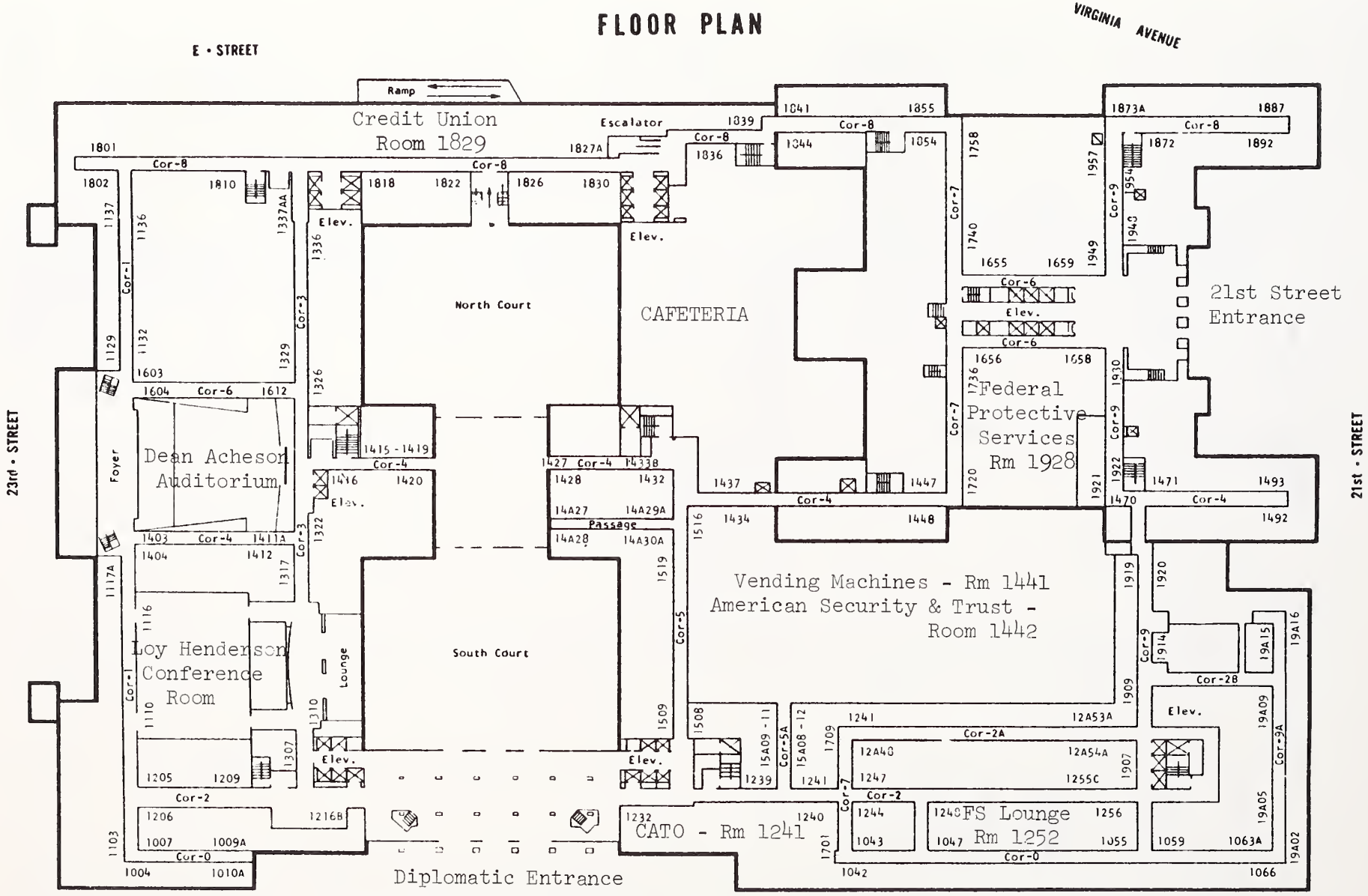

WHAT ROOM NUMBERS MEAN.... FIRST DIGIT IS THE FLOOR. SECOND IS THE CORRIDOR. LAST TWO DIGITS ARE THE ROOM.

CORRIDOR INDICATOR..... CORRIDORS 1, 3, 5, 7, AND 9 RUN NORTH AND SOUTH WITH CORRIDOR 1 ON THE 23rd STREET SIDE AND CORRIDOR 9 ON THE 21st STREET SIDE. CORRIDORS 0, 2, 4, 6, AND 8 RUN EAST AND WEST WITH CORRIDOR 0 ON THE C STREET SIDE AND CORRIDOR 8 ON THE VIRGINIA AVENUE SIDE.

FIRST FLOOR

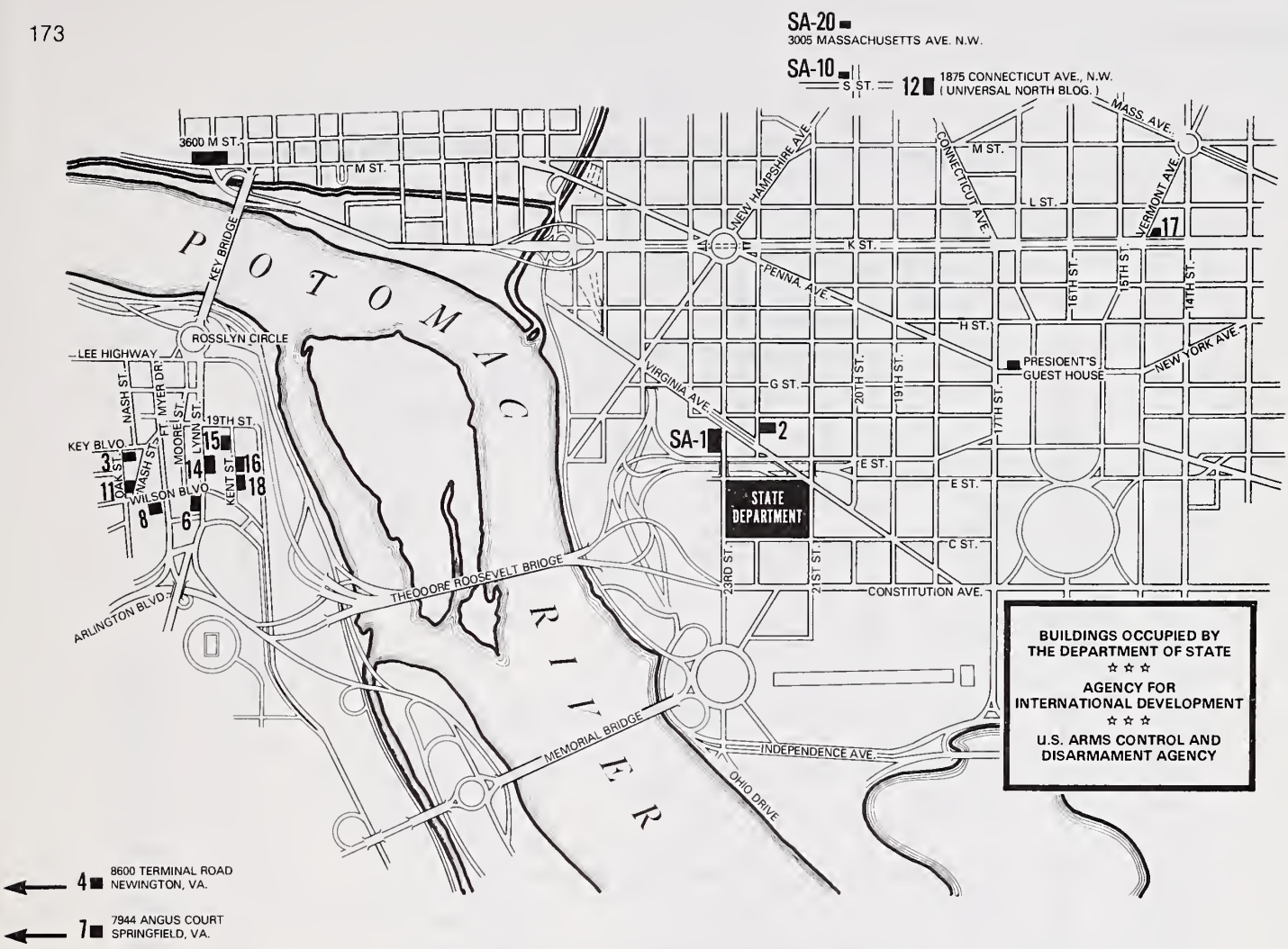

BUS SERVICE BETWEEN MAIN STATE AND ROSSLYN

MAIN STATE TO ROSSLYN AND RETURN FROM 7:15 a.m. to 6:00 p.m.

BUILDINGS:	MINUTES PAST EACH HOUR:			
Main State	45	00	15	30
SA-14	54	09	24	39
SA-18	56	11	26	41
SA-15	57	12	27	42
SA-3	58	13	28	43
SA-8	59	14	29	44
SA-6	00	15	30	45

Special bus service to meet FSI class requirements will be arranged as needed. Early morning class will be serviced by a bus leaving Main State at 7:15 a.m. Students may return to Main State on the 8:47 a.m. bus.

BUS SERVICE BETWEEN MAIN STATE AND UNIVERSAL NORTH (SA-12)

Departs Main State at 20 and 50 minutes past each hour. The first bus leaves at 8:00 a.m. and the last bus leaves at 5:20 p.m.
Departs Universal North at 00 and 30 minutes past each hour. The first bus leaves at 8:10 a.m. and the last bus leaves at 5:00 p.m.

MINIBUS SCHEDULE

A—Departs Main State at 45-minute intervals during rush hours* and 40-minute intervals during regular hours, beginning at 8:15 a.m. and until 4:30 p.m.
B—Passport: Arrives Passport Office 19 minutes after departing Main State during rush hours and 15 minutes during regular hours.
C—USIA: Departs USIA at 20 and 50 past the hour eastbound and 03 and 33 past the hour westbound.
D—SA-20: Departs Main State each hour on the hour during rush hours and every 30 minutes during regular hours, beginning at 8 a.m. and until 4:30 p.m.

*Rush hours: 8-10 a.m. and 3:30-5:30 p.m.

Bus Identification

All shuttle buses will display the sign 'CHARTER' in the top window. The sign in the lower right corner of the windshield will determine the direction and destination of each bus as follows: MAIN STATE, ROSSLYN, UNIVERSAL BUILDING, USIA, PASSPORT.

BUILDINGS, ADDRESSES, AND BUS STOP LOCATIONS

State Department Building, 2201 C St. NW

State Annex	Address	Bus Stop Location
SA–1	Columbia Plaza	
SA–3	Foreign Service Institute* 1400 Key Blvd. Arlington, Va.	Oak St and Key Blvd.
SA–4	8400 Terminal Road, Newington, Va.	
SA–5	1015 - 20th St NW	
SA–6	1701 N Fort Myer Drive, Arlington, Va.	Lynn St entrance (enroute to Rosslyn) 17 St entrance (leaving Rosslyn)
SA–7	7944 Angus Court, Springfield, Va.	
SA–8	Architects Bldg (AID) 1400 Wilson Blvd. Arlington, Va.	
SA–9	2100 K St NW	
SA–10 (IJC)	2001 S St NW	
SA–11	Commonwealth Bldg (AID) 1300 Wilson Blvd. Arlington, Va.	
SA–12	Universal Bldg (AID) 1975 Fla Ave NW	Fla Ave entrance
SA–13	Federal Building 6505 Belcrest Road Hyattsville, Md	
SA–14 (PP)	1735 N Lynn St (AID) Pomponio Plaza Arlington, Va.	Lynn St entrance
SA–15 (PPE)	1800 N Kent St., Arlington, Va. Pomponio Plaza East	Kent St entrance (East side of St.)
SA–16 (RPE)	Rosslyn Plaza "E" (AID) 1621 N Kent St., Arlington, Va.	Kent St entrance (East side of St.)
SA–17 (PASSPORT)	1425 K St NW	
SA–18 (RP)	1601 N Kent St., Arlington, Va. Rosslyn Plaza	Kent St entrance (East side of St.)
SA–19	Bldg K, Tysons Corner	
SA–20	3005 Mass Ave, NW	
Main State	2201 C St NW	D St side—North entrance
RTCA	1425 K St NW	

* Mailing address: Washington, D.C. 20520

DEPARTMENT OF STATE

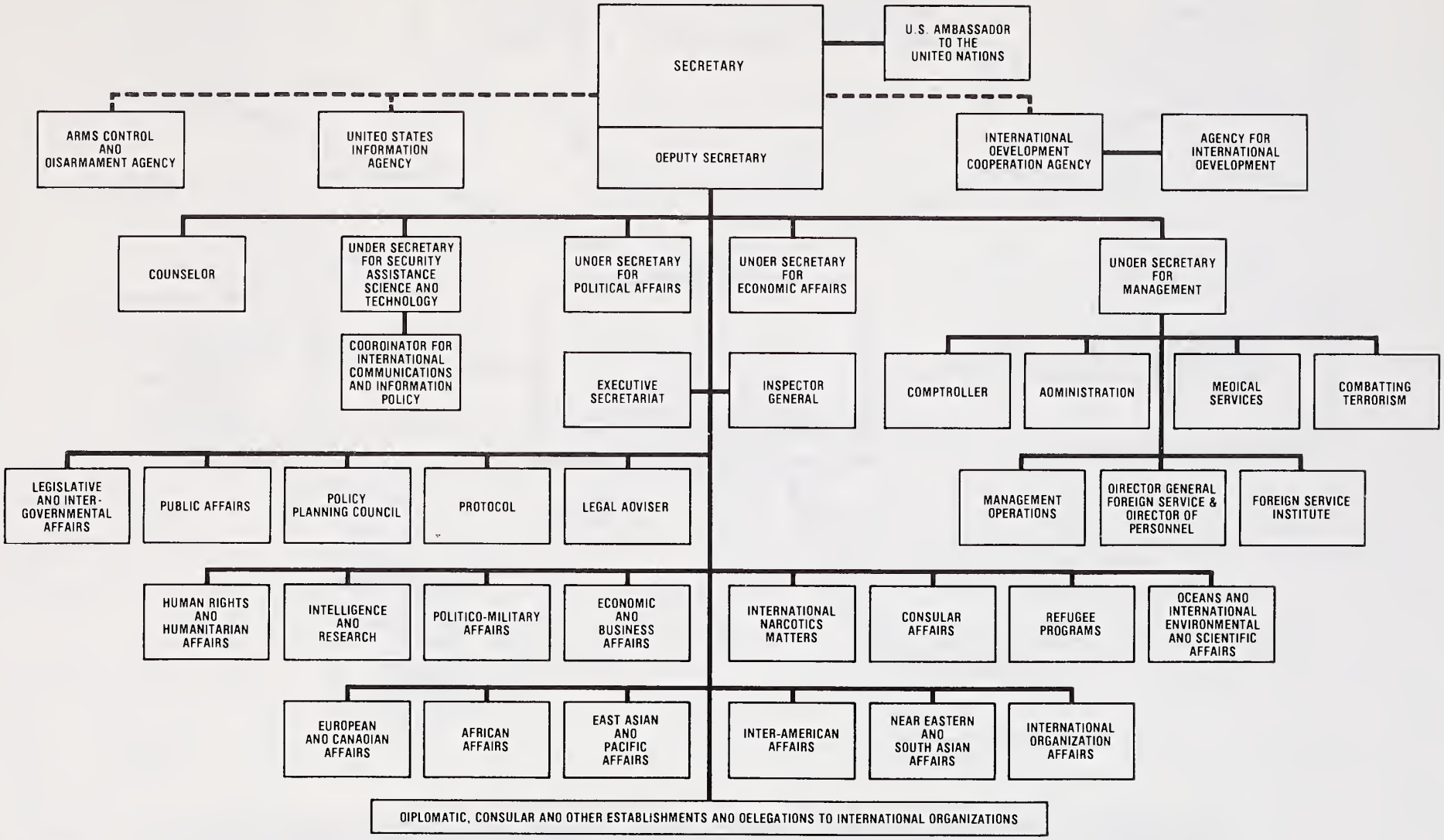

4/1/84

U.S. International Development Cooperation Agency

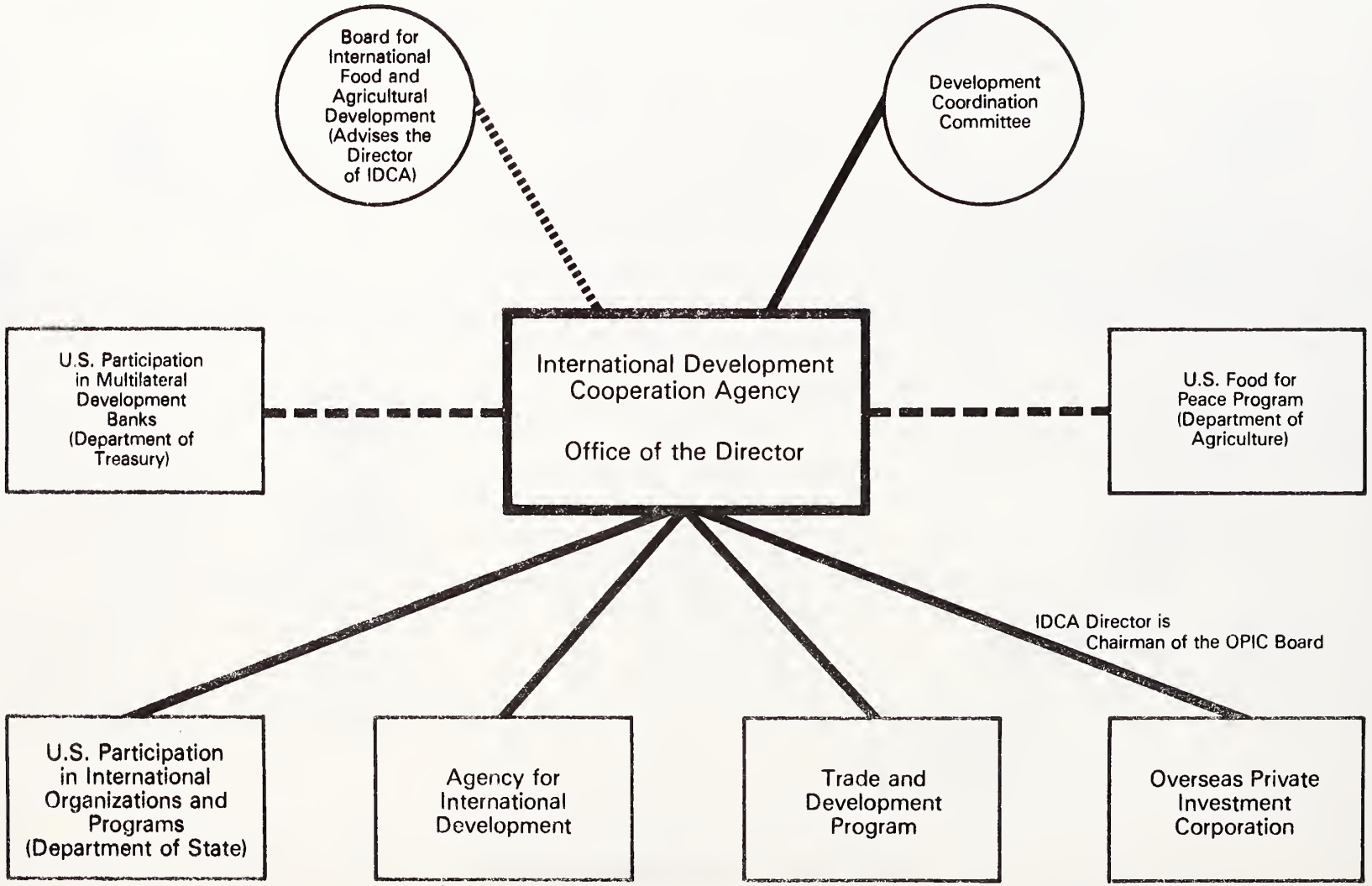

Agency for International Development

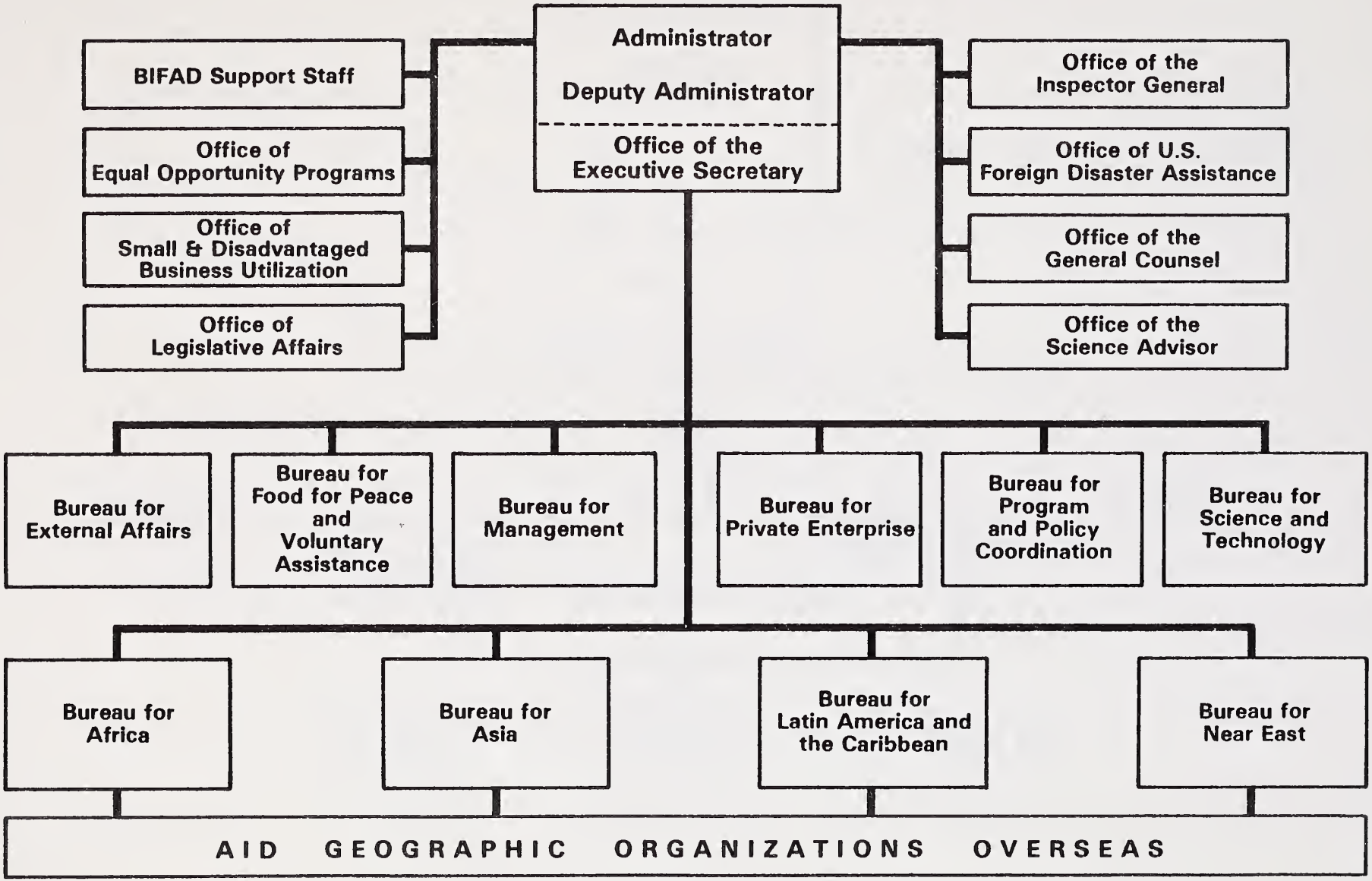

TRADE AND DEVELOPMENT PROGRAM

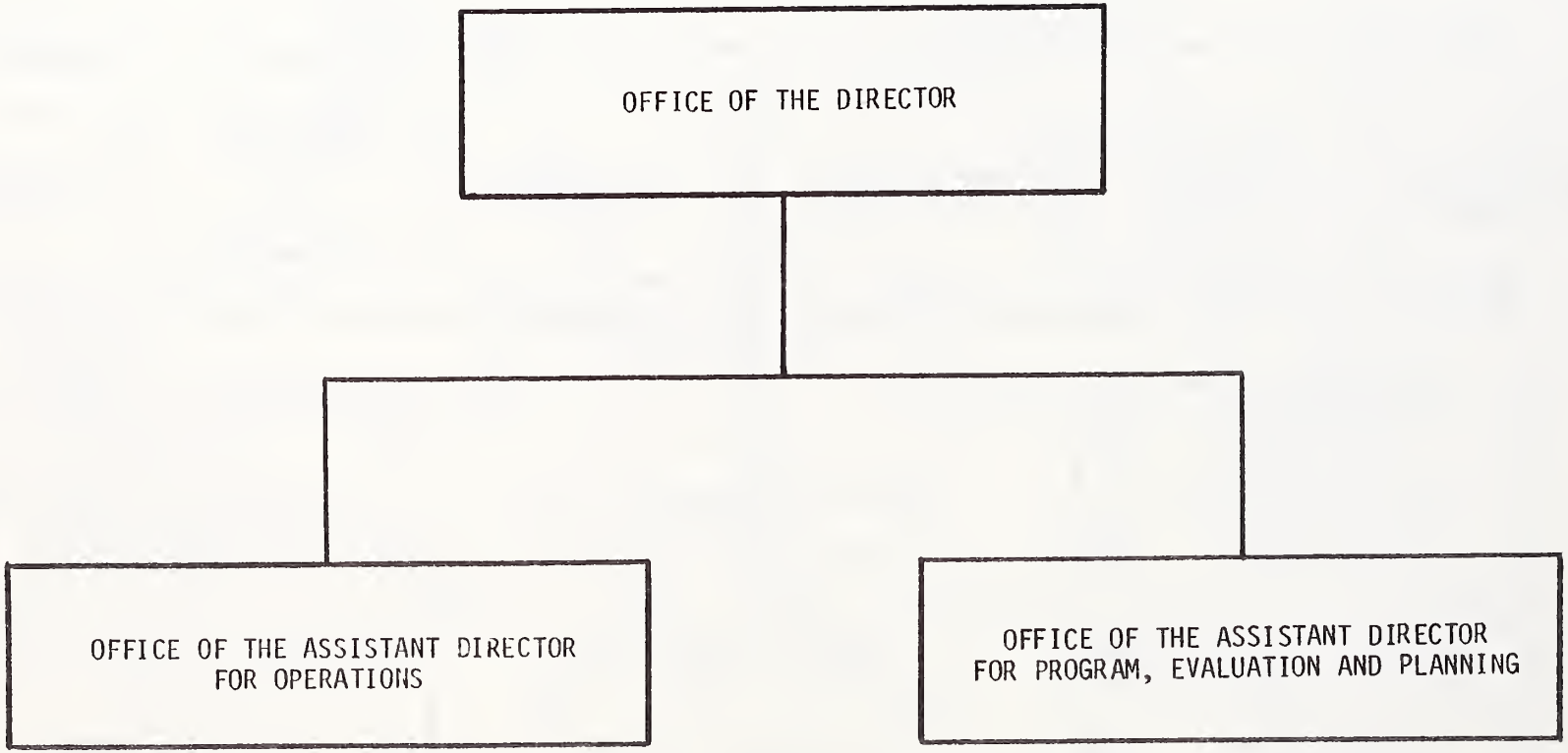

Overseas Private Investment Corporation

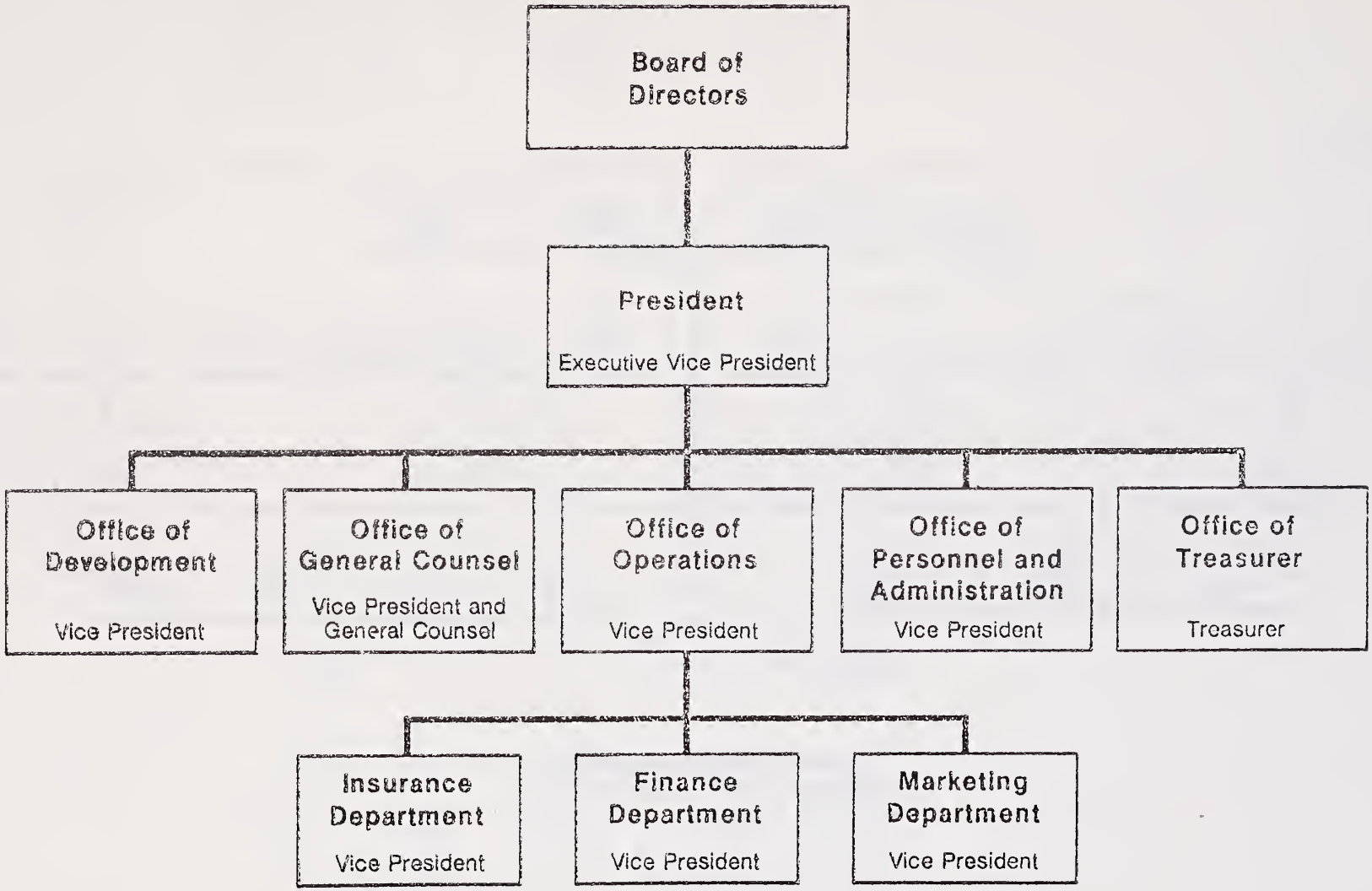

UNITED STATES ARMS CONTROL AND DISARMAMENT AGENCY

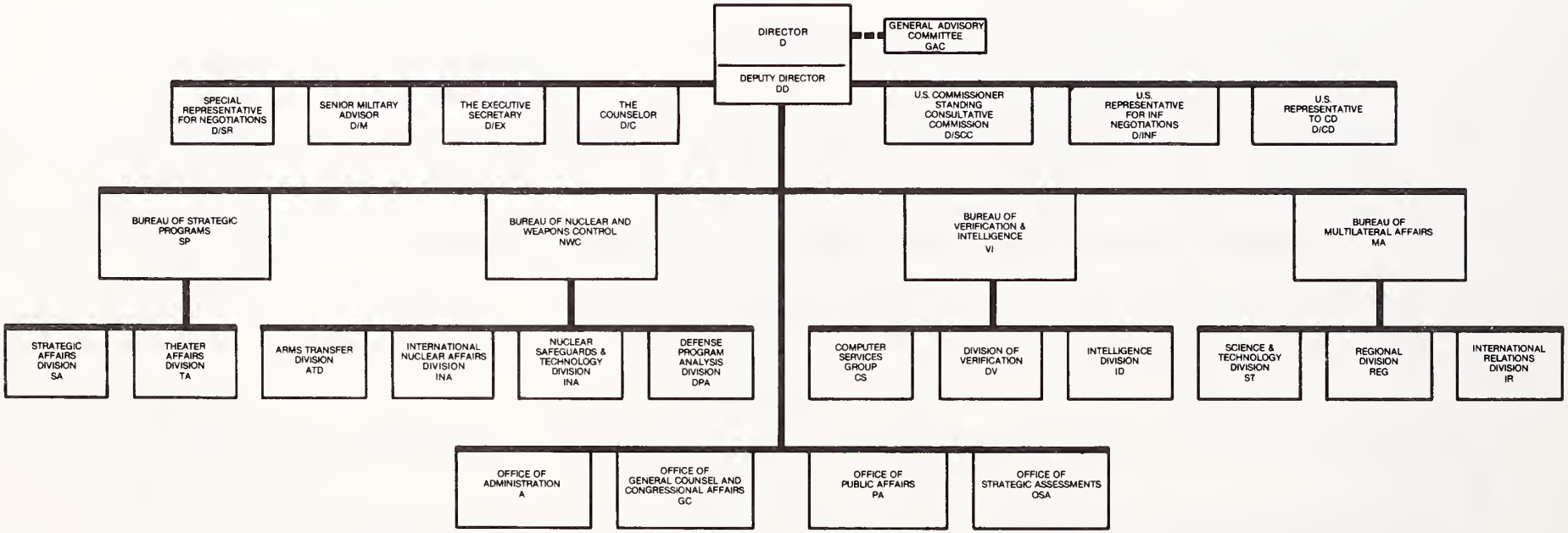

July 1983

UNITED STATES INFORMATION AGENCY (USIA)

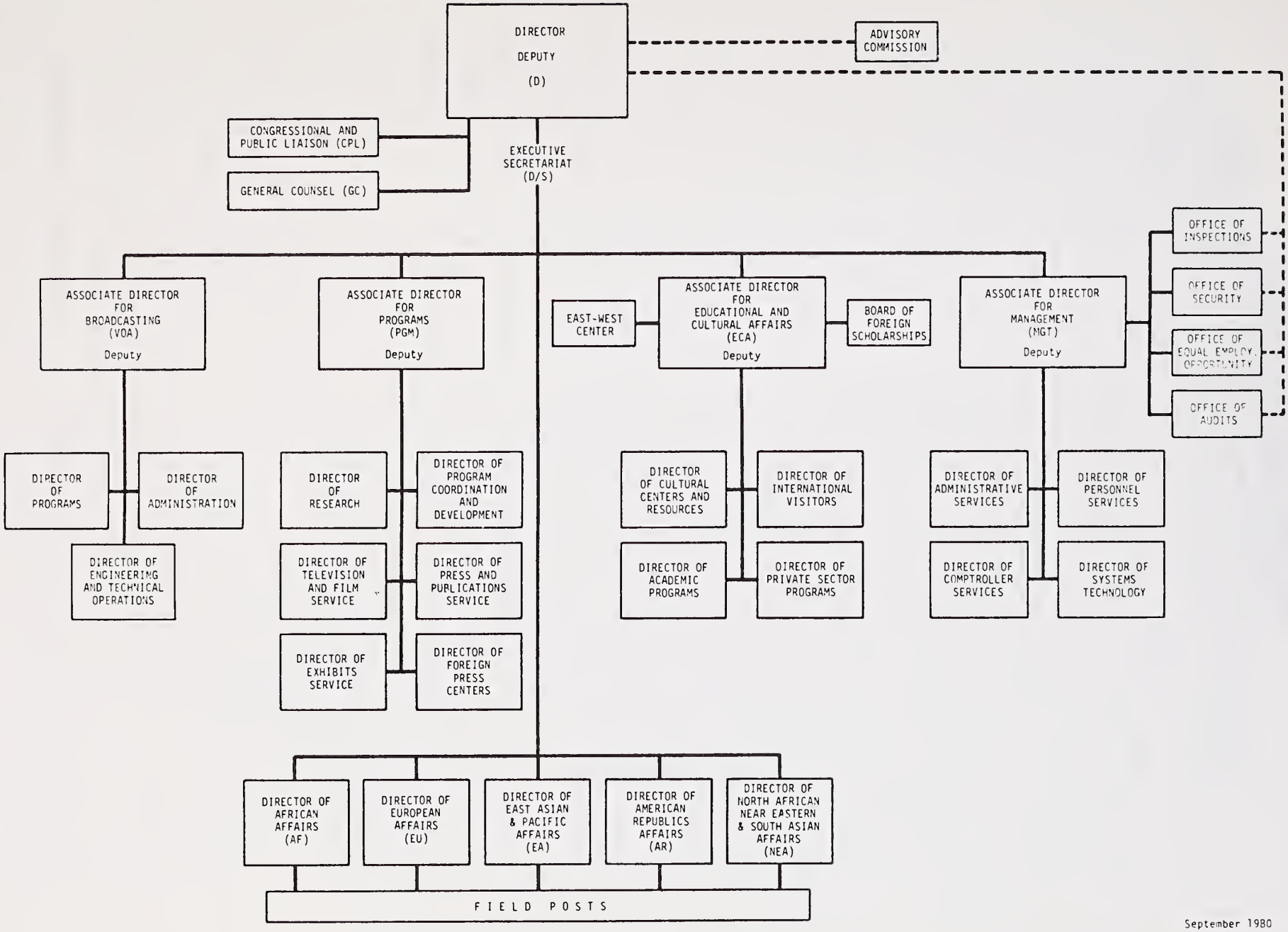

September 1980

Frequently Called Numbers

This space is provided for listing the telephone numbers you use most frequently

NAME	AGENCY	NUMBER

Frequently Called Numbers

This space is provided for listing the telephone numbers you use most frequently

NAME	AGENCY	NUMBER

Frequently Called Numbers

This space is provided for listing the telephone numbers you use most frequently

NAME	AGENCY	NUMBER

GENERAL INFORMATION

BUILDING GUARDS

(Night service only 5:00 p.m. to 9:00 a.m.—and weekends fulltime except, as noted)
Guard Headquarters..... 21814
State Department Building
22d & C St. Main Entrance
*(8:00 a.m.–5:30 p.m.)..... 23461
5:30 p.m.–8:00 a.m.....28466
22d & D St. North Entrance
*(7:00–8:00 a.m., 5:45–9:00 p.m.)..... 23577
*(8:00 a.m.–5:45 p.m.) Mon–Fri.....23598
*21st St. Entrance (until 1:00 a.m.)..... 23568
*23d St. Entrance..... 20301
*Code Room (Rm 5440).....20837
Basement Garage
*C St. Ramp Entrance..... 29021
*21st St. Ramp Entrance..... 21188
*22d & D St. (North Ramp).....23431
State Annex
No. 3 (1400 Key Blvd. Arl., Va.).....235–8810–11
No. 4 (8400 Terminal Rd., Newington, Va.)...339–6618
No. 6 (1701 N. Ft. Myer Dr., Arl., Va.)...235–1679, 235–9458
No. 7 (7958 Angus Court, Springfield, Va.)...445–2724, 451–8288
No. 10 (1717 H St. NW) Lobby
4 p.m.–8 a.m.....634–3285
8 a.m.–4 p.m. Sats., Suns., and Holidays....634–3285
No. 12 (1975 Florida Ave., NW)..... 20039
No. 15 (1800 N. Kent St., Arl., Va.)...235–9262, 235–9319
No. 17 (1425 K St NW).....523–4305, 523–4383
No. 18 Rossyln Plaza Bldg. C (1601 N. Kent St., Arl., Va.).....235–8907
Rosslyn Plaza Bldg. E (1621 N. Kent St., Arl., Va.).....235–9632

GSA BUILDING MANAGERS

State Field Office rm. 1481 Main State, SA–1..... 20186
Rosslyn Field Office rm. 126 Architect Bldg. SA–3, SA–6, SA–8, SA–11, SA–14, SA–15, SA–16, SA–18.....694–4394
McPherson Field Office Suite 701, 1725 I St. NW SA–10, SA–17, SA–19 (also IVIS and THIS)... 653–6256
Rock Creek Field Office Bldg 11 rm. 2016, 2120 L St., NW SA–5, SA–12.....254–3360
Alexandria Field Office 2461 Eisenhower Ave., Alexandria, Va. SA–4, SA–7.....557–0615
Columbia Pike Field Office, 1032 FB2; Navy Annex Columbia Pike, SA–13.....694–2177

ZIP CODES

The Department of State in Washington (except Passport Office) and letter mail and packages 2 lbs. or less to Foreign Service posts.....20520
The Passport Office (Mail Stop No. 35)..... 20524
*All U.S. Foreign Service posts for packages over 2 lbs., magazines and newspapers..... **20521
Agency for International Development (AID)..... 20523
Overseas Private Investment Corporation (OPIC).....20527
U.S. Arms Control and Disarmament Agency (ACDA)..... 20451
United States Information Agency (USIA)..... 20547
U.S. Mission to the United Nations (USUN)..... 10017
Peace Corps..... 20525

---

* No answer call 21814.

**To determine other ZIP codes call 245–4000 or consult your National ZIP Code Directory.

Government phones are provided for official use only and are not be used for making personal calls.

INTERNATIONAL TIME TABLE
Local Standard Time

Honolulu	5 AM
San Francisco	7 AM
Salt Lake City	8 AM
St. Louis	9 AM
Washington	10 AM
London	3 PM
Berlin	4 PM
Moscow	6 PM
Tokyo	Midnight

UNIVERSITY OF FLORIDA
3 1262 09681 6524

Frequently Called Numbers

This space is provided for listing the telephone numbers you use most frequently

NAME	AGENCY	NUMBER